LOS ANGELES GIVES MOORE GREAT OVATION

LATEST MORNING EDITION

The Times

"Sail on, sail on, and on and on."

LOS ANGELES

GREATER SOUTHERN CALIFORNIA STRAIGHT AHEAD

DAY MORNING. VOL. — XLI JULY 22, 1922.

Liberty Under Law—Equal Rights—True Industrial Freedom.

DANCER SUES 'SONNY' WHITNEY

DECLARES SON OF MILLIONAIRE THE FATHER OF BABY

[EXCLUSIVE DISPATCH.]

NEW YORK, July 21.—The scandal which has hovered for almost two years over young Cornelius Vanderbilt Whitney, son of Mr. and Mrs. Harry Payne Whitney, burst full-fledged into view today when it became known that Evan Burrows Fontaine, the beautiful dancer, once of Ziegfeld's Follies and lately booked to star in "The Spices of 1922," had begun two actions against "Sonny" Whitney, as he is known to his family, his intimates and his classmates at Yale.

The suits involve "Sonny's" alleged promise to marry Miss Fontaine and the paternity of her child, whom she calls Cornelius Vanderbilt Whitney, Jr.

The two suits were begun in August of last year in Saratoga county by the serving of the summonses upon young Whitney while his father and he were enjoying the racing season at the spa capital. During the eleven months which have passed since the summonses wert served, frantic efforts have been made by the Whitneys to settle the suits out of court.

Former State Senator Edward Brackett, Republican boss of Saratoga county, who since the death of John B. Stanchfield has to a large extent stepped into the latter's litigatory shoes, is counsel for Miss Fontaine. He has conducted the negotiations on her part looking toward a settlement out of court and Cornelius J. Sullivan, of Nichols, Anabel, Pulsifer and Sullivan, has represented the Whitney side of the litigation.

Large amounts have been demanded in Miss Fontaine's behalf and substantial sums offered her attorneys if the actions were discontinued. But always the hitch has come over a demand that Miss Fontaine sign a statement which would or might reflect upon the paternity of her child, who was born in Lying-in Hospital Dec. 14, 1920, when she was registered there as Mrs. Evan Whitney.

ASKS BIG DAMAGES

Senator Brackett's client, it is stated, has valued her damages, the amount of which would afford comfortable maintenance and support of her child, at about $500,000.

The Whitneys' lawyers have offered, Miss Fontaine has told her friends, to pay her an annual income ranging from $12,000 a year upward, without separate provision for the child. This has not proved satisfactory as a basis of adjustment and Brackett recently informed Miss Fontaine that negotiations were off and he was going to press the suits to trial.

Miss Fontaine abandoned her part in "Spices of 1922" immediately after this and has gone to California. She is now in Los Angeles, supposedly preparing to fulfill a Hollywood film contract. She has been a notable figure in some highly spicy films which gave her an opportunity to display her terpsichorean abilities as an oriental dancer.

The most curious part of this is that "Sonny" Whitney has gone to California, also, and even now is residing in Los Angeles, in a hotel only a little ways from the one which houses Miss Fontaine and her baby.

The lawyers on both sides are intensely agitated over this situation, as they see a possibility of the two principals in the lawsuits which have brought so much trouble into the Whitney family undertaking to settle the matter out of hand themselves. It would not surprise any of them to learn that

(Continued on Second Page)

THOUSANDS CHEER SPEECH AT TRINITY AUDITORIUM

Enthusiastic Throng Vociferously Indorses Principles and G.O.P. Candidate

BY KYLE D. PALMER

Los Angeles audience that taxed the capacity of Trinity auditorium heard Charles C. Moore last night enunciate principles of statecraft upon which he bases his candidacy for Republican nomination for United States Senator—praised the man and the principles until it seemed the ultimate had been reached in enthusiasm, in applause, in a dedication of Republicans to the cause of a Republican standard bearer.

They cheered Mr. Moore's appearance on the platform; they cheered the speakers who preceded him; they applauded and interrupted with mighty shouts of approval Dr. John Willis Baer, chairman of the Moore rally, in his introduction of the Senatorial candidate as "a great Californian and our next Senator."

But the avalanche of welcoming hurrahs and acclamation that greeted the introductory words of the candidate himself is indescribable. He stood silent for a short time as the shouting and gesticulating mass of Republican men and women gave voice to their approval. Then he raised his hands in a motion for quiet.

ISSUE OF PRINCIPLES

In the quick silence that followed his voice cut incisively.

"My friends," he said, "this is not an issue between men, but is a contest between clashing principles. I have no personal quarrel with Senator Johnson, but I strenuously protest some of the things he has done in the United States Senate."

Again the great crowd voiced its approval, and the candidate, emphasizing each statement with a vigorous fist, charged Johnson with betrayal of California Progressives and Republicans; with an ambition that has warped perspective and judgment; with the support of Hearst in a scheme to launch a third, political party; with an attempt to wreck the Republican party in California.

An incipient attempt of Johnson hecklers to confuse Mr. Moore came to naught when a fat Johnsonite in the balcony interrupted the candidate with a question.

"Never mind, Hiram!" said the candidate, and proceeded with his discourse, whereat the crowd of 2000 or more laughed and applauded the speaker. The only result of this attempted interruption was to increase the good-will felt by those present for the man who frankly assured his hearers that he is unaccustomed to political speechmaking, but who, nevertheless, showed himself to be quite capable of taking care of any rough-and-ready tactics the Hearst-Johnson politicians may adopt.

Concluding his terrific arraignment of Johnson Mr. Moore graphically stated his platform of fidelity to Republican principles and promised if elected, "which," he said amid cheers, "I know I will be," to devote his entire attention to aiding the President and his administration in their efforts to restore the country to normal prosperity and aid in the rehabilitation of the world.

MRS. BURDETTE HEARD

Speakers preceding Mr. Moore, included Mrs. Robert J. Burdette nationally known as a leader among Republicans of California; Attorney John W. Kemp, who was

(Continued on Second Page)

Women Greet Republican Candidate

ALLEN RYAN BANKRUPT

Huge Fortune is Wiped Out

News Comes as Startling Climax to a Stormy Street Career

Corner in Stutz Stock the Beginning of the End, is Belief

[BY A. P. NIGHT WIRE.]

NEW YORK, July 21.—Allen A. Ryan, generally regarded as one of Wall street's most peculiar operators during the "war-boom" period, and the son of Thomas Fortune Ryan, from whom he had been estranged for years, went bankrupt today, listing liabilities at $32,435,477, of which $27,806,984 are secured claims, and his assets at $643,553.

His voluntary petition in bankruptcy, which came as a startling climax to one of the stormiest financial careers of the present generation, indicates the wiping out of a fortune variously estimated from $5,000,000 to $30,000,000. Wall street, which began to count young Ryan out as soon as he was expelled from the New York Stock Exchange, on June 23, 1920, following his sensational "corner" of Stutz Motor stock, was nevertheless shocked by the immense amount of liabilities which the young financier has assumed.

SCHEDULE TELLS STORY

Neither Ryan nor his attorney, George F. Lewis, would make any comment on the bankruptcy proceedings, beyond stating that "the schedule tells the story." The schedule lists the assets and liabilities of Allen A. Ryan, personally and the firm of Allen A. Ryan & Co., of which he was president.

Ryan's greatest exploit was his sensational corner of Stutz Motor stock which, with his resultant expulsion from the stock exchange, is held by his friends to have been

(Continued on Second Page)

Charles C. Moore Opens His Campaign in Los Angeles

He is shown above talking in the patio of the W. W. Orcutt home. Below he was snapped at the end of the meeting, with Mrs. Helen Matheweson Laughlin, dean of women at the Southern Branch, University of California, one of the speakers, directly behind him. The others are, left to right, Mrs. Christopher Gordon, Mrs. Robert T. Brain, Mrs. W. W. Orcutt Laughlin, Mrs. O. P. Clark and Mrs. Archibald McArthur.

Northcliffe's Condition Still Gives Anxiety

[BY CABLE—EXCLUSIVE DISPATCH.]

LONDON, July 21.—It is announced tonight that Lord Northcliffe's condition continues to give cause for anxiety. The fever due to infection does not abate and the heart is in consequence considerably affected.

The Northcliffe Press Association announces it is informed, that owing to Lord Northcliffe's serious illness libel actions brought against him by Sir Andrew Caird and Walter G. Fish have been withdrawn.

CALLS NEW MEETING

Harding, Hooper to Attend

President Wishes to Fully Discuss Railway Strike Situation

Administration to Consider Definite Action to End Controversy

[EXCLUSIVE DISPATCH.]

WASHINGTON, July 21.—President Harding today invited Chairman Hooper of the Railroad Labor Board at Chicago to come to Washington for a full discussion of the railway strike situation. This move by the President followed the hastily-called conference of last night between Senators Cummins, Kellog, and Watson and leading eastern railroad executives and the report by the Senators to the President today of the developments of that meeting.

While the subject of resorting to legislation to effect a settlement of the shopmen's strike was discussed, it was regarded as practically certain that the purpose of the conference between the Senators and executives was to directly get their views for transmission to the President.

The Senators declared there was no likelihood of legislation at this time, although they would not say that Congress might not be appealed to in the event all other efforts to effect an adjustment of the difficulties failed.

CUMMINS PRECINCT

"I see no immediate hope as the result of the conference with the executives," said Senator Cummins. "We have given the President all the information that we have and that is as much as we can say at this time."

That there may be additional conferences with the railway executives was indicated by Senator Watson (Ind.)

In a session lasting more than two hours the President and his Cabinet today went over the available facts concerning the railway and coal strikes. The report of Senators Cummins, Kellogg and Watson on the conference of the executives was given to the Cabinet by the President and the discussion which followed was in the light of that information.

LATEST NEWS

Killed in Strike Fight

CHICAGO, July 21. — Henry Fraser, 20 years old, died here tonight from injuries he received several days ago when he was beaten by strike sympathizers. Fraser is said to have been beaten on the body with a heavy club while at work in the Illinois Central Railroad shop at Harvey.

Murder Suspects Returned

E. A. McNabb and J. W. Cave, arrested in San Francisco on suspicion of the murder of Lester T. Shedenhelm, who was shot in Griffith Park on the night of May 21, were brought to the Los Angeles City Jail last night by Detective Sergeants Spinner and Ryan. Miss Edith Stockley of 147 South Flower street, Shedenhelm's companion on the night of his death, will attempt to identify the men today.

Robs T-Bone Reilly's

"Stop that!" exclaimed M. Dietz, manager of T-Bone Reilly's well-known cafe at 742 South Hill street, late last night when a man walked up to the cash register and helped himself to all of the money out of the dollar-bill compartment. Dietz snatched the roll from the intruder's hand. "Stingy," reproachfully returned the bereft one as he pulled a revolver, helped himself to the $10 stack and backed out of the front door. He took $20.

Limerick Surrenders

LONDON, July 21. — Limerick fell to the national forces early today after a powerful military assault which led to complete surrender by the irregular garrison and the retreat of the remaining irregulars from the fotified positions into the surounding country, according to the Press Association correspondent with the Free State forces, who sent an account of what took place by courier to Nenagh. Thirty prisoners were captured in the surrendered garrison.

IRISH REBELS CAPITULATE

Two Strongholds of Irregulars Fall Before Attacks of Nationals; Their Situation Hopeless

BY PAUL WILLIAMS

[BY CABLE—EXCLUSIVE DISPATCH.]

DUBLIN, July 21.—The Free State government has further strengthened its positions in the midlands and the west by clearing Sligo, Tumamore and Castlereagh of irregulars.

Obtaining a nationalist uniform, Tom Barry attempted to escape from Mountjoy prison tonight, but was caught at the second gate. The prisoner was originally captured at the Four Courts, wearing the dress of a woman belonging to the Red Cross.

The Limerick and Waterford strongholds on the extreme right and left of the irregulars' line have capitulated within twenty-four hours, and the military situation of the rebels, including their armed opposition to the government, is hourly growing more hopeless.

County Tipperary, as nearly antitreaty as any section of Ireland, is likely to be the scene of the next important advance of the nationals, who are now free to advance on this county from both Limerick and Thurles. There is no material opposition between the government troops in Clonmel, which has been the field headquarters of the Republicans. With Waterford in their hands, there is no reason why the nationals cannot attack Clonmel from both the east and north. The fact that this corner of Ireland is becoming tighter daily does not seem to hearten the rebels, and Clonmel does not present any difficulties greater than those which the nationals overcame at Waterford.

RIPE FRUIT ARRIVES IN FINE SHAPE

Refrigeration System is Success, Shipment from California Shows

[BY A. P. NIGHT WIRE.]

NEW YORK, July 21.—A carload of tree-ripened apricots and small fruits shipped from California to test a new refrigerating system of transporting ripe fruits was found to be in good condition, for the most part, when it was opened today.

The apricots, cherries, plums and strawberries were in perfect condition. The raspberries, blackberries and loganberries were slightly moldy.

The fruits were well received in the market. Apricots, 4 by 4 crates, covered, brought $2.60 and $2.65; 5 by 5 covered, $2.15 and $2.20; 4 by 5 uncovered $2.40, and $245, and 5 by 5 uncovered $2.10.

Strawberries brought $2.05 a package; cherries $1.05; blackberries $1.25; loganberries $1.10; plums $3.30 and raspberries $1.10 and $2.10.

HARDING NAMES LUTZ

[BY A. P. DAY WIRE.]

WASHINGTON, July 21.—Charles Henry Lutz was nominated by President Harding today to be Receiver of Public Moneys at Roswell, N. M.

FAMOUS ARTIST DIES

[EXCLUSIVE DISPATCH.]

SAN DIEGO, July 21.—Funeral services for A. M. Farnham, internationally known artist, who died here yesterday, will be held Sunday. Mr. Farnham was 77 years of age and had lived here for the last thirty years. He leaves three sons, H. H., of this city, John C., of Long Beach, and Horatia, of Los Angeles.

WOMEN APPLAUD MOORE

All Walks of Life Represented in Audience Which Greets Candidate for Senator

BY MYRA NYE

"Six years ago Hiram Johnson won in the primary election by the narrow margin of 15,000 votes," said Charles C. Moore yesterday afternoon, speaking before more than 400 women who thronged the W. W. Orcutt gardens on South Mariposa avenue.

"Is he more popular today or otherwise?" he asked.

"Otherwise! Otherwise!" came the decided response of the women.

DEMONSTRATES ABILITY

Mr. Moore demonstrated in a striking way his ability to appeal to women in all walks of life who are interested in the welfare of their State. Young college women who will cast their first vote August 29 were present in large numbers. There were teachers, young women at the heads of departments in stores, clerks, stenographers, club women and welfare workers. So effective indeed were the few quiet words said by Mr. Moore in this interlude in a day of busy campaigning that the initial steps were taken to form eleven leagues of women in this city. As he talked, although he made no rounded periods or bombastic peroration at the close, applause broke out again and again.

WILL BE NO SACRIFICE

"This is my first experience in a political campaign seeking office for myself. Three weeks ago when a group of friends came to me to ask me to enter the race, I was told that I might be a sacrifice. I might have to take a licking. I answered at once that I would be proud to represent righteous men and women in this great State in a good cause even if it was a sacrifice.

"Today I am convinced it will not be a sacrifice. I do not hate Hiram Johnson, but I do hate with all my might the things he stands for. And today, after only a week's campaigning, the amazing growth of sentiment not for me, but the

(Continued on Second Page)

HARDING HOPES FOR PEACE

President Summons Railroad Labor Board Official in View of Ending Shopmen's Strike

[BY A. P. NIGHT WIRE.]

CHICAGO, July 21.—Chairman Ben W. Hooper of the Railroad Labor Board was on his way to Washington tonight for a conference with President Harding which administration officials hoped would be the basis for peace negotiations in the national railway shopmen's strike.

The third week of the walkout ended tonight with rail executives and union heads firm in their respective positions described by Mr. Hooper at the conclusion of unsuccessful peace conferences here as "antipodal."

With the newest peace activities centered at Washington, Atty.-Gen. Daugherty held conferences at which the possibilities of legal action in both the rail and coal strikes was discussed, although it was said no immediate proceedings were contemplated. Mr. Daugherty said however, that the government had full power to see that neither transportation nor the production of materials essential to it is broken down.

While the administration was preparing to exercise its influence to bring peace, additional carriers today followed the lead of the Baltimore and Ohio road and announced that separate peace agreements with their men would be sought. It was learned today that the feasibility of seeking separate agreements was one of the matters discussed at conferences between Chairman Hooper and rail executives here a few days ago when conciliation efforts were halted.

While B. M. Jewell, head of the shop crafts employees previously stated that any agreements must be on a national basis, he has not commented on recent moves of the carriers for separate negotiations. He indicated definitely tonight however, that separate agreements would not be considered when he

(Continued on Third Page)

MOORE GIVEN OVATION

Packed Auditorium Cheers for Candidate, Who Tells of His Principles; Johnson Scored

(Continued from First Page)

vice-president of the Johnson-for-Senator Club in 1916, and Burney Goss, former service man and one of the founders of the American Legion.

Mrs. Burdette referred to Mr. Moore as typical of the best leadership California or the nation has developed.

"While Hiram Johnson was in New York as the legal representative of Hearst, 'because a man must eat,'" she said, "Mr. Moore was in California serving the State and the nation. Mr. Moore is a producer from the soil and from industry, and he doesn't have to eat by questionable methods."

She exorted the women of California to "think straight, work hard and go to the polls and take your neighbors to vote for Moore."

Mrs. Burdette charged that Mr. Johnson deliberately attempted to appropriate for his own political exploitation the plans of women of the country to introduce a child labor amendment to the Constitution.

Explaining that she was in Washington at the time the child labor amendment was first discussed by the women she said various members of Congress prepared to take the matter in hand and that Senator Johnson knew nothing about the matter until he learned of it in the newspapers.

Dr. John Willis Baer of Pasadena presided at the big rally and introduced the speakers, including Mrs. Robert J. Burdette, Attorney John W. Kemp, and former service man, Barney Goss. The speakers preceding Mr. Moore lauded him as one of California's greatest citizens and a man capable of serving the State and nation with distinguished success.

TELLS OF TURN

Mr. Kemp, one of the leading spirits in the Progressive movement, recited why former Progressives are turning by the thousands from Johnson's standard.

"It is the opinion of these Progressives," he said, "that Senator Johnson is no longer a representative of these principles. He having abandoned the principles we, as conscientious Progressives, must abandon Senator Johnson.

"A few of the reasons which may be given as the conclusion that Senator Johnson has abandoned the principles of Progressive Republicans," asserted Mr. Kemp, "are:

"(1) The company he keeps. When the Progressives of California were engaged in kicking the Southern Pacific machine out of the politics of the State, the leaders of that machine could not find words in the English language vile enough to express their contempt and hatred of Mr. Johnson. Notable among these were Mr. Alfred Barbett and Leo V. Youngworth, who, I think it will be conceded, have at all times been consistently 'politicians for revenue only.'

"At the present time, these gentlemen, with many others of the old Southern Pacific machine, are the enthusiastic advocates of Mr. Johnson's candidacy and are actively engaged in the campaign in his favor. Two or three years ago, when Senator Johnson made a speech at the Shrine Auditorium, in the demonstration led by Mr. Youngworth, in which numerous other machines of politicians participated, and I may say without exaggeration, that Mr. Youngworth went into a frenzy of enthusiasm for Mr. Johnson.

"Who has changed or reformed? Johnson or Youngworth?

"Stand up Senator Johnson and answer! Are you now Southern Pacific machine, or is Leo a Progressive?

"Senator Johnson says that he is the logical successor of that truly great man—Theodore Roosevelt.

HAS BEEN WAITING

"Since the death of that great statesman, he has been waiting with stooped shoulders for the mantle to fall upon him.

"God save the mark!

"But possibly he desires the mantle in order to conceal his immediate associates and supporters.

"(2) Since Senator Johnson became a member of the United States Senate, he has advocated no progressive policy or principles.

"No progressive legislation has been written into the statutes of the United States on account of his efforts.

"What has been Senator Johnson's policy in Congress?

"Summed up, in one word, it is: OBSTRUCTION.

BACK OF HARDING

"The people of California are overwhelmingly back of President Harding and Secretary Hughes for disarmament and the four-power pact, and for any and all other means of bringing about a permanent peace. America is the hope of the world. Without her its stability cannot be recovered. We cannot stand aloof. We must help.

"For his opposition in this one matter, Senator Johnson should be overwhelmingly defeated by the people of California.

"There is one thing in which Senator Johnson is universally consistent. He represents one policy at all times, and that is the aggrandizement and advancement of himself.

"We would like to see the day hasten when we will have more unselfishness in our political candidates, and when they will stand for principle and policies of constructive government rather than attempt to make votes for themselves.

"Shall we return this obstructionist to the United States Senate who has been discredited not only by his own party, but by a large majority of all of the members of Congress and of the Senate?"

Mr. Goss spoke briefly of the disappointment former service men have experienced in their attempts to have Senator Johnson obtain recognition for their requests for aid.

SCORES SENATOR JOHNSON

Asserting that Senator Johnson has not failed to take advantage of any opportunity of getting into the public eye as an advocate of service men's interests "when the effort required nothing more than making a speech," Mr. Goss said "on the other hand, ask the executive officers of any post-war organization just how much practical work requiring time and effort and without any reward in selfish political publicity Senator Johnson has done for the service man. You will find that practical service is no part of Senator Johnson's program—that his service is 'lip service' only."

Mr. Goss was vociferously cheered when he proclaimed that the World War veterans are "thinking for themselves and will vote for themselves—and are not within the control or power of any man to do their thinking and voting for them." He explained that he made this statement because of false assurances given in Johnson propaganda that the service men of California have been "lined up" for Johnson.

JOHNSON ARRAIGNED

Mr. Moore, following an eulogistic introduction from Dr. Baer, said, directing his remarks to his opponent:

"Senator Johnson we charge:

"That you are a changed man since you went to Washington. That you can not call yourself either Republican or Progressive. That you have abandoned your principles and ideals. That you have built the greatest personal political machine ever known in this State, greater by far than the old Southern Pacific organization. That you have not supported the progressive foreign relations policies of the Republican party which carries blessings to humanity in helping to restore international understanding and the elimination of war. [Cheers.]

"That ambition has warped your perspective and clouded your judgment with the result that your personal interest has been the objective without due regard to your national obligation and your duty to California. That neither by training nor temperament, tolerance nor diplomatic self control have you shown the necessary qualities of statesmanship for the high office you seek. That it is unbecoming for a representative of a sovereign State to take private employment. [Cheers.]

ABSENT FROM DUTY

"That your record discloses extended absences from Washington with necessarily reduced attendance from the workshop of the Senate where the business of the people is transacted. To what extent your private employment has interfered I can not say, but I must add that this has not contributed to your efficiency as a United States Senator.

"That while joining heartily with you in objections to entangling alliances (which are entangling with foreign countries) we view with disfavor and alarm your own seeming entangling alliance.

"That apparently you are a believer in personal government rather than responsible party government and personal government will lead us into a condition of chaos.

"And I believe further that with the backing of William Randolph Hearst, you are grooming yourself to be the leader of a third party.

"We could make many more charges. These should suffice.

IN FIGHT TO WIN

"I am in the fight to win and though the time is short and the opposing machine powerful, the trip through the south has convinced me that we are on the fair road to victory.

"Although an actual citizen of San Francisco, I can claim also to be a resident of your sunny South. This is the home town of my wife. We were married here years ago. I wish her father, one of those sturdy pioneers of Los Angeles, could have lived to see the prophesies he frequently expressed to me, realized.

"Because of these early associations I have for this city and its people a peculiarly tender feeling.

"I have had a business office here for twenty-five years.

"I have installed in this section and throughout Southern California many large steam-power stations and there is scarcely a point in this section with which I have not come into intimate business contact. I have here in Southern California, agricultural and horticultural interests and in Los Angeles city realty and other investments making more than a fair percentage of my substance. Naturally, therefore, your development and progress make a special appeal to me materially as well as sentimentally.

ENUMERATES PRINCIPLES

"Now what is being offered in my candidacy? We are in hearty accord with forward-looking aspirations of the American people, and in a brief platform I have attempted to enumerate some of the principles which will have our most hearty support.

"I will not take your time here to repeat this instrument which is readily available to all interested. We believe that all true Americans will heartily support these principles and that they should be adopted into our law and practice as rapidly as possible.

"Of all the problems, greater by far than any local or State issue, far greater immediately even than national issues of a domestic nature, is the matter of our relations with foreign countries. The world's peace, so necessary to all the earth's troubled nations, can only be secured by broad-minded world vision without astigmatism and practical application of conciliation and conference.

"Every enterprise, every line of American trade having foreign contacts is suffering today, and will continue to suffer, for we cannot be wholly right until the world is right. It is unthinkable that we can enjoy permanent prosperity with the world in distress. Our people are affected in every rank and every walk of life, and those most affected are the working classes, denied employment at fair wage by interference with the output of our manufacturing and industrial institutions that depend on foreign trade.

READJUSTMENT NEEDED

"Foreign countries must become readjusted to reasonably normal conditions, exchange must be stabilized before they are in a position to buy from us, and this foreign trade is essential in the general scheme of economics before our country can be considered as in a normal condition. So, my friends, remember that far and away the most important policy before us at the present time is the matter of our foreign relations; for this and for the multitudinous national problems of a domestic nature, it is obvious that a responsible party government is the hope of the nation.

"A word on the four-power treaty. Is it not significant that today the conditions of the Pacific area, enjoying the beneficence of the four-power treaty, offers a contrast to the chaos of the rest of the world? Is this not sufficient condemnation of the opposition of Senator Johnson? Have many of you realized that the effect of the four-power treaty in offering a workable plan of partial disarmament means in dollars and cents in reduction in national taxes? I have not the definite figures at my command, but it will run into hundreds of millions annually. Now here is an example of practical relations between nations and practical reduction in the oppressive taxes that are on us which must be reduced and still further reduced.

IS NO POLITICIAN

"Now my friends in conclusion, I am a business man, not a politician with no pretense to Statecraft. All I claim is a fair amount of common sense, reasonable intelligence, some experience and a desire to do my duty fully and patriotically. My ambition is not personal, and I am not offering my candidacy to reward friends or punish enemies.

"I have been fairly active in public activities, and in private life in this State, and there will be little difficulty for anyone so desiring to ascertain my record and judge my fitness. I will make no bid for special interest votes, but believe that the policies of the Republican party should be carried out until that party is removed from power and another responsible party with other policies substituted.

"I pledge you here that no personal or political ambition, no personal interest, or interest of my friends will swerve me from the line that I will set for giving the best that is in me devotedly, earnestly and patriotically, for the good of our country and to the credit of glorious California, so dear to us all." [Cheers, waving of hats and handkerchiefs and shouts of approval.]

NOTICE

If you fail to receive your copy of The Times (in carrier districts) by 7 a.m. week days and 8 a.m. Sunday, please telephone The Times, Pico 700 and 10391, and report to the circulation department. By so doing, subscribers will confer a favor upon The Times, which undertakes to supply the best possible service at all times.

THE TIMES-MIRROR COMPANY.

Flathead Tribe Offers Harding Room in Tepee

[BY A. P. NIGHT WIRE.]

WASHINGTON, July 21.—If President Harding wants to become a member of the Flathead tribe of Indians all he has to do is to say the word. It won't even be necessary to travel out to Montana for the ceremony. An invitation from the Flatheads to join their tribe, transmitted through the Ronan (Mont.) Community Club, was communicated to the President today by Senator Myers of Montana.

During the next few days the Indians expect men and women who are attending the National Editorial Association meeting at Missoula to visit their reservation. For the benefit of their visitors the Flatheads plan to stage elaborate ceremonies and war dances and at the time to adopt the President. He was asked to convey his acceptance.

PASADENA WON BY HANDCLASP

Moore Tells Why He is in Race for Senator

Large Audience Finds His Reasons Are Good

Common Sense Attitude is Key to Confidence

By a "Times" Staff Correspondent

[EXCLUSIVE DISPATCH.]

PASADENA, July 21.—Charles C. Moore's broad smile, hearty handclasp and common sense attitude on public questions captured Pasadena today. He spoke to between 2000 and 3000 persons in Library Park, shook hands with nearly all of them, and aroused enthusiasm to a high pitch when he told without oratorical flourishes some of the reasons why "Hiram Johnson won't do."

The crowd came to its feet when he declared: "When the time comes I can't stand in office for what my party stands for I'll resign and not go around the country masquerading as a Republican."

Another sentence that caught the audience was this: "When a man deliberately and against our will, will defy us and block the carrying out of measures in the interest of peace and international good will, he is a barrier and must be removed."

Mr. Moore based his principal argument on Johnson's opposition to the Four-power Treaty, but referred also to the Johnson-Hearst alliance. He gave Johnson credit for success in the governor's chair, but said this success was largely due to Johnson's advisers.

"It is a pity," he said, "that he could not take those advisers to Washington with him."

RECEPTION IS HELD

Preceding the speech was a reception at the Moore-for-Senator headquarters, which was crowded with Moore supporters. Hiram W. Wadsworth, chairman of the Pasadena Board of City Directors, was chairman of the meeting at Library Park and other speakers were Mrs. Charles C. Ashcroft, president of the Women's Moore-for-Senator League of Pasadena, and Dr. John Willis Baer.

"I'm for Moore of California in the United States Senate," Mr. Wadsworth declared in his brief speech, in which he promised the audience that Mr. Moore would stand for what the people of California want. Mrs. Ashcroft said that Mr. Moore represented the desire of the women of the nation for peace, and the Four-Power Treaty, which Johnson opposed, represented the first step in that direction.

"The man who would bar progress toward world peace," she declared, "'betrays his country."

Dr. Baer, who was a member of the Southern California committee who persuaded Mr. Moore to make the race, told of the efforts of the committee and said that while geographical boundaries were wiped out in the campaign, in one sense Moore was the candidate of Southern California. Dr. Baer introduced Mr. Moore, who said:

TEXT OF ADDRESS

"Mr. Chairman, honored veterans and fellow-Republicans:

"I want to work and as far as is in my power and means to show the world that California is not in the palm of Hiram Johnson's hand.

"Since the 21st day of June I have been vaccinated several times in the attempt to make me a political speaker, but it has not taken. If I only had the ability to tell you what I think and feel then we would have something worth while. I can only discuss things with you in a neighborly fashion and trust that you will in your way supplement these arguments with information that you can secure from other sources.

"Why, who am I? I am just you. I am just your representative to enable you to give an expression to your convictions. Now, without rancor or prejudice or any hatred or animosity I want to tell you what you already know that Hiram Johnson will not do.

"There are many reasons to set forth. I have already, in various addresses, given my version. But his selfish ambition, his quality of mind that would warrant him in opposing such legislation as that four-power treaty, shows that he cannot be trusted with the many before the United States. His temperament, his vision, his outlook on life, his lack of tolerance, or diplomatic self-control show that he cannot ever properly represent us in aiding an administration that we placed in office, and that today needs the aid of every sympathetic mind. In no time in all history has the administration been faced with such serious problems as now.

MUST REMOVE BARRIER

"When it comes to a man deliberately against our will, against the expression of the will of the State, in a manner never before registered, defying the administration of which he is a part, and blocking them in carrying out measures which mean so much to the world at large and to us, then he is a barrier and must be removed.

"I do not like any more than you do his association with the radical elements of the Senate. I disapprove and look with suspicion upon any alliance between Senator Johnson and William Randolph Hearst.

"We are simply expressing through me our opinion of Senator Johnson's Senatorial conduct. He will be here shortly and many of us will be interested in hearing the defense that he will put forth and I venture to say that if he can do it he will try to avoid the issue and resort to denunciations. He will make violent attacks upon those of us who are leading this movement. He will call us Old Guards, the Johnson Haters, the Disappointed Office Seekers, The Idealists, etc. We will attempt to ask him to account for his misrepresentations in his official work.

MACHINE IS WORRIED

"Now friends, if three weeks ago we were simply an element of protest, today we are a factor. If the reports which reach us are all correct that organized political machine is now scratching the gravel, and the interest which has been shown in this movement is an outburst of patriotic interest that is unrivaled. With all respect to the fine men and women here, it is proof of a deep feeling of resentment against the existing order of things.

"I do not claim much skill as a statesman. I am a business man, never made a political speech before I started on this tour. I have some common sense. I believe, and whatever intelligence I have received by nature will be devoted to your service. I am without any ambitions to build a political machine, have no hatred of opponents, or any disposition to reward friends. I am simply a worker for you. My intention is not to make some oration to ring around the Senate walls, but to be in the committee room and in the conferences where earnest men that really love our country come together to discuss problems and to enact legislation that must be adopted. When you come to see me or send your friends, tell them to be sure to look for me in the committee room."

CANDIDATE MOORE HAS BUSY TIME

Insistent Calls Require Numerous Appearances on All Days but Sundays

Insistent demands on the part of thousands of citizens who have been unable to hear him on any of his local appearances have forced another busy day on Charles C. Moore, candidate for the Republican nomination for United States Senator from California.

Managers of Mr. Moore's whirlwind campaign of the Southland had rather hoped that today and tomorrow could be set aside as a period of complete rest for the distinguished citizen. For a week he has appeared at least twice, and on two occasions four times, in a day to tell the voters his solid principles of government, and to enlighten them regarding his stand on matters of vital State, national and international welfare.

Following Mr. Moore's appearance at Trinity Auditorium last night it was found necessary to arrange for him to appear at several places today. At 10:30 o'clock this morning he will pay an informal visit to the Labor Temple, and then call on Fire Chief Scott and Police Chief Oaks.

In the afternoon, it is probable that Mr. Moore will go to Sawtelle and talk to the veterans at the Soldiers' Home. This matter had not been fully decided last night, but the call of the former soldiers to have the man they consider a sincere friend, and one of undoubted patriotism, appear before them was so insistent that Mr. Moore promised to do so if his time could be arranged to so permit.

Mr. Moore was invited to several informal gatherings tomorrow, but refused them, as at the start of his campaign he decided that all political work must be forgotten on Sundays.

MOORE IS INDORSED BY BLIGHT

Best Fitted for the Office on Account of Exceptional Qualities, He Says

Because of a close personal acquaintance with Charles C. Moore, covering a period of many years, and of business relations with him that have brought him an insight into his characteristics, and his abilities, Reynold E. Blight has presented an indorsement of the candidacy of Charles C. Moore for the United States Senatorship that carries with it a profound conviction. Mr. Blight says:

"I cannot too strongly state my opinion that no man in California is better qualified to represent this State in the Senate than Charles C. Moore. I assert this because of an acquaintance with him that has been close over a period of many years, and an observation of his work both in private business matters and in large public affairs.

"I know him to be honest—honest in purpose, as well as in thought and in deed. He is conscientious and very thorough and painstaking in everything he does, and he is clear-thinking. This I know.

"I know, too, from personal contact with Mr. Moore, that he has exceptional qualifications for such a high position as his host of friends in all parts of California are now trying to place him in.

"In his platform, which is before me, I note that he says he will encourage and favor all progressive and humanitarian legislation for the protection of the rights of all our citizens, and for the betterment of our conditions of life, and he mentions specifically laws necessary to prevent the exploitation of child labor. I know he will heartily look into the work."

CONFIRM BREAK

[BY CABLE—EXCLUSIVE DISPATCH.]

BERLIN, July 21.—The withdrawal by the Bavarian government of all of its troops from maneuvers at Munich has been officially confirmed, due, it is said, to the fear that the Bavarian refusal to accept the national law for the protection of the German republic will bring strikes by the various labor federations and revolutionary uprisings.

NOSE PRINTS OF DOGS LATEST

Would be Used to Aid in Identification of Lost Canines

[BY A. P. NIGHT WIRE.]

SPOKANE (Wash.) July 21.—"Dog-nose prints," is the latest in identification schemes being worked out by Wesley Turner, finger-print expert of the Spokane police department.

Turner has made prints of the noses of several Spokane dogs and will attempt to classify these prints. He expects that valuable stolen and missing dogs can be positively identified by this means.

WOMEN APPLAUD MOORE'S TALK

(Continued from First Page)

things for which I stand is nothing short of a miracle.

"When I shall have been elected—as I shall—it will be due in large measure to the women of California. I represent you. I want to say it again. It is for you, therefore, that I wish success and for our cause.

"To show only one reason for my surprise at this swelling tide in favor of a different representation in Washington, let me tell you of one incident. To start the ball to rolling some of my friends sent out mimeograph letters expecting one-third of the recipients to reply. Although the notice was short, three out of every four who were notified came to the first meeting in San Francisco. Today 90 per cent of the women welfare workers, club women and many business and professional women have joined the ranks. Our list grew so rapidly I have lost all track of them. Now as I look into your faces and feel the support you are giving me, I feel rested from my strenuous morning of work new to me.

FOR VOLSTEAD ACT

Mr. Moore stated that he would not review his policies as he noticed that each woman had in her hand a copy of his platform.

Some member of the interested group directly in front of Mr. Moore asked him if he stood for the Volstead Act.

"I do," was the reply. "It is the law of the land, it is here to stay. We believe it is the duty of every good citizen today above all times to stand for law and order."

Helen Mathewson Laughlin, dean of women at the State University, Southern Branch, was the only woman speaker of the afternoon. She told the women that Mr. Moore stood for the child labor law, for the eight hour law for women and that his whole record showed his support of educational measures.

"The wise men who founded out government and republic made it possible by elections that if a man sent to the national Legislature didn't represent us he might not be returned. Hiram Johnson does not represent us. The man who is with us today is the one to take his place," she stated.

BELIEVE IN PARTY

"We believe in party government, in supporting the administration in world peace, in the four-power-pact—the best bit of legislation ever enacted. To believe in these things and to help send a man who does not, is manifestly absurd. Mr. Moore has asked me earnestly not to deal in superlatives in introducing him and I must keep my promise to him. I can not say he is the best man for the Senate. But he did not deny me the comparative degree. I challenge you to elect a better man."

Mr. Moore was instantaneous in his reply to Mrs. Laughlin.

"Did you ever have to listen to the comparative degree given you If you have you know how I feel."

Mrs. Florence Collins Porter president of the Los Angeles Moore-for-Senator Womens' Club presided. She welcomed delegates from many towns in Los Angeles county introducing them to Mr. Moore. A large delegation headed by Mrs. Charles E. Ashcroft, president of the Pasadena Women's Moore-for-Senator League attended from Pasadena.

MUSICAL PROGRAM

Mrs. Blanch Harriman Verbeck, president of the Southern California Woman's Club, said she was glad to raise her voice for Mr. Moore and sang groups of songs including "In My Garden," by Little; "Bowl of Roses" by Johnson and "Irish Love Song."

During the arrival of the guests and after Mr. Moore had arrived the Vassar Girls' Orchestra played several numbers. Among the leagues of women to work for Moore formed yesterday were the Business Woman's Republican Club a neighboring group with Mrs. Gurli Mellenthin organizer, the Vassar Girl's Orchestra group, and a group of Daughters of the British Empire.

Receiving with Mrs. Porter were: Miss Frances Emans, Mrs. Julia Powell, Miss Juliette Pierce, San Pedro, Miss McCord-Roberts, Katheryn T. Fletcher, Mrs. H. T. Wright, Mrs. Horace Carriel, Lillie K. Deighton, Mme. Chester Wallace Brown, W. W. Orcutt, W. B. Scott, E. C. Maguran, Mericos H. Whittier, H. W. Council, F. J. Wagner, John C. Urquhart, Carrie Green, E. R. Brainer, Marshall Stimson, J. Bert Stearns, Frank A. Kelly, Milbank Johnson, Charles Gray, Florence L. Gould, G. M. Swindell, Ida Koverman, Mab Copeland Lineman, Cora Deal Lewis, Clara Shortridge Foltz, Torrey T. Omdalem, S. C. Graham, Jules Kauffman, Ralph Arnold, Bertha Cable, Chester C. Ashley, William Beaurhyte, Frank A. Garrett, O. C. Wyman, J. M. Betts, J. S. Davis, E. T. Oakes, Janice Campbell, J. B. Braun, Alice Rhodes, Mary A. Wakeman, Helen Mathewson Laughlin, Y. R. White, O. P. Clark, R. G. Dupuy, Frank J. Parent, S. H. Kreager, Charles J. Anderson, William R. Myers, E. P. Clark, H. J. Winn, Fred Hickok, G. S. Richardson, H. V. Davis, A. J. Lawton, M. C. Harmon, H. W. Keller, Fred Kellogg, Spaulding Cooper, Miss Bess Munn, Alma Whitaker, Miss Helen Wisler, Miss Hilda Calvin, Miss Helen A. Ford, Mrs Charles Van de Water, Lillian Spanagel, Mrs. Mamie Hanson, Long Beach; Mrs. Thomas K. Watson, Mrs. John Roberts White, Dr. Jessie Russell, Glendale; Mrs. Charles Ashcroft, Pasadena; Mrs. George Rice, Alhambra; W. R. Conable, Monrovia; Mrs. J. A. Laney, Mrs. W. W. Nash, South Pasadena; Mrs. Kitty Swain, Whittier.

SAYS DEAD MAN IS NOT EARL

Countess Scoffs at Theory That Watchman Was Heir To Dukedom

[BY CABLE AND ASSOCIATED PRESS.]

LONDON, July 21. — The Countess of Cassilis, sister-in-law of the present Duke of Grafton, today described as preposterous the theory of investigators in New York that Edward Euston, the eccentric old night watchman found dead in a Brooklyn rooming-house, might have been Earl Euston, the duke's elder brother and one-time heir to the dukedom.

EVERY MORNING IN THE YEAR Los Angeles Times. The Times Building, First and Broadway.

90c per Month | DELIVERED BY CARRIER

By Mail, in Postal Zones 1 to 4, including California, Arizona, Nevada, Oregon, Washington. Yearly, $10.00; Monthly, $1.00; In Zones 5, 6, 7, 8: Yearly, $12.00; Monthly, $1.00; In Zones 1 to 4, including Colorado, Idaho, Montana, Utah, Wyoming: Yearly, $12.00; Monthly, $1.00; In Zones 5, 6, 7, 8: Yearly, $15.00; Monthly, $1.25. In Foreign Countries, Canada and Mexico: Yearly, $25.00; Monthly, $2.25.

Entered as second class matter, Dec. 4, 1886, at the Postoffice at Los Angeles, under the Act of March 3, 1879.

FRIDAY MORNING, JULY 21, 1922. VOL. XLI. NO. 1.

ALLEN A. RYAN IS BANKRUPT

(Continued from First Page)

directly responsible for his financial ruin. In the early part of 1920 stock of the Stutz Motor Company, of which Ryan was then president and a director, began to undergo perplexing market fluctuations. Before many weeks had passed, Wall street woke up to find that an apparent corner existed and that thousands of shares had been sold "short" with no prospect of "covering."

SUES EXCHANGE HEADS

Shortly after his expulsion Mr. Ryan brought a suit for $1,000,000 against William H. Remick, the president of the exchange, and members of the board of governors, several of whom he alleged had sold Stutz motor shares "short." The suit is pending, no date ever having been set for a trial.

Ryan had made powerful enemies in the Stutz fight and his expulsion from the exchange was a heavy blow to his prospects, the so-called "wiseacres" generally predicting that his financial career would be brief. His father, rated as one of the country's wealthiest men, was reported to have privately expressed admiration for his son's courageous fight and to have offered to help him, but no public announcement of the father's attitude was ever made and apparently no help was forthcoming. Father and son had been estranged for years, the rift between them growing wider when the father married a second time only a comparatively few days after the death of his first wife, the young financier's mother.

TROUBLES BEGAN

True to predictions, young Ryan's troubles began to increase after he was expelled and four months after he had lost his seat his affairs were in such shape that he found it necessary for his protection to place his assets in the hands of trustees. It was officially declared at the time that Ryan's affairs "had been satisfactorily settled," and that Ryan would continue to exercise control of his property. His liabilities then were estimated at $16,000,000, and it was stated that a careful conversion of his assets would permit him to "break even."

The largest creditor is the Guaranty Trust Company of New York, with an individual account $9,822,555, and another account of $13,543,608, representing securities owned by Ryan, pledged by him to the Allan A. Ryan & Co. firm, and by that firm repledged to the trust company.

The Guaranty Trust Company tonight issued a statement that "the action of Mr. Allan A. Ryan has been anticipated and provided against by the Guaranty Trust Company." Other large creditors with secured claims are the Chase National Bank, with $4,889,007; the Lawyers' Title and Trust Company, with $289,089, and the Empire Trust Company, with $166,705.

The unsecured liabilities are principally the result of [illegible] deals and debts contracted [illegible] household and family [illegible]. One of the principal unsecured creditors is Charles H. [illegible], chairman of the board of the Bethlehem Steel Corporation, with a claim of $260,[illegible].

Among the more than 100 unsecured creditors are [illegible] Untermyer, legal [illegible] $60; Harry Payne Whitney [illegible] sociates, $1,043,[illegible] and [illegible] Ryan, his wife, for [illegible] and cash advanced, $1,[illegible].

Mr. Ryan was born in [illegible] on May 5, 1899. His [illegible] early education in England [illegible] later was graduated from [illegible] town University.

DANCER BEGINS DAMAGE S[illegible]

(Continued from First Page)

Miss Fontaine and Sonny [illegible] had decided to make a [illegible] and establish for good and [illegible] legitimacy of the child.

WHITNEY NOT FRIENDLY

Harry Payne Whitney, [illegible] Whiskaway, Whitney [illegible] other famous horses, and [illegible] "Sonny" in set against the [illegible] riage, through in private [illegible] be by no means proud of the [illegible] duct of his son with Miss Fontaine. Mrs. Harry Payne Whitney [illegible] was Gertrude Vanderbilt [illegible] to be very much set against [illegible] son introducing an actress [illegible] family as his wife.

It is said, however, that [illegible] Miss Fontaine was brought [illegible] Whitney home as a good [illegible] found by the Whitneys [illegible] charming young person, [illegible] they did not look on her [illegible] prospective relative.

The most [illegible] are Mr. and Mrs. Sheldon [illegible] of Park avenue, who just [illegible] ago yesterday let it be known [illegible] their daughter, Marie, [illegible] to be engaged to young [illegible]. They are still more [illegible] Whitney's presence in Los [illegible]

Santa Monica Man is Ch[illegible] Teachers' [illegible]

[BY A. P. NIGHT WIRE.]

BERKELEY, July 21.—[illegible] M. Rebok, of Santa Monica, [illegible] elected president today at the [illegible] ing sessions of the convention [illegible] the California High School Teachers' Association. [illegible] Chamberlain, San Francisco, [illegible] ecutive secretary, and A. [illegible] San Francisco, assistant [illegible] elected last year, hold [illegible] terms.

The new directors are William W. Foltz, [illegible] Miss Julia M. Douglas, [illegible] J. R. McKillop, [illegible] Bowhay, Santa Maria; A. [illegible] perridon, Arcata; John [illegible] Sacramento; and [illegible] Dole, Los Angeles.

The next convention will be held [illegible] 1923 in conjunction with the [illegible] tional Educational Association [illegible] ference.

THIRTY UNION LEADERS MEET TO AVERT FALL

Bringing About Unity of Action One Task Facing Officials in Session

[EXCLUSIVE DISPATCH.]

CHICAGO, July 21.—Virtually every point of the Chicago building trades situation which the thirty or more international union presidents are here to clear up is a theoretical red-hot poker.

It was apparent at the Cincinnati convention of the building trades department of the American Federation of Labor, at which the international presidents were ordered to Chicago to straighten out tangles which have involved the unions with the citizens' committee, that the big union leaders did not care for the job. It was just as apparent here today when the first real session commenced. Each and everyone of them is afraid of being burned, the conditions being the most delicate they have ever been called upon to face, it is said.

First of all to be considered is the preservation of the Chicago building trades council itself, according to one well-informed leader. That body is near the breaking point by reason of the lack of unity among its organizations. Heretofore the international presidents have urged acceptance of arbitration awards as paramount and it is expected they will follow that policy here, if possible.

BIG TASK AHEAD

But their task is not merely bringing about unity of action among the unions. It also is to find some manner in which those unions "outlawed" by the citizens' committee and others, such as the carpenters, which did not participate in the Landis arbitration proceedings, may be brought back into a working relationship with the citizens' committee contractors.

The session, which opened today at the Briggs House and which is presided over by John Donlin of the building trades department, plans first to hear the protest of the various local union officials and their cases will be taken up alphabetically. The carpenters, while represented by local officials, will not have the benefit of the wisdom of their international leader, President William L. Hutchinson, who refused to take part.

The citizens' committee, in a statement issued on the eve of the investigation of conditions today, declared that $80,000,000 worth of building construction has been handled and turned over to the owners by the contractors working under the Landis award.

To handle this tremendous amount of construction in the "outlaw" trades the committee has 15,141 employees at work in Chicago.

Recent tactics of "tar bombing and daubing buildings in which Landis award painters and decorators are working, were declared by T. E. Donnelly, president of the citizens' committee to be "the last resort of a defeated union."

"The painters' district council," he said, "refused to have anything to do with the Landis award last spring. Its officers refused to go before Judge Landis and seek a reopening of the wage question or to take any similar step which might lead to a peaceable solution of the situation.

"For a while when the spring cleaning and decorating were at their peak the men which the union ordered out on strike found plenty of work with non-Landis contractors.

"Now, however, the situation is a different one. The award contractors have built up efficient working forces. They have the backing of the public and, therefore, most of the work. The union is beginning to find its members 'on the street' and a number of them are going to their old employers and asking for jobs. L. P. Lindloff, president of the painters' district council, admitted that virtually all of the statements by Chairman Donnelly were true. He declared that the rush season for painters is now over and that many men are 'on the street.' He said many of them, however, were now back working for their old contractors, who were glad to get them back.

"I expect the situation to remain much as it is until spring," said Mr. Lindloff. "By next April all of the building trades unions will have to present a united front and demand new agreements from the contractors. The international presidents may work out a solution, but I do not believe they can bring the carpenters, the painters and the sheet-metal worker into a position where they can accept the Landis award."

Death claimed the victim of an alleged labor slugging this morning. Richard Trebilco, 22 years old, a sheet-metal worker under the Landis award, who was slugged and received a fractured skull Tuesday, died at Alexian Brothers' Hospital.

Rogers Park police, after hearing the testimony of witnesses of the attack, expressed the belief that Trebilco was the victim of men who sought to punish him for working at the reduced wage scale.

ENGLAND READY TO SHIP COAL

Quarter Million Tons Are Available at Once

Prepared to Begin Shipments to America

British Operators Consider Capacity Production

BY HENRY WALES

[BY CABLE—EXCLUSIVE DISPATCH.]

LONDON, July 21.—A quarter of a million tons of coal are available in England for immediate shipment to the United States as soon as the American supplies are exhausted as a result of the strike.

English coal production could be speeded up to permit the shipment of 200,000 tons weekly if necessary as not all the pits are working full time now.

There are plenty of bottoms available to transport enormous supplies of coal, and owing to the stagnation in the shipping business it is not expected the rates would be increased.

This information, requested by American interests, was supplied today by Sir John Cornwell, a member of Parliament and the principal coal baron of England, after a careful examination of the situation and a forecast of the immediate future.

"Normally no coal is shipped to the United States," said Sir John, "but the British operators are ready to export to the fullest capacity if the strike forces the United States to buy here.

"More than 250,000 tons are now lying at pier heads in England ready for immediate shipment and the immense amount of idle shipping would permit the exportation to get under way in a week if orders were received.

"The average rate today is 7 shillings, 6 pence per ton, and I do not believe that it would be increased as the shipping agents are anxious to get all the trade possible. England could not export enough coal to leave shipping short, warranting an increase in freight rates.

CAPACITY PRODUCTION SOON

"Most pits in England are not working full time, but they would start capacity operations as soon as contracts warranting it were received. Thirty-two shillings a ton would be the average price for coal laid down in American ports on the Atlantic seaboard, with a shilling extra for anthracite.

"Regarding German coal from the Ruhr, I would rather not make a statement as that is a political question in which I prefer not to mingle. But Germany is now buying English coal in the neighborhood of 100,000 tons monthly, indicating that there is little available there under the present arrangements for the big monthly deliveries under the reparations agreement.

"There are approximately 4,500,000 tons of coal mined in England weekly. This could easily be increased to more than 5,000,000 tons and about 1,000,000 tons could be exported weekly. The production is less now, but the domestic needs are almost as heavy so there are smaller exports.

BOTTOMS ARE AVAILABLE

"Arrangements for the shipment of 250,000 tons would only be a matter of days as the reserve stocks are ready and there is plenty of shipping available. We could begin deliveries early in August along the Atlantic seaboard if contracts were made now.

"Despite the rumors of trouble between the English coal owners and miners I do not expect difficulties. I do not believe the English coal miners would make objections to exporting English coal to the United States during the strike. Thus far there have been no manifestations of sympathetic action beyond the ordinary partisanship among the miners."

Sir John's statement that Germany was purchasing and importing coal was the first intimation that the German state was buying fuel abroad. At the present rate of exchange a ton of coal costs Germany 3540 marks.

Under the reparations agreement Germany is delivering 1,600,000 tons of coal from the Ruhr monthly to France, a part of which France is turning over to Italy. However, large quantities of fuel are piling up everywhere in France.

American operators here believe that the United States could obtain large amounts from the French coal reserve.

HARDING HOPES TO END STRIKE

(Continued from First Page)

wired R. A. Henning of St. Paul, general chairman, denying statements that he had asserted he was ready to negotiate with individual roads.

His message in reply to a query from Mr. Henning said:

"Absolutely no truth in reports you mention. We are standing for one national settlement."

Except for making public the telegram, Mr. Jewell had no comment tonight except that "everything looks fine." He said he would probably have a statement on the general situation tomorrow.

SUMMONED TO CAPITAL

Chairman Hooper was summoned to Washington after conferences between eastern rail executives and members of the Senate Interstate Commerce Committee had failed to smooth out the situation.

Grand lodge officers of the maintenance-of-way organization meeting in Detroit decided that any road failing to hold conferences with maintenance-of-way men to adjust wage differences will face a strike on the individual road.

The Labor Board has already referred the wage matters back to the roads and unions, and has directed that the dispute be brought to the board in case an agreement is not reached.

Replying to assertions of union officials that the question of establishing national adjustment boards is holding up a peace settlement, William H. Finley, president of the Chicago and Northwestern Railway, asserted in a statement tonight that there is no connection between the present strike and the boards of adjustment.

"It is merely an attempt of persons without a just cause to introduce purely irrelevant matters," he said, and pointed out that this question was not involved.

ADDITIONS TO STRIKE

Additions to the strikers' ranks included maintenance-of-way men on the Pennsylvania road between Portage and Altoona, Pa., and strike ballots were sent to 250 clerks and freight handlers of the Tacoma division of the Chicago, Milwaukee and St. Paul road.

Many additional trains were annulled. Short-run trains out of Sioux Falls, S. D., will be discontinued tomorrow, two Great Northern trains between Grand Forks and Devil's Lake, N. D., were annulled as were two between Grand Forks and Fargo. Wabash train service into Hannibal, Mo., will be discontinued tomorrow, it was reported. The Northern Pacific also annulled a train between Ashland and Duluth. A number of roads were refusing some freight shipments, mostly of a perishable nature. Temporary injunctions against the striking shopmen were secured by the Missouri Pacific and the St. Louis and San Francisco roads at Kansas City, Mo., while six labor leaders at Kansas City, Kan., filed a suit questioning the right of the Kansas court of industrial relations to assume jurisdiction over the railway shopmen's strike. Other roads applied for injunctions and restraining orders to prevent unlawful picketing and protect their property and employees.

TO ACT ON UNIFORM LUMBER INSPECTION

[BY A. P. DAY WIRE.]

CHICAGO, July 21.—The executive committee of the National Lumber Manufacturers' Association will meet in Portland, Or., on the 25th inst. to take action on uniform classification and specification plans being considered at a convention of the association here this week. The plans, which were taken up at the instance of Secretary of Commerce Hoover, call for inspection and certification of all lumber before it leaves the mill and the adoption of uniform dimensions.

COAL CONTROL BEING PLANNED

(Continued from First Page)

least twelve mining accidents in each of which more than 100 miners have been killed. And more than a score of accidents happen each year in which one or more miners are killed, even when the mines are filled with experienced and skilled workers. What would be the toll of dead and injured if the mines were worked with inexperienced strikebreakers?

"What would the inexperienced man know about protecting himself against all of the dangers that would surround him in a coal mine? In a recent year when, according to official reports of the U. S. Bureau of Mines, there was a total of 34,053 deaths and injuries in coal mines, 2719 men were killed, 9108 were seriously injured and 22,228 were slightly injured. This was about an average year. These accidents were caused by falls of roof, (coal, rock, etc.,) falls of coal, mine cars and locomotives, gas explosions and burning gas, coal dust explosions; blown-out of windy shots, explosives, suffocation from mine gases, electricity, animals, mining machines and other machinery, mine fires, falling down shafts or slopes, breaking of cables or chains, overwinding, mine cars and mine locomotives, boiler explosions and other causes.

RATE WILL INCREASE

"If coal mines are opened by inexperienced strike-breakers the public need not be surprised at the high accident rate."

Samuel Gompers, president of the American Federation of Labor, issued a statement calling upon the government to force direct negotiations between the operators and strikers in both the coal and rail industries. His statement contained many veiled raps at the administration's strike policy.

"Conference is the thing that is needed," said Mr. Gompers. "Let there be less talking about force and coercion. It is un-American and it will have no good effect. American workers are the most efficient workers in the world, but they will not work under duress. They will not enter into involuntary servitude, in violation of the Constitution.

"Labor asks for conference with the employers. If the government wishes results, if it wishes operation of mines and railroads, let it adopt the only course than can secure those results.

"If the government cares more about sustaining the reputation of its helpless and all but defunct Railroad Labor Board; if it cares more about a costly and ineffective military show than it does about justice and results, then it is on the right track.

"But labor urges the government to come back to a constructive and sane viewpoint."

FARM BUREAU CHIEF URGES STRIKES' END

[BY A. P. NIGHT WIRE.]

CHICAGO, July 21.—Declaring that "in the national interest we must all keep at our tasks," J. R. Howard, president of the American Farm Bureau Federation sent two messages to President Harding tonight, urging that everything possible be done to end the coal and rail strikes. President Howard asserted that threshing of grain would be stopped in many places because of lack of coal and the nation's food supply curtailed.

SANTA ANA ELECTION RACE OPEN

Seventy Candidates Enter Field for Nominations in August Primary

[LOCAL CORRESPONDENCE.]

SANTA ANA, July 21.—The active season for candidates has opened in Orange county, and with the closing of filing time for nomination petitions last night, nearly seventy had definitely announced themselves as in the running for various county and township positions.

Probably the hottest contest scheduled for the August 29 primary is that in the race for Sheriff, with five candidates in the field. They are C. E. Jackson, incumbent, Sam Jernigan, city marshal of Santa Ana; O. K. Carr, motorcycle officer; Andrew Cock, Santa Ana rancher; and R. J. McFadden, Anaheim rancher.

Treasurer J. C. Joplin is opposed for re-election by Ralph W. Mead and Clinton B. Imes. Joseph M. Backs, Jr., incumbent, and Joe Smith are in the race for County Clerk. Auditor W. C. Jerome is opposed by E. B. Merritt and A. W. Wood, both of Anaheim. Dist.-Atty. A. P. Nelson is opposed by Arthur E. Koepel of Santa Ana, and Superintendent of Schools R. P. Mitchell by Joseph R. Abernathy of Anaheim. George Jeffrey is seeking election as supervisor in the fifth district along with Howard Wassum, incumbent.

The following remaining county officials are unopposed: James Sleeper, assessor; J. C. Lamb, tax collector; Miss Justine Whitney, recorder; W. K. Hillyard, surveyor; T. B. Talbert, supervisor second district; and N. T. Edwards, supervisor fourth district.

Nine Lives of "Pussyfoot" to Rescue Again

[BY CABLE AND ASSOCIATED PRESS.]

PYMOUTH (Eng.) July 21.—The British steamer Remuera, bound for New Zealand via the Panama Canal with 544 passengers including William E. ("Pussyfoot") Johnson collided last evening during a fog with an unidentified vessel near The Lizzard.

An S. O. S. call was sent out but later the Remuera announced she was returning to Portland. Her lifeboats had been out all night vainly searching for traces of the other vessel.

Tugs which picked up the Remuera, 20 miles from Portland, found her damaged in three of her holds. Her pumps controlled the water, however, and the liner reached Portladn under her own steam.

The liner, a 11,000-ton vessel, could not make a pier at Portland, however, and she was beached on the mud flats.

The passengers were all landed.

FARMERS PICK LEADER

[BY A. P. NIGHT WIRE.]

WINNIPEG (Man.) July 21.—John Bracken, president of Manitoba Agricultural College, today was chosen by the farmer members-elect of the Parliament of Manitoba as their leader, and consequently the next Premier of the province.

Mr. Bracken has accepted.

STRIKERS PARADE TO SHOW OFF STRENGTH

FORMER BOSS GREETS MEN AS THEY PASS BY RAILROAD SHOPS

[EXCLUSIVE DISPATCH.]

FRESNO, July 21. — Staging a "strength" demonstration 200 shopcraft strikers paraded twice by the Southern Pacific roundhouse and rail yards this morning. The parade was marked only by peaceful means, union officials said, of bringing to the attention of the railroad the 100 per cent condition of the walkout.

Clarence E. Dowd, adviser for the unions, said that the only event that marked the parade as different from any other was the greeting the striking men received from George Aye, superintendent of the Southern Pacific roundhouse. Mr. Aye, Dowd said, came out to greet his former employees with a smile.

"See you're still smiling," one of the strikers yelled.

"Sure I am," Aye is said to have replied, "but I'll smile still more when you boys are all back."

Having passed the roundhouse and yards twice, the strikers returned to their headquarters at Union Hall.

DEPUTY SHERIFF KILLED

[BY A. P. DAY WIRE.]

TRACY, July 21.—Frank Brennan, special deputy sheriff on duty at the Southern Pacific Railroad yards, was shot and fatally wounded at 5 o'clock this morning by two unidentified Mexicans who were seen running from the scene of the shooting. Brennan died a few minutes later in a doctor's office.

Today are the 1948th and 1949th performances of the Mission Play at old San Gabriel.—[Advertisement.

REDUCE DUTIES ON FLAX, HEMP

South Carolina Senator Hits Smelter Interests

Gooding Asks Investigation of Wool Schedule

Wants to Know Effect on Cost of Clothing

[BY A. P. NIGHT WIRE.]

WASHINGTON, July 21.—Developments today in Senate consideration of the administration tariff bill included:

Material reductions in most of the duties originally proposed on products of flax, hemp and jute.

A charge was made by Senator Smith, Democrat, South Carolina, that the rate of 2 cents a pound on white arsenic was written into the bill for the sole benefit of "the great Guggenheim smelting interests."

The introduction of a resolution by Senator Gooding, Republican, Idaho, proposing a public investigation of the claim of the clothing producers that the proposed rate of 33 cents a pound on scoured wool would result in an increase of about 34 in the price of a suit of clothes and $7 in the price of an overcoat.

Senator Smith brought up the arsenic rate in the midst of consideration of the linen schedule and promised that when the Senate came to final action on the arsenic paragraph, he would go into details as to whom the tariff would benefit and upon whom it would rest. He estimated the present duty would cost the cotton producers alone $13,000,000 a year.

SMITH HITS SMELTERS

Calling attention that arsenic was a byproduct, which the smelters were required by law to restrain because of the damage it had done to vegetation near the smelters, Senator Smith said the smelting interests were not even willing to contribute a byproduct to the general welfare of the country, "but hasten to Congress to get a duty on it."

Senator Smoot, Republican, Utah, denied that the arsenic duty would cost the cotton farmers $13,000,000 a year. On the basis of the total of domestic production and importation he said the total increased cost could not exceed $400,000 a year.

Senator Gooding's resolution proposing an investigation of the effect of the wool duty was referred to the Committee on Audit and Accounts. It would empower a special committee of five to hold full hearings and make a report to Congress. Mr. Gooding is the chairman of the Republican agriculture tariff bloc, which proposed the 33-cent rate before the Finance Committee majority.

Despite some extraneous discussion, the Senate made unusually rapid progress on the flax schedule, disposing of all of it except four items, including the rate on cotton bagging.

Senators Smoot of Utah and Lodge, of Massachusetts, the Republican leader, called attention that in the case of the finer grades of linen covered in the schedule, the duties were purely for revenue purposes and were only slightly higher than those in the existing tariff law.

DUTIES APPROVED

Duties approved by the Senate included:

Table damask, 40 per cent ad valorem.

Towels and napkins of flax or hemp, from 40 to 55 per cent ad valorem.

Handkerchiefs, from 35 to 45 per cent ad valorem.

Clothing and articles of wearing apparel not specially provided for, 35 per cent ad valorem; shirt collars and cuffs 40 per cents per dozen and 10 per cent ad valorem.

Corsets, garters, suspenders, braces, cords, tassels, 35 per cent ad valorem.

Single yarns, in the gray, made of flax, hemp or ramine, not less than 30 nor more than 40 per cent ad valorem.

Linoleum 35 per cent ad valorem; floor oil cloth 30 per cent ad valorem.

Threads, twines and cords, composed of two or more yarns of flax, hemp or ramie, from eighteen and one-fourth cents to sixty-four cents a pound with a minimum rate of 40 per cent ad valorem.

Cordage, including cables, tarred or untarred, made of sunn, two cents a pound, made of hemp three cents a pound.

Hose, suitable for conducting liquids or gases, seventeen cents a pound and 10 per cent.

Jute fabrics, bleached, printed, etc., one cent a pound and 10 per cent ad valorem.

EDWARDS TO FAVOR BEER, LIGHT WINES

[BY A. P. DAY WIRE.]

SEAGIRT (N. J.) July 21.—Sale of beer and light wines by grocery stores will be one of the planks in Gov. Edwards platform in his campaign for United States Senator, he announced today at his second "governors day" at Camp Edwards.

He said he opposed the return of saloons. A stamp tax on beers and wines sold in groceries, he said, would go far toward reducing other government taxes.

EXPECT LARGE SALMON RUN

Operations in Alaska Will Be Profitable, Says Radio

[BY A. P. NIGHT WIRE.]

ASTORIA (Or.) July 21.—Radio communications from the Columbia River salmon cannery fleet operating in Alaska report that this season's operations will be far more profitable than had been at first indicated. A spurt in the run of salmon the last week gives the canneries at Naknek River and Nushagak River packs nearly equal to the packs at the corresponding period last year.

COLLECTORS AT HIS DEPARTURE

Dr. Miller, Psychologist, Has Good-by Party

Insistent Men Want Bills Paid Before Leaving

Portland's Mayor Scolded by Angry Lecturer

[EXCLUSIVE DISPATCH.]

PORTLAND (Or.) July 21.—Flanked by a farewell committee of insistent and somewhat angry bill collectors, Orlando Edgar Miller, "psychologist," lecturer and center of several bitter disputes in this city, left Portland today for California.

Mayor Baker is a nincompoop. The people of Portland are nice people and he intends to return and further enlighten them on psychology, Miller stated on leaving. The doctor's departure, unlike his arival and his exploits here, was unheralded. Although he announced at a lecture, several days ago that he had about finished his work in Portland, it was not until 3 o'clock this afternoon that the management of his hotel learned that Miller and his retinue really intended to depart.

The information was wafted about the city. Fifty minutes later, the reception committee had formed at the gates of the Union station. Five minutes before train time, Miller appeared.

"Doctor, has the mayor's threat to expose your past anything to do with your leaving Portland?" the questioner began.

The answer was lost. A large, angry and very insistent bill collector came up between the reporter and the psychologist and waving a paper in the doctor's face, announced in no uncertain terms that he wanted his money.

The questioner made a flank movement, came up on the other side, and continued his questionnaire.

"Doctor, what have you to say regarding Mayor Baker?"

"Him, why he's a perfect nincompoop. I offered to—" at this juncture a second bill collector came up from the rear, elbowed the reporter from the doctor's side. More strategy followed. The doctor continued his march toward the protecting Pullmans of the Shasta Limited. The reporter regained his position and the doctor, ignoring the efficient but discourteous collectors, continued anent Portland and its people.

"I was given a fine, very fine reception by the people here. I intend to return in September and continue my work."

The bill collectors continued their attack. Miller pulled a fountain pen and check book from his pocket and was busily engaged in writing a chack when the "all aboard" of the conductor was heard.

"I got it," the triumphant collector announced, waving a check as the train sped away.

Several days ago Miller engaged in a public argument with Mayor Baker over the latter's refusal to allow him the use of the auditorium. The Mayor's answer was a threat to release for publication certain facts regarding Miller's record.

PHOENIX PRIEST GOES TO SANTA BARBARA

FATHER NOVATUS TRANSFERRED TO PASTORATE AT OLD MISSION

[EXCLUSIVE DISPATCH.]

PHOENIX (Ariz.) July 21.—After twenty-two years as pastor of St. Mary's Catholic Church here Rev. Father Novatus Bensing has been transferred to the pastorate of Old Mission at Santa Barbara, according to an announcement made today.

The appointment of Father Novatus was made by the Franciscan Chapter of the Province of Santa Barbara which makes the various appointments in the parishes, under its jurisdiction, which includes Arizona, California, Washington and Oregon.

From September, 1903, until July, 1904, Father Novatus was a member of the faculty at St. Anthony's College, Santa Barbara, and returned again to Santa Barbara in 1910, when he took charge of the Old Mission, continuing at that post for two years. During his charge at the Mission he accomplished the work of restoring it, redecorating the interior of the church and having it generally renovated.

IN PATH OF AVALANCHE

Eleven Yosemite Park Hikers Injured, One Seriously, When Landslide Occurs on Steep Trail

[BY A. P. NIGHT WIRE.]

YOSEMITE, July 21.—Miss Frances Killam, sister of the publisher of a Merced (Cal.) newspaper, was seriously injured and ten others received minor hurts in an avalanche on Ledge Trail, in Yosemite Valley, today.

The avalanche occurred at a point on the trail a mile and a half distant from the floor of the valley and a half mile from Glacier Point. The injured were taken to Glacier Point Inn, where they were attended by Dr. Frederick Stein, head of the Yosemite National Park medical service. There were approximately sixty "hikers" on the trail when the avalanche started without a preliminary warning. All hastened out of harm's way with the exception of Miss Killman, and a party of friends, who were caught and carried off the trail.

TRAIL POLICED

The full ranger force of the valley was summoned to transport the injured to the inn and to police the trail. It is supposed that the avalanche was due to heavy rains which have been falling in the valley for the past two days.

The Ledge Trail climbs almost straight up the wall of the valley from Camp Curry to Glacier Point.

Ledge trail is the steepest of all Yosemite trails, according to park officials, the ascent being more than 3200 feet in a distance of a mile and a quarter. The government warns tourists against the use of the trail, believing it unsafe, and calls attention to the fact that there are two other trails from the valley to Glacier Point which are good for both hikers and horses.

"Dare-devils" among the tourists, however, continue to use the Ledge Trail as the full ascent is regarded as a stunt.

The avalanche was seen by many on the floor of the valley and it was feared at first that many had been killed.

As a result of the avalanche, the trail has been closed temporarily with a ranger stationed at each end to keep it clear.

VICTIM'S STORY

Miss Killam suffered a broken leg and minor bruises from flying rocks. Miss Eleanor Reigg of Palo Alto, one of her companions, said that on hearing the crashing of rocks in the canyon about half a mile from the top, the climbers stopped.

"Suddenly I was drawn behind a rock by a Mr. Fleming, a resident of Taft, who was a few steps behind me," she said. "He grabbed Frances' hand but in her excitement she broke from his grasp and headed directly into the path of an uncoming boulder."

Among those injured were George Heffernan, 8 years old, San Francisco, sprained ankles; Douglas Dewey, Oakland, sprained knee and severe bruises; O. R. Brough, Sacramento, bruises.

READY TO TRY UNION KILLERS

Chicago Murder Case Jury Finally Selected

Members Sifted from 1300 Veniremen

Confession is Repudiated by One Defendant

[EXCLUSIVE DISPATCH.]

CHICAGO, July 21.—Five weeks continuous questioning of veniremen ended today when twelve men were finally obtained who were satisfactory to both defense and State in the trial of "Big Tim" Murphy, Cornelius "Con" Shea, Fred "Frenchy" Mader, Dan McCarthy and John Miller, all on trial before Judge Thomas Taylor, Jr., charged with conspiracy in the murder of Police Lieut. Terrence Lyons.

The twelve jurors, sworn in and ready to listen to the presentation of evidence, were sifted from 1300 veniremen summoned in special panels. As nearly as possible, attorneys say, the jurors represent impartial and unprejudiced citizens, having no objection to the death penalty and willing to consider circumstantial evidence. So far as is known none of the men is a member of a labor union, although they have declared themselves as unprejudiced against the organizations.

REPUDIATES CONFESSION

Although the jurors were ready to hear testimony there was much legal underbrush to be cleared away before the trial could proceed. Atty. Henry F. Tenney, representing John Miller, asserted to have been identified as the driver of the "death car" on the night the two policemen were killed, announced he would first ask the court to restrain the State from using an alleged confession.

Miller repudiated the confession shortly after selection of the jury began, saying it had been extracted from him by threats and coercion. He asserted he had never seen any of the "Big Three" before and had taken no part in the reign of terror reputed to have been caused by union labor leaders who were seeking to weaken the Landis labor award.

James J. Barbour, counsel for Murphy, urged Judge Tayler in a statement made outside the hearing of the jury, to limit the State's attorneys to the discussion of what they intended to prove before the jury.

CHARGES STATE INDEFINITE

"The State has no right to bring in statements of riots, robberies or other facts not directly connected with the trial of this case," said Mr. Barbour. "Such statements will serve only to prejudce the jury."

Mr. Barbour also declared the State had not been specific enough in the indictments brought against the defendants to make it possible for the defense to know the exact charges the State expects to prove. He read excerpts from a number of legal decisions in support of his contention that the State should have been more definite in the charges.

Special Prosecuter Elwood O. Godman told Judge Taylor the State would probably require about three weeks in which to present the testimony against the defendants.

CLUB AND FLAPPER UNKNOWN IN SWEDEN

COUNTESS SIRI HAARD SAYS WIVES IN HER COUNTRY REMAIN AT HOME

[EXCLUSIVE DISPATCH.]

CHICAGO, July 21.—In Sweden a man cannot telephone home to his wife telling her he will not be home to dinner as he plans to remain downtown at the club. First, there are no clubs, and second, the wife would not stand for it.

Countess Siri Haard of Segerstad arrived in Chicago today and expressed the opinion that there is much more home life in Sweden than in the United States. She was amazed when she heard a boy tell his mother he would prefer to take his Sunday dinner at the club, rather than at home.

"Think of it—clubs for children," she gasped. "In Sweden there are no clubs, either for men or women and in this country, it seems to be all clubs. In Sweden a wife is not out gallivanting around when her husband is at home. She is there to greet him and she does not think of running around to cinema shows, leaving hubby at home to take care of the children. She devotes more of her time to her children than does the American mother."

The dress of American women was a surprise to the contess. In Sweden, she says, a woman never appears on the street clad in anything but a tailored suit or dress—never in formal evening gowns unless covered with a cape. She says many college girls are working as servants in the better-class homes in Sweden, but they are not treated as servants. Not many girls are employed in the stores and shops of her country.

CANCELS PRESS HOUR

WASHINGTON, July 21.—President Harding took the unusual step today of canceling his conference with newspaper correspondents because of the press of his engagements with officials and individuals concerned in the industrial situation.

...GE HELD PEACE HOPE

...Action Needed to ...Peace, War, View

...Premier Stresses ...Power of Labor

...Public Opinion is ...Factor in Case

[BY WIRELESS CORRESPONDENCE.]

...GENEVA, July 4.—The ...hope, for the abolition ...is to be found in a uni... ...League of Nations and the ...Internationale of Amster... ...the opinion of Hjalmar ...Sweden's Social Demo... ...party in his Nobel Peace ...speech before the Univer... ...Christiania. Mr. Branting ...last year's peace prize with ...H. Lange, of Norway. ...to the terms of the ...foundation, the winner ...an address before the ...of Christiania on the ...of peace.

...Premier Branting has ...identified with the la... ...as represented by ...trade unions, and of ...he has proved an im... ...to of Bolshevism in the ...world. In his speech he ...the importance of the ...organized labor could ...He declared ...of Nations was ...of "the ab... ...Wilson's own ...to that of the great ...Germany and ...that the limita... ...of armaments of the ...eliminated if our ...endure.

...WAY TO PEACE

...declared Mr. ...the League opens for ...an effort a huge mill... ...perspectives of ...and justice ...to free and self-govern... ...of the world.

...recent years have ...hopes shattered as ...progress," con... ...warning, "it is not ...the future will deem ...we have now lived ...only a period of de... ...progression. The ...hope are too many, ...too promising ...not altogether ...of this hard travail ...has emerged. The ...must become ...people is too great ...of the League.

...FOR WORKERS

...World War many ...workers of the ...now permit a war. ...that this hope did ...But will labor be ...that public opinion ...has been so much ...The political in... ...at present be... ...institutions intro... ...of labor by ...Labor Union, ...Amsterdam, ...000,000 workers of ...stands stronger than ...its huge member... ...to be reckoned ...propaganda against ...frequently carried ...The sil... ...is such that ...is asked: "Who ...for the cause of ...of Alfred Nobel?" ...: "The Amster... ..."

...closed his address ...from James ...people do not try ...war, then the war ...them."

...STANDS ...NATIONAL BANKS

...FOUND WAY ...LAW AGAINST ...OFFICES

...BRANCHES]

...July 21.—The ...between State ...banking institutions ...has just come ...of Controller ...Crissinger's poli... ...national banks, in ...successfully with ...are allowed to ...offices.

...policy came to ...the Controller ...Senator McCor... ...in answer to a ...Chicago and Cook ...Association, ad... ...he had found ...around the ...bank branches ...hesitation in ...an evasion—if ...that na... ...survive the ...institutions. ...Control... ...that the na... ...outside national ...in the cases ...branches at ...have been na... ...national banking ...even permit ...but enactments ...them. ...on the other ...institutions to ...branches and ...as the Con... ...state banks ...with their ...over a given ...reduced the na... ...cities to a ...This is true ...Chicago and ...cities, it is ...number.

...UP ...OF VICTIM

...BRANCH]

...July 21.—... ...Anderson, the ...Capt. and Mrs. ...who was ...ago today, ...morning at a ...above the spot ...occurred. The ...by Mrs. ...of 2621 ...Phone Sergeant ...and Rex Ayres. ...fair state of ...been taken ...chapel. ...are be... ...of the ...of an al... ...which the ...constant

"RENT REBELS" ARE ROUTED

Mexico City Streets Strewn With Possessions of Evicted

[BY A. P. NIGHT WIRE.]

MEXICO CITY, July 21.—The ousting of renters belonging to the "We Won't Pay Rent" association is continuing, being helped along by the police and courts. In many districts of the city the streets are strewn with furniture and various articles belonging to the evicted. The personal possessions are being guarded by the police until the evicted find new quarters, which is not easy owing to their reputations as rent payers being nil.

UNIONISTS PLAN NEW WALKOUT

Fifty Thousand Clothing Workers in New York to Go on Strike Tuesday

[EXCLUSIVE DISPATCH.]

NEW YORK, July 21.—Fifty thousand members of the Cloak and Suit Makers branch of the National Ladies' Garment Workers Union will strike at 10 o'clock Tuesday morning, closing 2500 shops in Greater New York.

Benjamin Schlesinger, president of the international union, made this announcement today explaining that the strike—or "stoppage" as he called the movement—would be an effort of the organized workers "once and for all" to eliminate the "sweatshops, "social" shops and "corporation" shops.

The strike, the union expects, will not last longer than a week and will cause little damage to legitimate clothing manufacturers, since, under an agreement signed with the union yesterday, they will register with the union all the sub-manufacturers and contractors who are doing work for them.

The walkout thus will be a weeding-out process, Schlesinger says, and work will be entirely withdrawn from the smaller shops that are not keeping union rules.

BANK PRESIDENT IS ARRESTED IN CUBA

[BY CABLE AND ASSOCIATED PRESS.]

HAVANA, July 21.—Herman Upman, president of the banking firm of H. Upman & Co., was lodged in jail last night by the secret police, it was learned today, as a result of an alleged attempt to leave Cuba. The Upman bank is being liquidated by the government and Upman is facing trial on charges of fraud in connection with the bank's failure.

SUCCESSOR NAMED

[BY CABLE AND ASSOCIATED PRESS.]

NEWTOWNARDS (North Down, Ireland) July 21.—Maj.-Gen. Rt. Rev. James M. Simms, former chaplain-in-chief of the British Expeditionary Forces, has been elected unopposed to succeed the late Field Marshal Sir Henry Wilson, as member of the Parliament, it was announced today.

REBELS HOLD UP MEXICAN TRAIN

War Department Considering Proper Action

Followers of Carrasco Secure 20,000 Pesos Loot

Leader Has Had an Exciting Career as Bandit

[BY A. P. DAY WIRE.]

MEXICO CITY, July 21.—The Mexican War Department today was considering what action to take on the report received late last night, that a Southern Pacific train was attacked a few miles from Mazatlan, in the State of Sinaloa, on Wednesday when the express car and several passengers were robbed of 20,000 pesos by followers of Gen. Juan Carrasco, who for several weeks has been leading a rebel movement against the Federal government.

The robbery was committed, according to the official report, without the firing of a single shot.

Gen. Juan Carrasco, in revolt against the Obregon forces on the west coast of Mexico, and whose followers are reported to have held up a Southern Pacific of Mexico train in Sinaloa, is one of the most picturesque of near-bandit leaders in the republic. Carrasco first came into prominence in the Carranza revolt against Huerta. He is a guerilla, an ignorant peasant like Villa, and his success locally has been as great as that of the northern leader.

Carrasco became noted mostly for his second-in-command than for himself. His chief aide was a woman, and it is believed she is still with him. She was called "La Guera" (the blonde,) and in appearance she was very un-Mexican, having a Teutonic complexion and cast of features.

Her origin is questionable. She cannot read or write but she can shoot. La Guera wears men's clothes, carries a rifle, like her chief, and would lie on her face on the firing line. Carrasco calls himself "el jefe" and his woman "la jefa," and he has no other lieutenants, all being mere soldiers. His military organization is very loose, but effective. He merely says, "Juan, you take your people to the North; La Jefa, you go to the East, and I shall go to the Northeast. Let's go."

Soon after Carranza began his revolt, Carrasco's men ran onto a group of Federals moving a French .75 from Guaymas to an outpost. They captured the cannon, spanked the soldiers and sent them back to the California gulf city. None of Carrasco's men knew anything about artillery, but one of them, declaring he had once run a threshing machine, was made gunner. They took the piece to the beach, and waited for the Federal gunboat Tecate to come up from Mazatlan to Culiacan. They pointed the piece toward the ocean, then waited two days. At last the gunboat hove in sight, and when she was opposite the mouth of the cannon the threshing machine cannoneer fired his piece. By good luck the shell struck the Tecate amidships and damaged her engine. She whirled about, whistling shrilly and drifted out to sea. She was rescued by a fishing launch and towed back to Mazatlan.

AUTOS PAY HUGE SUM

INDIANAPOLIS, July 22.—A total of $2,754,000 will be turned over to the State highway fund as the net receipts of the automobile license division of the Secretary of State's department for the first six months of 1922.

SHOOT SCANDAL A-PLENTY

"Billy" Camp and Attorney Threaten to Turn Loose Barrage on Mrs. Thorne

[EXCLUSIVE DISPATCH.]

CHICAGO, July 21.—The Thorne-Camp fight is on again. After a brief armistice, during which attorneys for Mrs. Katherine Gordon Thorne, wealthy widow of the late vice-president of Montgomery Ward & Co., and William C. (Billy) Camp endeavored to reach some agreement outside of court and without letting loose another simoon of scandal, both sides indicated today that "it was a fight to the finish."

"Compromise hell," burst out Camp today. "I never did intend to compromise this suit in which Mrs. Thorne is trying to deprive me of the $250,000 trust fund she made out in my favor. I was sport enough to listen to the other side's proposition, but it is not acceptable."

Camp, the former husband of Mrs. Thorne, produced a telegram from his new wife, formerly Mabel ("Johnny") Walker, now in Beverly Hills, Cal. It read:

"Fight them to the finish and beat them and don't accept any settlement. Let them have the whole truth."

"Yep, that's it," ejaculated the genial and portly Camp, the bon vivant and stock salesman "de luxe." Let them have the truth, no matter who it hits. There will be plenty told, the incidents of Chatham Hotel, the Ritz Carlton Hotel and the other places during the New York episodes. We have a flock of witnesses including waiters, bellhops, chambermaids, Pullman porters, messenger boys, telegraph boys, actresses, actors, screen stars, lawyers, judges and men about town."

Mr. Erbstein, Camp's attorney, said that the only reason they had "listened to settlement talk" was because he had to go back to the Murphy-Mader-Shea case which was reopened today. He is an attorney for the defense.

"But now we have failed to arrive at any terms so let the fight go on," he said. "We have witness a-plenty and evidence which will be produced by Camp and others."

He said that appellations of "he vamp" and "head waiter" as applied to Camp by Attorney Harry Markheim, counsel for Mrs. Thorne, and Gorden Thorne, son of the widow, would prove "the biggest boomerang they ever heard of." He said the case would be nothing but "bombs and boomerangs."

Camp reiterated the statement that he had tried to keep from "besmirching Mrs. Thorne, but her spirit of vindictiveness and her son's overconfidence" would make him "go to it."

BOOTLEG RUINING PRINTERS

Chicago Employers Start War on Moonshiners Whose Product Threatens Composing-Room Vision

[EXCLUSIVE DISPATCH.]

CHICAGO, July 21.—Because the drinking of moonshine is said to to be threatening the printing art in Chicago, 600 employing printers have declared war on the "sale of all booze that has not been mellowed by age." The employing printers are behind a gigantic drive against makers and dispensers of moonshine, it became known in Federal Court yesterday following a raid on an asserted moonshine factory.

"Our campaign against moonshine is not a 'reform movement' in the generally accepted sense of the term," said William C. Hollister of the employing printers. "It is one of business protection, which has been found necessary by such big printers as James McNally, Fred J. Riley, Charles S. Peterson, Edward F. Hamm, Jeramiah Cox and Fred A. Poole, all of whom are serving on our committee.

"Moonshine runners have been preying upon our printers, particularly those on night shifts. Moonshine always affects vision first and that has brought havoc to printing, particularly color work. Almost daily thousands of dollars' worth of color work had to be thrown out. What were supposed to be appetizing hams looked like spoiled meat, elegant cloth reproductions became faded pictures or rags—all traceable to distorted vision due to moonshine."

Mr. Hollister's son, William Jr., died in the building raided after he had taken several drinks of liquor asserted to have been purchased from the proprietor.

Bluebeard's Nemesis on Trail

William Le Queux at the Gambais Villa

It was here that most of Landru's many murders were committed and where was discovered most of the evidence that finally sent him to the guillotine. The police, aided by Mr. Le Queux, tore up every foot of cement paving in the yard and dug up from beneath them human remains.

KILLS THE WRONG WOMAN

How Landru's Diabolical Use of Germs on One of His Love-Victims Went Askew

BY WILLIAM LE QUEUX

(In his narrative, taken from the police dossiers of Paris, Mr. Le Queux told yesterday how Landru injected pneumonia germs into fruit and gave them to Gabrielle Nadaud, one of his love-victims. By accident another woman, Mme. Juvanon, calling on him that evening, also ate some of the deadly grapes. Two days later Mme. Nadaud was taken violently ill with pneumonia and Landru, calling upon her, was informed by the nurse that she was not expected to live.)

Landru assumed a most grave attitude, then, telling the nurse that he intended to telephone from time to time to make inquiry, he turned away.

After that he made inquiries over the telephone three times each day, as though solicitous of the poor woman's welfare. Each report was to the effect that she was rapidly growing worse, reports which must have given secret satisfaction to the callous criminal, who carried in his pocket the assignment of the woman's effects.

For eight days she hovered between life and death.

On the ninth day Landru called at his "nest of love" in the Rue des Petits-Champs and telephoned to the nurse.

In reply to his inquiry came the words:

"I am delighted to tell you, m'sieur, that madame took a turn for the better at midnight, and Doctor Brunet now says that with great care she will recover."

Landru's villainous experiment had failed, and unless he murdered the war-widow by other means her possessions must still remain in her own hand. To sell her furniture and hand her the proceeds was not Landru's plan. He always took all—or nothing. He divided with nobody, just as he trusted nobody, and never took a soul into his confidence.

The great secret of his success as a criminal assassin was that he had no accomplices, just as the success of the burglar Charles Peace was due. It was Landru's maxim that an accomplice always, sooner or later, brought suspicion, exposure, and arrest.

Ten minutes after he had learned of the failure in administering the bacteria of pneumonia to little Mme. Nadaud, he took a taxi and drove out to Courbevoie, for Mme. Juvanon did not subscribe to the telephone.

On ascending to the flat, which was on the Quai overlooking the Seine, the door was opened by a slim girl in black, who, in response to his inquiry, replied:

"I much regret, m'sieur, but a very sad event has occurred here. My sister died of double pneumonia yesterday."

KILLS WRONG WOMAN

Landru held up his hands in pretended amazement and horror. Then, without a word, he turned upon his heel and descended to the street. He had killed the wrong woman!

That same evening, in consequence of a telegram he sent to Marie Combes, he called upon her in the Rue de Bassano, attired in his dinner jacket, which Parisians call "smoking," with a flower in his buttonhole, and spent a very pleasant two hours with her from 8 o'clock till 10, stretching himself in a big armchair and smoking his "Laurens" cigarettes, which he constantly consumed.

The great criminal was full of attentions and fascinating ways, for he was anxious to make an impression upon the woman he was wooing, so that the red-lipped divorced wife of the hotel keeper of Beauvais fell entirely beneath his influence.

At his suggestion, at about 10 o'clock, the pair drove in a taxi to the Grand Cafe, where he always delighted in the music, and upon one of the red plush lounges they sat together, enjoying their coffee. Mme. Combes feeling that at last she had met her ideal man. Landru was quick to see that he had made another easy conquest. He had already ascertained that in addition to the woman's savings she had a further 6000 francs invested in the British war loan, for after her divorce she had lived in London for eight months. So, even as he sat there listening to the music and chatting with her, he was contemplating how to get possession of her money.

He decided that she should be his next victim, now that Mme. Nadaud was recovering. He hesitated to again administer to her the deadly bacteria, so, as far as she was concerned, he saw danger ahead. The fact that she had recovered, while the red-haired actress had died by pure accident, appeared to him to be an ill omen. Therefore he thought it best to turn his attention to the woman who now sat so happily at his side.

He was bending to her, whispering some tender words into her ready ear, when, of a sudden, his quick, deep-set eyes caught sight of the figure of a man entering the cafe by the door at the opposite end.

Sight of the new-comer caused him to start. Indeed, a second later, he hurriedly excused himself, and taking up his hat, placed a five-franc note upon the table for the waiter, and slipped out.

The tall, well-dressed man who had just entered was none other than Monsieur Friedman, the brother-in-law of Mme. Cuchet. And while Mme. Combes sat wondering at her lover's sudden disappearance, Landru was making his way with all speed along the boulevard in the direction of the opera.

His victim's brother-in-law had written him a letetr to Vernouillet, demanding news of Mme. Cuchet, and this had been forwarded to a poste-restante address in Paris, which he had given to the local postmaster. The letter, which he had received only that morning, was a very disquieting one, for Monsieur Friedmann declared that he would leave no stone unturned until he had discovered the whereabouts of Mme. Cuchet and her son; and concluded as follows:

"My wife, on her last visit to her sister at 'The Lodge,' in your absence, opened a trunk and there they found a number of motor licenses in different names to your; a quantity of women's clothing, and a number of papers of identity, concerning various women, together with some strange letters. What does it all mean? We must have an explanation. Both mother and son have disappeared, and you alone know where they are! If you still hide yourself, then I intend to invoke the aid of the police. I give you three days in which to reply!"

(To be Continued Tomorrow.)

OPPOSES CIRCULATION OF SENATOR'S SPEECH

[BY A. P. DAY WIRE.]

WASHINGTON, July 21.—A resolution which would place the Senate on record as disapproving the action of the Federal Reserve Board in circulating the speech of Senator Glass, Democrat, Virginia, on the Federal Reserve system was offered today by Senator Heflin, Democrat, Alabama. The measure went over under the rules but Senator Heflin gave notice he would continue to press it until the Senate went on record on the proposition.

BIBLES FOR CONGRESS

[BY A. P. DAY WIRE.]

ATLANTA (Ga.) July 21.—The suggestion that the Gideons of America include the Senate and House in their Bible distribution plan was made by Representative W. D. Upshaw, Georgia, in addressing the twenty-third annual convention of the order here today.

COMEDY TEAM IS REUNITED

Weber and Fields Are Friends Again and Plan New Show Together

[BY A. P. NIGHT WIRE.]

NEW YORK, July 21.—Joe Weber and Lew Fields, Dutch comedians who won fame during the fame of Tony Pastor and who became estranged more than ten years ago, have been reunited. Announcement to this effect, made last night by a vaudeville circuit, added that the team would begin rehearsals for a new revue this month.

NOTICIAS MUNDIALES DE ULTIMA HORA

En obsequio a nuestros numerosos amigos de habla español, y para beneficio de los lectores americanos del Times que estudien esa lengua, publicamos diariamente esta columna en castellano, con un extracto de las más importantes noticias de última hora.

Un conocimiento práctico del español es de grandísima utilidad en este país, especialmente en el suroeste; como lo demuestra el hecho de que en Los Angeles solamente, hay más de 15,000 personas que estudian ese idioma con profesores oficiales o particulares. Para esos estudiantes será un buen ejercicio leer todos los días esta sección, donde encontrarán las palabras y frases mas usuales del lenguaje español.

NOTAS TELEGRAFICAS

Noticias de Washington.

WASHINGTON, julio 21.—Después de su conferencia con los senadores Cummins, Kellogg y Watson, y con los ejecutivos de los ferrocarriles del este, el Presidente Harding invitó hoy al presidente Hooper del Consejo de Trabajo Ferrocarrilero de los Estados Unidos, en Chicago, para que viniera a Washington a discutir de ún modo extenso la situación de la huelga.

El Ministro de Comercio Hoover ha bosquejado su plan para que cooperen el Departamento de Comercio, la comisión del Comercio Entre los Estados y el Departamento de Justicia, a fin de decidir del precio del carbón y de organizar su distribución.

Los banqueros de Chicago han comenzado a atacar los actos del Contralor de Billetes de Banco, Crissinger, que permitió a los bancos nacionales que tengan sucursales. Crissinger contesta diciendo que su conducta está dentro de la ley.

Las reducciones voluntarias, que ha dicho la Comisión de Hacienda a sus cifras primitivas, han permitido al Senado completar el arancel en lo relativo a las tarifas del lino, el cáñamo y el yute.

El informe de la Oficina de Estadística del Trabajo indica, por sus cifras de empleados en el mes, que han mejorado las condiciones industriales.

La Comisión del Comercio entre Estados desechó hoy la queja de los consignatarios del oeste contra las cuotas sobre ganado al oeste del Misisipí, dictaminando que no tienen razón dichos consignatarios para calificar las cuotas de injustas y poco razonables.

Se Cierran 26 Fundiciones de Estaño

YOUNGSTOWN (O.) julio 21.—Escasez de combustible y resultante escasez de acero han hecho que se clausuren 26 fundiciones de estaño de la American Sheet and Tinplate Company, en Farrell, Pensilvania.

Vuela un Molino

ALTON Ill.) julio 21.—Una explosión de varias toneladas de pólvora hizo volar esta mañana un molino de la Equitable Powder Company, en East Alton, habiendo matado a un hombre que trabajaba solo en dicho molino.

El Príncipe Knud con Pulmonía

COPENHAGUE, julio 21.—El segundo hijo del Rey Cristián, el Príncipe Knud, ha sido conducido a un hospital en Dartmouth, Inglaterra, pues fué atacado de pulmonía cruzando en aguas británicas a bordo de un crucero danés. La Reina Alejandrina sale hoy para Dartmouth.

NOTAS LOCALES

Will Hays Asistirá a la Iniciación

Will H. Hays irá al Symphony Hall, 232 South Hill, el lunes en la noche para presenciar la iniciación de más de 100 miembros en la Logia de Greater Los Angeles, de la Loyal Order of Moose. W. Ward Davies recibió ayer una noticia a ese efecto del Secretario del Trabajo, James J. Davis.

El Sr. Hays, ex-Administrador General de Correos, y ahora a la cabeza de la industria cinematográfica, es miembro vitalicio de la Logia de Indianápolis. La ceremonia estará a cargo de la Logia del Golden State.

Sincero Discurso Aplaudido por Gran Muchedumbre

Charles C. Moore, candidato republicano para Senador de los Estados Unidos, expuso anoche en el Auditorio del Trinity, a gran número de enthusiásticos oyentes, sus razones para aspirar al puesto de senador. El auditorio halló fundadas dichas razones, y el orador recibió ovación tras ovación, hasta que cada hombre y cada mujer de la numerosa concurrencia estaban roncos de gritar.

Más temprano, en el día, la franca sonrisa de Moore, sus cordiales apretones de mano, y su sensata actitud respecto a cuestiones públicas, le conquistaron a Pasadena. Habló en el Liberty Park como a dos o tres mil personas, estrechó la mano de casi todas, y despertó el enthusiasmo a un alto grado cuando dijo sin flores retóricas algunas de las razones por las que Hiram Johnson no podía convenir. La multitud se puso en pie cuando declaró: "Si llega un tiempo en que yo no pueda apoyar en el puesto aquello que mi partido apoya, renunciará y no recorreré el país con la máscara de republicano."

Buscan el Voto Sobre la Ley del Licor Aquí

La petición de iniciativa que ha circulado, solicitando que se someta a los votantes un decreto que derogue el decreto de ley seca que está en vigor en Los Angeles, y que se le substituya por una orden municipal redactada según el patrón de la ley Volstead, fué entregada ayer al Oficial de Ciudad Domínguez, y llevaba más de 11,000 firmas. Desde luego va a ser verificada dicha petición.

DEPORTES

Yates

La carrera de yates para el trofeo del reto del Times, que se correrá hoy, promete ser el suceso más importante de la temporada de yates. Será regenteada por el Club de Yates de Los Angeles, y comenzará a las 12:30 en el puerto de Los Angeles. Los yates partirán de la escollera de San Pedro y seguirán hasta la escollera de Punta Vicente, volviéndose luego al punto de partida, recorriendo así un total de 18 millas. Entre los yates inscritos figuran el Wasp, el Vita, el Mischief II, y el barco de tipo R que mandará el Club de California.

Baseball

El equipo de baseball de Los Angeles siguió ayer con su buena vena en el parque Washington, venciendo a los Tigres de Vernon por 4 a 1, y llevando su total a doce victorias seguidas. Tom Hughes lanzó pelotas soberbias por Los Angeles, y mantuvo a los de Bengala en tres golpes. Si no hubiera sido por el pésimo campeo de sus compañeros de equipo, habría abatido el orgullo de Bill Essick.

En el norte el club de San Francisco, que va a la cabeza de la liga, después de perder tres seguidos, ganó uno a los Oaks, por 4 a 1. En Salt Lake, los Castores de Portland tuvieron una orgía de golpes y les ganaron a las Abejas por 22 a 5. Los Indios de Seattle tuvieron una victoria de 7 a 1 contra la novena de Sacramento, en el campo de éstos.

En el este, los Cards de San Luis ganaron un partido a los nuevos Gigantes, derrotando a Boston por 8 a 1, en tanto que Cincinnati venció a los Gigantes por 5 a 3. En la Liga Americana, ambos líderes, San Luis y Nueva York, ganaron sus partidos. Cleveland completó once ganos seguidos, llevándose a Washington por 1 a 0.

Pugilato

Benny Leonard, campeón ligero, y Lew Tendler, se encontrarán en una pelea de doce asaltos, sin decisión, el próximo jueves en la noche, en Boyles Twelve Acres, New Jersey. Benny Leonard tiene compromiso de enfrentarse con Ever Hamer, de Chicago, peso ligero, el mes entrante, en Benton Harbor.

STEEL FIRM MERGER IS DECLARED LAWFUL

ATTORNEY-GENERAL SAYS IT DOES NOT VIOLATE THE SHERMAN LAW

[EXCLUSIVE DISPATCH.]

WASHINGTON, July 21.—Atty.-Gen. Daugherty, in an opinion submitted to the Senate today in response to a resolution adopted May 8, held that the Bethlehem-Lackawanna of the Midvale-Republic-Inland steel mergers are not in violation of the Sherman Act, the Clayton Act or the Webb Act.

The Attorney-General declined to state, however, as to whether or not the mergers constitute a violation of the Federal Trade Act.

The opinion holds that not every contractor combination in restraint of trade is prohibited by the Sherman Act. Such act only applies to combinations and contracts in unreasonable restrain of trade, it declared. The motive which prompts the Bethlehem company to acquire Lackawanna, the opinion holds, is solely the desire to secure greater efficiency and economy in production.

The opinion holds that nothing in the Midvale-Republic-Inland merger violates the Sherman Act and that there is not the slightest ground to believe that restraint of trade or monopolistic control will result. It holds that there is but one underlying purpose in the combination, that is, to enable the new company to compete with the United States Steel Corporation, which, because of the wide distribution of its various plants and their easy accessibility to the sources of raw materials, is enabled to produce and sell its products much cheaper than other manufacturers.

TRY MURDER SUSPECT IN JUVENILE COURT

POLICE SAY GIRL ADMITS KILLING MAN IN WHOSE HOME SHE LIVED

[BY A. P. DAY WIRE.]

MONTGOMERY (Ala.) July 21. Indications were today that Mildren Brewer, 15-year-old girl, alleged self-confessed slayer of Alexander Portis McKeither, 36, whose body was found in a lonely grove on the Hayneville road, near here yesterday, would be tried in Juvenile Court.

The body of McKeithen, with a bullet wound in his head, was found after the girl had been brought back to the city from the grove where she said she met the man. A pistol was found near the body, claimed to be the property of McKeithen, with one cartridge discharged.

The girl, when she appeared at police headquarters where she was accompanied by an officer who had started to the scene of the shooting and met her on the way to the city to give herself up, turned in a pistol of large caliber, said to be her own.

Police officials declare the girl admitted killing McKeithen after he had been driven to the lonely thicket by the roadside by a negro employed by him. The motive has not been established.

"Mildren Brewer" is the name the girl gave when she surrendered herself. Her father, however, was named Brown, it was said, and her mother is now married to Frank Richardson, after being divorced from Brown.

The girl is a cousin of the dead man's wife and had spent much of her life in their home. She is a granddaughter of the late Col. Willis Brewer, noted in Alabama political and literary circles, and head of a family long prominent in affairs of the State.

The girl's mother, Mrs. Miriam Brewer-Brown-Richardson, studied law and was admitted to the bar some years ago and is prominent in club and civil work in the community.

RANCHMAN IS KILLED FOLLOWING QUARREL

ATTORNEY ARRESTED FOR CRIME SHOOTS SELF IN JAIL

[BY A. P. DAY WIRE.]

REDDING (Cal.) July 21.—Jeff Hildreth, prominent cattleman of Carrville, Trinity county, was shot and killed at his home today after a quarrel with Montgomery P. Rose, Redding attorney and former District Attorney of Shasta county. Rose later obtained a pistol after his arrest and shot and perhaps fatally wounded himself, according to messages here from Carrville. Rose and Hildreth recently opposed each other in a legal action, which Hildreth won. After the decision in the case there were frequent disagreements between the two men.

Rose was arrested by Deputy Sheriff Bass Ham in the vicinity of Hildreth's home, a few minutes after Hildreth was found dead with a bullet hole through his body. In a manner yet unexplained to the authorities here Rose obtained a pistol after his arrest and shot himself in the head, inflicting a wound from which he is expected to die. The scene of the shooting is in a lonely section at the headwaters of Coffee Creek. Hildreth was shot, apparently, as he was leaving his home to attend to his morning chores. Rose is an elderly man as was Hildreth. Rose was District Attorney of Shasta county from 1890 to 1898, and is one of the best known attorneys in Northern California. He has three sons residing in Oakland and two daughters, Mrs. John Desmond, who also resides in Oakland, and Mrs. Tim Desmond, who resides in Shasta county.

BOWL ECHOES KHJ CONCERT

"Times" Night Bill Heard from Radio Car

Curtain-Raiser to Musicale is Innovation

Two Sopranos and Cornetist Divide Honors

BY LISTENER-IN

Verdure-clad hills stretching away from and forming a natural stage setting for the Hollywood Bowl reverberated The Times radio concert last night. This same setting which nightly echoes the concerts now being given in the Bowl, echoed a radio concert for the first time when, at the instance of Mrs. J. J. Carter, through whose tireless efforts this summer season of music in Los Angeles is due, America's first radio cross-country tour car was driven into the Bowl at 7 o'clock and The Times' full forty-five minute concert given to those gathering for the regular evening concert scheduled at 8:15.

Special attention was given to preparation of the KHJ program that radio might be brought to those assembled in its full glory. Wallace Blood, director of the radio tour, tuned his instrument to The Times, and every word came clearly and distinctly no matter where the listener happened to be in the Bowl. At first there was a tendency to gather close to the car, but listeners soon found that this was unnecessary. It was difficult to say which numbers on the bill held most appeal. "Uncle John's" bedtime story of the adventures of "Raggedy Ann" seemed to hold, not only the attention of the kiddies, but more than one adult smilingly approved as "Raggedy" brought back to them childhood experiences.

By special arrangement Corine Harris sang two numbers. Her inspiring dramatic soprano voice is well known to the radio family, as defined by the limits of Los Angeles stations. Accompanied by Mrs. Charles Bowes, Miss Harris has been heard several times from KHJ, and also from other stations here. Hollywood Bowl last night echoed her "Song of the Open," by Frank LaForge, for the first time, and it is quite possible she will be heard in the Bowl in person during the ten weeks of concerts now being given there under the direction of Albert Hertz. Her other number last night was sung in German, "Dich theure Halle," from the opera "Tannhauser," by Richard Wagner.

Through the courtesy of Lillian Martin, Alice H. Parish, coloratura soprano, accompanied by Lockey Reed, sang three numbers on last night's program. It would be difficult to say which of the three stood first in rank. She sang "Life's Paradise," by Mary Helen Brown, "Morning Wind," by Brahscomba, and "Robbin, Sing Me a Song," by Sprott.

Carl L. Buratti, cornet soloist, who was recently heard from KHJ when the Uplifters of the Los Angeles Athletic Club put on a special program, played three solos. Into the fartherest nook and crevice of the Hollywood Bowl each well rounded note carried through the gathering twilight. his "Out of the Shadows," by Kahn brightened the dusk in the Bowl as did his "At Dawning," by Charles Wakefield Cadman. His third number, just written, and never heard before ever radio—"An Uplifter's Reverie," written by Lew Gottschalk—is dedicated to the Uplifter's movement and should be an inspiration to the work of this unusual body.

NOONDAY BILL

"A stack of buckweats" featured KHJ's afternoon program yesterday. That "Buckwheat Cakes" have a charm right after lunch was evident by demands from listeners-in for a second helping. If you did not hear KHJ's program perhaps you are wondering what this is all about so a word of explanation is in order.

Arthur Raymond Hill, better known as "Sunny Southland Songster," painted his song "Buckwheat Cakes," so realistically that the public hungered for an encore and while time did not permit the song being repeated yesterday, Mr. Hill will sing it again next Tuesday evening along with several other humorous selections, and a recitation.

Accompanied by Irene Martin, Mr. Hill's tenor voice carried into radioland yesterday three songs and as a finale he gave a character recitation. His songs, in addition to the one mentioned, were: "Some Day," by Anderson, and "Face to Face," by Herbert Johnson. Mr. Hill is exceptionally versatile, having a natural ability in interpret anything from sacred music to humor. He is well known throughout the country and is locating in Los Angeles where his services are sure to be in demand by organizations and individuals who desire high-grade entertainment.

The charming mezzo-soprano voice of 16-year-old Gertrude Thompson interwoven with feeling interpretation of her numbers, had special significance for listeners-in yesterday afternoon on KHJ. Accompanied by her sister, Helen Thompson, she sang Carrie Jacobs Bonds's "I Love You Truly," Victor Herbert's "Gypsy Love Song," and "Just Been Wandering All Day Long," by Irene Canning.

RADIO SET STOLEN

Tires and Tools Also Lost in Burglaries Reported

A $60 radio set, $500 worth of automobile tires, and $300 worth of tools comprised the loot in three burglaries reported to the police early yesterday morning.

Smashing a rear door the thieves took the tires from the Murrieta Hot Springs Stage Line garage at 411 Stanford street. The radio set was taken from the Radio Supply Co. at 225 West Pico street where entrance was gained by picking a lock on the front door. The tools were stolen from the I. Zola second hand store at 810 South San Pedro street. A rear door was opened after the lock had been knocked off.

GOVERNMENT TREES NOT BILLBOARDS

Local politicians looking for votes were warned yesterday by Supervisor Charlton that it is against the law to post advertising matter on trees in the local reserve. Rangers have been instructed to tear down such matter that is so displayed.

Interpreters of Divine Service

Today's Entertainers
Pastor, soprano and flute soloist to be heard.

NEED OF IDEALISM STRESSED

True Americanism Should be Instilled in Schools, is Speaker's Contention

"True Americanization can best be developed and maintained by inspiring American idealism in the minds of our citizens in the making, the pupils of the public schools," was the opinion expressed by E. D. Shurter, chairman of the department of public speaking of the University of Texas, in an address at noon yesterday before the Rotary Club of Los Angeles at the Alexandria.

Mr. Shurter, who is a member of the visiting faculty at the summer session of the University of California, Southern Branch, advocated debates and essay contests among the public school students and said that pupils should be taught to speak before outside audiences on subjects vital to the republic.

Among other speakers was Carl E. Rosenberg, who spoke on "The Ambassador in Rotary" and who said that the true Rotarian must be first of all an ethical man who wishes no success that is not founded on justice and morality.

"Such a man will bring the best in his craft to Rotary and will carry the ideals of Rotary to the members of his craft," said Mr. Rosenberg. "He will realize that, after all, that man who serves best will profit most."

A feature of the meeting yesterday was the presentation by William Stephens, past president of the club, of "Barnes's Analysis of Golf Strokes" to Tony Babb, retiring secretary, in recognition of his splendid services to the club during the last year.

The Rotary Club was honored yesterday by the presence of more than fifty prominent Rotarians from various parts of the country who are in Los Angeles to attend the convention of the National Dental Association.

SEEK VOTE ON LIQUOR LAW HERE

Petitioners Ask for More Liberal Rule on Whisky Sales by Druggists

The initiative petition which has been circulated asking for submission to the voters of an ordinance repealing the Gandier ordinance and replacing it with a municipal measure drawn along the lines of the Volstead Act was filed with City Clerk Domingues yesterday and bore more than 11,000 signatures. Checking of the petition will begin at once.

The petitioners desired to submit a petition that bore only verified signatures of voters up to 5 per cent of the total number in the city, and it is believed that the petition will bear this required number. Under a 5-per cent petition the Council may place the measure before the voters at a general election, and the Council is expected to put the proposition on the ballot at the State election in November.

The druggists desire that the Gandier ordinance be repealed, as it conflicts with the provisions of the Volstead Act. The Federal law permits druggists to sell sealed sixteen-ounce, i. e. one pint, bottles of whisky and other spirtuous liquors, on physicians' prescriptions, while under the Gandier ordinance the limit permitted to be dispensed on prescriptions is eight ounces or a half pint. Under the Volstead Act druggists are not permitted to break the sealed bottles.

Test cases on the legality of the Gandier ordinance are now in court, and pending a decision, druggists are not being prosecuted in Los Angeles for dispensing liquor in conformity with the Volstead Act.

Just Another May, December Mating Ended

Helen M. Schouten at 14 years of age did not think she could be happy with Jan Schouten, 35, and he said she left him. Her final act to show that she was through, the husband told Judge Summerfield yesterday, was to tear up the marriage certificate and leave the pieces on the floor of her home.

Mr. Schouten, who was granted a divorce, said he came home one night and found his wife gone, together with personal effects. He gathered up the torn marriage certificate, he testified.

Subsequently he met his wife on the street and she frankly told him in so many words that he was too old for her; too settled down, the husband said. He was represented by Attorney Willis Mitchell.

Listening in KHJ

9:00 to 9:15 p.m.—KYJ, Hamburger's, San Pedro.
12 m. to 12:05 p.m.—KGO, Herald.
1 to 1:15 p.m.—KWH, Hamburger, San Pedro.
1 to 1:45 p.m.—KYJ, Times.
1:45 to 2 p.m.—KYJ, Anderson.
2 to 3 p.m.—KYJ, Hamburger's.
3 to 4 p.m.—KYJ, City Dye Works.
4:30 to 5 p.m.—KYJ, El Mirado.
4 to 5 p.m.—KDN, Long Beach.
4:30 to 5 p.m.—KGO, Herald.
5 to 6 p.m.—KYJ, Hamburger's; also KGO, Johnson, Altadena.
6 to 7 p.m.—KYJ, Anderson.
7 to 8 p.m.—KNX, California Theater; also KDN, Long Beach, and KFAC, Glendale.
8 to 10 p.m.—KWH, Hamburger.

During the winter of 1916 phonograph music was disminated two nights a week in New York City from a station owned by the De Forest Radio Telegraph and Telephone Company. This station was closed down at the outbreak of the World War before any great interest in radio telephony was aroused.

A station is required to sign every time it transmits the call letters given it by the Department of Commerce.

QRM is sometimes pretty bad, but to get a good idea of interference it is necessary to come downtown and listen to the concerts as they issue from the loudspeakers in some of the radio supply stores. Every time a street car passes there is a rumble like the falls at Niagara. Induction from near-by motors and elevator machinery also create a din which makes it practically impossible to get clear radiophone signals.

Every radio station should have a copy of the Radio Communication Laws of the United States" which can be had by sending 15 cents to the Superintendent of Documents, Government Printing Office, Washington, D. C. This book contains the radio laws now in effect.

Geographical location plays an important part in hearing DX—distance stations, especially in the daytime. It is fairly hard—even if there were no local interference—to hear San Francisco stations in the center of Los Angeles. However, it can be done very easily at Ocean Park, Santa Monica, or San Pedro, points only a few miles away.

IDENTIFIES PRISONER AS BANDIT

Woman Says Youth Held as Forger Was in Trio Who Took $15,000 in Gems

Paul McLean, 19 years of age, a machinist, arrested last Sunday by Detective Sergts. Finlinson and Slaughter for violation of parole and asserted check passing, was identified yesterday in the County Jail as one of the three bandits who, on the night of May 4, last, held up and robbed Mrs. Ethel L. Haupt of $15,000 worth of diamond jewelry as she returned to her home at 625 South Normandie avenue from the theater in her automobile.

When confronted with the youth by Detective Sergeant Cahill who investigated the robbery case, Mrs. Haupt stated, "Yes, he was one of them."

Mrs. Haupt told Detectives Cahill that she recognized McLean as the member of the trio who threatened her with a revolver while his companions stripped her of her jewelry.

Mrs. Haupt had just driven her automobile into her private driveway when she was held up and robbed. The bandit trio, according to the police investigation, left their automobile about half a block away and planted themselves in the shadows about Mrs. Haupt's garage. As she stepped out of her car they levelled revolvers at her and ordered her to give up her jewelry.

Business; Financial; Markets; Investment

DAILY TRADE TALK

Rose-Colored View of Northwest; Business as Seen From Many Angles; Sugar and Foreign Trade

BY CHAPIN HALL

Vice-president John T. Cooper, son Henry, and George R. Martin, manager of the bond department of the Security Trust and Savings Bank returned yesterday from the Northwest.

The bankers made observations of conditions in the various places visited. Mr. Cooper said that Seattle is emerging from its post-war depression; that Portland is on the verge of an important development and that San Francisci is much interested in raising a $400,000 better business advertising fund.

The branch banking situation, according to Mr. Cooper, has not yet received the serious consideration of the bankers in the Northwest. "They seem to be mildly interested in the idea," he said, but view it in rather an impersonal way, without apparently considering that development along this line is likely in the near future. As a result of this feeling it would appear that the bank or group of financiers who first begin operations along branch banking lines in either Portland or Seattle will probably get a long start. There is talk of important bank mergers in San Francisco, but nothing official has been announced. The economic resources of the Northwest offer unlimited of opportunity for development, and as the moment appear to have been oly exploited of a fractional degree of their real possibilities."

Mr. Martin found business better, home building active, labor less discontended and the lumber trade doing the heaviest business it has enjoyed since the war. He also noted a marked improvement in the crop outlook. "No one can travel up and down the Pacific Coast," continued the banker, "and fail to realize that there is room for at least four great cities, and that each has its special mission to fulfill. I believe the day is not far distant when the people of these four communities will realize the futility of petty jealousies and the advantage of co-operating for the common good."

SUGAR ADVANCES

Highest sugar prices of the year will go into effect today as a result of yesterday's action of the California refineries in advancing refined cane to $7.20 and beet to $7 a hundredweight, f. o. b. San Francisco. This news is particularly encouraging to the Southern California beet grower, who has seen sugar advance to its present high level from less than $5 a hundredweight when he planted his crop last January. Sugar authorities predict that when the local beet crop comes on the market around August 20, the grower will probably have a 50 per cent enhancement in the value of his product during the six months growing season. Canning interests, however, are viewing the advance with much less enthusiasm as higher sugar prices cut very sharply into their profits.

The advance in California sugar prices was presaged early this week by the climbing market in New York. August delivery raws set a new high for the year in New York Thursday when they sold at 5.35 cents a pound. The market has been advancing steadily for the past few months and so far has given no signs that the peak has been reached.

Causes for the advance are found by Howard C. Bonsall, local sugar broker, in three main factors: First, the reduction in the surplus stocks of Cuban sugar from 5,205,000 pounds on January 1 to 3,729,000 pounds on July 1; second, the big and constantly growing export demand brought on by improved economic conditions in Europe; and third, record-breaking domestic sugar consumption. During the first six months of 1922 per capita consumption in the United States computed on a yearly basis was ninety pounds, a new record for all time. An idea of the magnitude of this figure may be gained by comparison with the low record of twelve pounds per capita set in England during the war period.

The California beet acreage is unusually low this year on account of the unfavorable prices ruling during the planting season. This year's acreage has been estimated at 66,500 compared to 138,000 acres in 1921. As the yield per acre will probably be about the same, the 1921 crop will be under 59 per cent of last year's.

FEDERAL RESERVE

Federal Reserve Bank report for the Twelfth District as of July 19 shows total reserves of $257,970,000 which compares with $253,765,000 for the preceding week and $215,904,000 for the corresponding week a year ago. Total resources declined from $424,963,000 to $418,596,000. A year ago they were $412,309,000. Deposits are about the same as last week, $141,260,000 against $142,422,000. For the corresponding week in 1921 they were $115,417,000. Federal Reserve notes in actual circulation totaled $217,870,000, against $218,939,000 the week before, and $234,178,000 last year. Discount rates remain unchanged at 4 per cent on all classes of paper.

INVESTMENT BASEBALL

This afternoon the officers and employees of the William R. Staats Company and E. H. Rollins & Sons will lay aside their order books and quotation sheets and meet at Tounrament Park, Pasadena, in the first inter-investment house baseball game to be staged in this territory. Both sides predict a heavy net earnings account on the scoreboard. The losers will liquidate their indebtedness with a dinner at the Midwick Country Club.

CLEARING HOUSE MOVES

The San Francisco Clearing House will occupy new quarters in the Mills Building August 1 after having been quartered for fifteen years in the first concrete building to be erected after the fire of 1906.

TICKER TICKS

Estimated surplus of General Motors for six months ended June 30, 1922, $26,839,391, equal to $1.30 a share on common, against thirty-one cents in the same period in 1921.

Department of Labor, reviewing June conditions, says the improvement in business noted earlier continued, but the advances were not so great, due to seasonal slackening, the coal strike and the rail situation. Crop prospects inspire confidence.

Federal reserve system ratio advanced from 77.3 to 77.8 per cent.

New York Federal Reserve Bank ratio advanced from 80.8 to 80.9 per cent.

Idle cars on July 1, 405,185, against 429,074 on June 23, a decrease of 23,889.

Car loading for the week ended July 8, 718,319, a decrease of 158,577 compared with the preceding week.

B. F. Goodrich Company reduces cord tires 10 per cent and fabric tires 15 per cent.

It was proposed at Crucible directors' meeting to issue $5,000,000 now common stock at $100 a share.

Average price twenty industrials 96.76, up .07; twenty rails 86.60, off .22.

Wheat Reacts After Early Session Gain

[EXCLUSIVE DISPATCH.]

CHICAGO, July 21.—Export business of war-time proportions, with an aggregate of more than 3,000,000 bushels wheat and corn at Chicago, helped the grain markets to make an early advance. Buying gave out after midday and selling induced by rumors that two of the big eastern railroads had made overtures for a settlement and were adjusting their differences to a selling movement caught the traders long and brought a sharp break. The close was well toward the low point and while July wheat was unchanged distant futures showed losses of 1⅝ to 1⅜ cents. Corn lost ⅛ to ⅝ cent and oats 1⅛ to 1⅜, rye ¼ to ⅛ cent. Provisions were stronger and lard gained 2½ to 17½ and short ribs 10 cents for the day.

Local traders and shorts bought wheat early, advancing prices ⅝ to 1½ cents with July leading. Hedging sales early were not as large as expected and were well taken. Commission-house buying was good and short interests came in around the top while the big export business failed to bring in general buying and the market became stagnant until selling of December was started by houses with eastern connections and prices declined from $1.14½ to $1.11½, carrying the entire grain list down with the close $1.11⅞ to $1.12. The rally at the last was due to heavy buying by export homes and cash interests generally.

Liverpool wheat prices were 1⅝d to 2d higher at the close, and Argentine shipments were lighter. About 50 per cent of the day's arrivals of 867 cars were applied on previous sales. Considering the railroad strike the grain movement is heavy.

Corn advanced early and lost the gain on local selling while cash houses picked up the offerings and July closed only ⅛ cent lower. On the whole corn acted well considering the break in wheat. Commission and export buying was good at times and country offerings were moderate. December was under the most pressure and closed at practically the bottom. Oats lacked support except for a short period at the opening. Stop-order selling toward the last carried prices off sharply with December breaking from 39 to 37⅝ and closing there. Iowa industries are buying new No. 3 whites, shipments ten to twenty days, at the Chicago September price.

Hedging sales in rye offset the seaboard buying. Export business was good and price recessions small. Receipts were fifteen cars.

Following are the opening, high, low and closing quotations:

	Open.	High.	Low.	Close.
Wheat—				
July	1.13¾	1.14⅝	1.12½	1.13
September	1.12⅛	1.12⅝	1.10⅝	1.10⅝
December	1.14⅝	1.14½	1.11⅛	1.11⅝
Corn—				
July	.63¼	.63⅝	.62⅝	.62⅝
September	.64⅝	.65⅛	.64⅝	.64¼
December	.61⅝	.62¼	.61⅛	.61½
Oats—				
July	.34½	.34⅛	.32⅝	.32⅝
September	.36	.36	.34⅝	.34⅝
December	.39	.39	.37⅝	.37⅝
Rye—				
July	.84¼	.84⅛	.83⅝	.83⅝
September	.82⅝	.82½	.81⅝	.81⅝
December	.84¼	.84⅛	.83⅝	.83⅝
Lard—				
July	11.42½	11.45	11.37½	11.40
September	11.42½	11.50	11.40	11.45
October	11.47½	11.55	11.47½	11.50
January	10.00	10.05	9.92½	9.95
Ribs—				
July	....	....	....	11.00
September	....	....	....	11.00

WINNIPEG WHEAT

	Open.	High.	Low.	Close.
July	1.28⅝	1.30	1.27⅛	1.28⅝
October	1.17⅝	1.18	1.15⅝	1.16⅛
December	1.13⅝	1.13⅝	1.11¼	1.11⅝

Cash Prices

[EXCLUSIVE DISPATCH.]

CHICAGO, July 21.—Wheat, No. 1 red, 1.15; No. 2 red, 1.14¾@1.15½; No. 3 red, 1.13@1.15; No. 4 red, 1.13; No. 1 hard winter, 1.17½@1.18¼; No. 2 hard winter, 1.16½@1.17½; No. 3 hard winter, 1.16½; No. 4 hard winter, 1.15½.

Corn, No. 1 mixed, 65½; No. 2 mixed, 65½; No. 3 mixed, 64⅝@65; No. 4 mixed, 64¼; No. 1 yellow, 65⅝; No. 2 yellow, 65⅝@66; No. 3 yellow, 65¼@65½; No. 4 yellow, 64⅝@65¼; No. 5 yellow, 64½; No. 6 yellow, 64; No. 1 white, 65⅝; No. 2 white, 65¼@65⅝; No. 3 white, 65@65¼; No. 4 white, 65; No. 5 white, 64½; No. 6 white, 64; sample grade, 62.

Oats, No. 1 white, 38@40½; No. 2 white, 36¾; No. 3 white, 33¾@37; No. 4 white, 34¼.

New York Grain

[BY A. P. NIGHT WIRE.]

NEW YORK, July 21.—Wheat, spot easy; No. 1 northern spring, 1.47½; No. 2 red winter, 1.27½; No. 2 hard winter, 1.30½; No. 1 Manitoba, 1.50⅝, and No. 2 mixed durum, 1.29¼ c.i.f. track New York, to arrive.

Corn, spot, steady; No. 2 yellow and No. 2 white, 83½, and No. 2 mixed, 85 c.i.f. New York, all rail.

Oats, spot, easy; No. 2 white, 46½@47.

Los Angeles Grain Exchange

DAILY BOARD QUOTATIONS

Arrivals—Wheat, 3; barley, 2; milo maize, 1; flour, 3; bran, 1; cereals, 2; cottonseed products, 1; total, 13. Hay, 4.

BARLEY—100 TONS, FUTURES

	Bid.	Asked.
July	$1.28⅝	$1.30½
August	1.27½	1.31¼
September	1.25	....

METAL MARKETS

Market Review

[EXCLUSIVE DISPATCH.]

CLEVELAND, July 21.—The Daily Metal Trade today says rapidly advancing pig-iron prices at $2 per jump are market features as available iron grows scarcer and more blast furnaces are banked. More sales of malleable iron are made at $30, valley, and foundry iron reaches a minimum of $26 at Buffalo on sales. Cincinnati foundries are closed by lack of iron and fuel. Connellsville coke consumers bid up the price against each other with little fuel available although oven output recovers from the holiday slump. Semi-finished steel makers in the East withdraw from the market as they need material themselves.

Outside copper shades prices at New York but producers hold to 14 cents, delivered. Fair tin trading is going at 32 cents. Lead continues irregular around 5.40 cents, St. Louis. Brass mill and galvanizer buying puts zinc up to 5.80 cents, St. Louis.

New York Prices

[BY A. P. NIGHT WIRE.]

NEW YORK, July 21.—Copper steady; electrolytic, spot and later, 14. Tin steady; spot, 31.87; futures, 31.87. Iron steady and unchanged. Lead quiet; spot, 5.70@5.75. Zinc firmer; East St. Louis spot and near-by delivery, 5.80@5.85. Antimony, spot, 5.00@5.25.

WHAT'S BEHIND ACTIVE STOCKS

[EXCLUSIVE DISPATCH.]

Worthington Pump 52½

NEW YORK, July 21.—The Worthington Pump and Machine Company owns stocks in five companies engaged in the same business in England, France, Germany, Austria and Hungary. As of December 31, 1921, real estate and plant properties were carried at $11,509,000. The $12,693,000 common stock is preceded by $5,592,800 class A, 7 per cent cumulative preferred, $10,821,600 class B, 6 per cent cumulative preferred and a debt of $1,000,000 at the end of 1921 the net assets applicable to the common stock were $96.62 a share. Figured among the assets for the purpose of this computation is a general reserve of $5,000,000.

Dividends have been paid on the class A preferred since 1916, and on the class B since the middle of 1917. The common received ½ per cent quarterly from April, 1920, to September, 1921. The present rate of 1 per Samuel Untermyer's count quarterly dated back to October 15, 1921. In the five year period 1916-1920 the company earned an average of 8.51 per cent annually on the common stock. Last year a loss of $2,108,000 was sustained. Current assets at the end of 1921 exceeded current liabilities by $17,154,000. Range of common stock since 1916: High 117 in 1919, low 23½ in 1917, yesterday's close 52½.

COTTON DECLINES ON LATE TRADING

[EXCLUSIVE DISPATCH.]

NEW YORK, July 21.—The list turned downward after early steadiness in the market for cotton futures today. The opening was slightly heavy at a net loss of 6 to 10 points but the list early recovered to a level with Thursday's finals. What buying there was came chiefly from Wall-street shorts and the trade. Heavier pressure was met as the session progressed and early in the afternoon prices dropped about ¼ cent a pound under last night's finals. October sold off to 22.08 cents, a net loss of 30 points, and December was off 29 points. Business was more active on the decline, largely caused by week-end liquidation on the part of scary longs. Scattered stop-loss orders were uncovered in the last hour, and last sales were at the low, off 38 to 48 points net.

Spot cotton was quiet, 40 points decline, 22.40 cents for middling upland.

Southern markets were: Galveston, 22.50c, 40 points decline; New Orleans, 22.50c, 25 points decline; Savannah, 21.94c, 56 points decline; Augusta, 22.50c, 50 points decline; Memphis, 22.50c, unchanged; Houston, 22.80c, 45 points decline; Little Rock, 22.25c, 10 points decline.

Following are the closing quotations today:

	Open.	High.	Low.	Close.
January	22.05	22.11	21.74	21.77
March	22.00	22.11	21.71	21.71
May	21.86	21.95	21.57	21.57
July	22.23	22.23	21.82	21.82
September	....	....	....	21.91
October	22.32	22.30	21.92	21.98
December	22.27	22.30	21.89	21.92

NEW ORLEANS, July 21.—

	Open.	High.	Low.	Close.
January	21.63	21.67	21.30	21.30
March	21.54	21.58	21.20	21.20
July	22.26	22.28	22.13	22.02
October	21.80	21.84	21.45	21.48
December	21.79	21.75	21.40	21.43

PRODUCE MARKET IN SAN FRANCISCO

[BY A. P. NIGHT WIRE.]

SAN FRANCISCO, July 21.—Broilers, 27@35. Cantaloupes, standard crate, 1.00@1.75; garlic, pound, 3@5; celery, crate, 6.00; summer squash, lug, 50@65.

Blackberries, drawer, 25@30; currants, drawer, 1.00@1.10; cherries nominal; peaches, crate, 75@1.00.

Live stock unchanged.

Receipts: Flour, 1200 quarter sacks; wheat, 1200 centals; barley, 61,980 centals; potatoes, 3401 centals; onions, 1148 sacks; hay, 146 tons; hides, 104 bundles.

Hay and grain unchanged.

CALIFORNIA HIDE MARKET

Quotations furnished by California Hide Corporation for stock delivered to their warehouse at 1960 Santa Fe avenue. Receipts from the interior for the twenty-four hours ending at 10 a.m. yesterday were: 202 hides, 474 pelts, 2000 pounds tallow, 900 pounds wool.

Green salted hides—No. 1 steers, 10½ per lb.; No. 1 cows, 9½ per lb.; No. 1 bulls, 7½ per lb.; No. 2 hides, 1½ less per lb.; grubby hides, 1½ less per lb.; kosher hides, 1 less per lb.; glue hides, 1 per lb.; No. 1 horse hides, over 50 lbs., 2.00 each; No. 1 horse hides, 40 to 50 lbs., 1.50 each; No. 1 horse hides, 30 to 40 lbs., 1.00 each.

Green hides—No. 1 steers, 8½ per lb.; No. 1 cows, 7½ per lb.; No. 1 bulls, 6 per lb.; No. 2 hides, 1½ per lb.; kosher hides, 1 less per lb.

Calfskins and kipskins—No. 1 calfskins, under 15 lbs., 12½ per lb.; No. 2 calfskins, under 15 lbs., 10½ per lb.; No. 1 kips, 15 to 30 lbs., 10½ per lb.; No. 2 kips, 15 to 30 lbs., 8½ per lb.; kosher skins, 1 less per lb.; glues, 1 per lb.; slunks, 20@40 each.

Dry flint hides—No. 1 hides, 16 lbs. and up, 13½ per lb.; No. 1 kips, 6 to 16 lbs., 14 per lb.; No. 1 calfskins, under 6 lbs., 14½ per lb.; No. 2 hides and skins, 2 per lb.; glue hides and skins, 2 per lb.

Pelts—Large, long wool, 1.00 each and up; medium, 25@1.00 each; badly damaged and small kids, worthless.

Tallow—Tanners, 6½ per lb.; No. 1, 5½ per lb.; No. 2, 4¾ per lb.

Wool—According to quality and condition, 20 per lb. and up.

SUGAR PRICES

[EXCLUSIVE DISPATCH.]

NEW YORK, July 21.—Sugar, raw unsettled; Cubas sold from store at 5.24 for centrifugal; August shipment, 5.30@5.33. Raw futures closed 1 point lower to 2 net higher. July, 3.50; September, 3.63; December, 3.76; March, 3.49. Refined unchanged to 20 points higher; fine granulated, 6.80@6.90. Futures closed unchanged to 15 points higher. July, 7.00; September, 7.15; December, 7.00.

CALIFORNIA DRIED FRUIT

[BY A. P. NIGHT WIRE.]

NEW YORK, July 21.—Evaporated apples scarce. Prunes quiet. Apricots nominal. Peaches quiet. Raisins dull.

PRODUCE MARKET

Trading on the local market was moderate yesterday and very few changes were noted. Cabbage market is reported as slightly stronger, because of light supplies, and field crates sold at $2.25 to $3. Lettuce strengthened a little after the recent slump, and sold 25 cents higher at $3 to $3.25 per crate for northern stock. Yellow onions from the Stockton district sold slightly lower, mostly at $2.15 to $2.25 per hundredweight.

Thompson Seedless grapes from the Imperial Valley sold well at 10 cents per pound. Local apricots are on the market in heavy supply and of wide range in quality and prices. Sorted stock is selling as high as $1.25 per lug, and poorer stock ranged down to 65 cents. The market on white potatoes continues dull, but no change in prices is reported.

DAILY MARKET REPORT

These are the actual prices obtained yesterday by Los Angeles wholesalers from their sales to retailers, peddlers, hotels, restaurants, cafeterias, etc., as compiled by the United States Bureau of Markets. Terms—Cash on the walk:

SUPPLIES HEAVY—Beans, cantaloupes, plums, sweet corn, tomatoes, white potatoes and watermelons.

SUPPLIES LIGHT—Celery, grapefruit, lemons, oranges, peppers and cabbage.

APPLES—2 cars California and 10 boxes arrived; 3 unbroken cars on team track. Demand and movement moderate, market steady. Arkansas Blacks, packed, 4.00 per box. New: White Astrachans, loose, 4@6½ per lb.; packed, 3½-4-tier, 2.75@3.00; 4½-tier, 2.50 per box.

APRICOTS—Northern: Royals, best, 3@4; poorer, low as 1@2 per lb. Locals, lugs, mostly 75@1.00; few best, high as 1.25.

BEANS—Market slightly weaker. Per lb.: San Pedro, Kentucky Wonders, 4@5; Limas, 17@18.

BERRIES—Strawberries, No. 1, 3.50@3.75. Raspberries, No. 1, 2.75@3.00. Loganberries, 2.50@2.75 per crate.

BUNCHED VEGETABLES—Per dozen bunches: Turnips, beets, carrots and parsnips, 35@40. Radishes, 20. Parsley and Spinach, 30.

CABBAGE—Market slightly stronger. Quality generally good. Per field crate, best, mostly 2.25@3.00.

CANTALOUPES—2 cars California freight and 14 crates express; 3 cars Honey Dews freight arrived; 4 unbroken and 7 broken cars on team track. Demand slow, movement light, market dull. Bakersfield district: Standards mostly 1.75; flats, 75@90. Locals: Tip Tops, 3.00.

CASABAS—1 car California arrived; 2 per lb.

CELERY—Movement moderate, market dull. Wide range in quality and prices. Locals, best, 5.25@5.50; poorer, 4.75@5.00.

CHERRIES—1 car freight and 131 crates arrived. No sales reported.

CUCUMBERS—Market dull. Locals, lugs, 40@60.

GRAPES—970 crates express arrived. Demand good, market steady. Coachella: Malagas, 8@10 per lb. Imperial Valley: Thompson Seedless, best, 10 per lb.

GRAPEFRUIT—2 cars California arrived. Market steady. Northern: Packed box, 4.00@4.50; market pack, 3.00@3.75; small, 2.25@2.50, according to size and quality.

LEMONS—Demand and movement light, market steady. Special brands, fancy, 6.75@7.50; choice, 5.50@5.75.

LETTUCE—4 cars California arrived; 2 cars diverted; 2 unbroken and 4 broken cars on team track. Market slightly stronger. Locals, ordinary, leafy, 75@1.00 crate. Northern, fancy, 3.00@3.25 crate.

ONIONS—4 cars California arrived; 1 diverted; 1 unbroken car on team track. Demand and movement moderate, market slightly weaker. Stocktons: Reds, 1.75@2.00; Yellows, 2.00@2.25 cwt.

ORANGES—Demand moderate, market steady. Valencias, special brands, 9.00@10.50, according to size.

PEACHES—37 crates express arrived. Per lb., best, 3@4; Redbirds, fancy, 1.75@2.00 per lug. Locals: Freestones, 5@7 per lb.

PEARS—1 car freight and 21 crates arrived. No sales reported.

PEAS—1 car California arrived freight and 296 crates express; 4 unbroken and 1 broken cars on team track. Per lb.: Northern, best, 8@9; poorer, 5@6.

PEPPERS—Bells, locals, mostly 30. Imperial Valley, around 20; Chili, locals, 25c.

PLUMS—72 crates freight arrived; 1 broken car on team track. Per lb.: Santa Rosas, 2@4; Climax, 2@3; Tragedy prunes, 5@6 per lb.

POTATOES—7 cars California arrived; 1 unbroken and 1 broken car on team track. Demand poor, movement draggy, market dull. New stock: Best, locals, sacked, 1.15@1.40, mostly 1.25@1.35 per cwt.

RHUBARB—Locals, best, Crimson, 65@1.00, mostly 65@75 per box.

SQUASH—Locals: Summer, lugs, 65@70; Italian, lugs, 75.

TOMATOES—1 car California arrived. Demand moderate, movement slow, market dull. San Pedro, lugs, best, green, 1.50@1.75; ripe, around 1.00; poorer, 50@75.

WATERMELONS—35 cars California arrived; 2 diverted; 18 unbroken and 4 broken cars on team track. Imperial Valley: Angelenos, 1@1½ per lb.; Klondikes, 1¾@2 per lb.

MISCELLANEOUS—Eggplant, 53 boxes arrived; Coachella, 6@8 per lb.; local, 10@12 per lb. Green corn, locals, 65@90, according to quality. Okra, 66 boxes arrived; best, small sizes, 6@12. Garlic, Mexican, best, 10@12 per lb. Currants, 29 crates arrived, 3.00 per crate. Figs, 420 flats arrived; Black, large, 17@20; Whites, 20 per lb.

POULTRY PRICES ON LOCAL MARKET

Following are the poultry prices to producers as posted yesterday by the Los Angeles Produce Exchange:

Hens, under 3¾ lbs., per lb.	$ .17
Hens, 3¾ lbs and up each, per lb.	.17
Hens, colored 4 lbs. and up each, per lb.	.30
Broilers, 1 to 1½ lbs. each, per lb.	.23
Broilers, 1½ to 2 lbs. each, per lb.	.27
Fryers, 2¼ to 3 lbs., per lb.	.32
Roosters, soft bone, over 3 lbs. and up, per lb.	.35
Stags, per lb.	.18
Old roosters	.12
Ducklings, Pekings, 3½ lbs. and up, lb.	.20
Ducklings, other than Pekings, 3½ lbs. and up, per lb.	.20
Old ducks, 3½ lbs. and up each, per lb.	.15
Geese, per lb.	.20
Young tom turkeys, 13 lbs. and up each, per lb.	.40
Young tom turkeys, dressed, 12 lbs. and up each, per lb.	.45
Hen turkeys, 8 lbs. and up each, per lb.	.37
Hen turkeys, dressed, 7 lbs. and up each, per lb.	.42
Old tom turkeys, per lb.	.35
Old tom turkeys, dressed, per lb.	.40
Small hen turkeys, under 8 lbs., per lb.	.15
Small young tom turkeys, under 13 lbs., per lb.	.15
Squabs, light to heavy, per lb.	.60@.70
Capons, less than 8 lbs. each, per lb.	.35
Capons, 8 lbs. and up each, per lb.	.45
Belgian hare, 2 and 3½ lbs. each, per lb.	[illegible]
Belgian hare, 3½ to 5 lbs. each, per lb.	[illegible]
Belgian hare, old, per lb.	.08

LIVE-STOCK MARKETS AT VARIOUS CENTERS

[BY A. P. NIGHT WIRE.]

LOS ANGELES, July 21.—Hogs (hard grain fed,) 125 to 150 pounds, 10.25; 175 to 225 pounds, 10.50.

Cattle (on foot, gross weight:) Steers, good, 6.50@7.00; medium, 5.25@6.25; cows, good, 4.75@5.25; medium, 4.00@4.50; bulls and stags 3.00@3.50; calves, 125 to 175 pounds, 8.00@9.00; 175 to 250 pounds, 6.50@7.50.

Sheep, ewes, 4.00@5.00; lambs, 9.00@11.00.

CHICAGO, July 21.—Cattle, receipts, 3500; market slow, practically unchanged; top steers, 10.00; bulk, 8.75@9.85; bulk beef cows and heifers, 5.00@7.25; canners and cutters mostly 3.00@3.75; bologna bulls around 4.50@4.60; veal calves scarce, mostly 9.00@9.50.

Hogs, receipts, 18,000; active, mostly 15 to 25 cents higher; commoner grades up most; bulk good butchers, 10.10@10.90; good packers, 8.25@9.00; top, 11.00; bulk, 8.50@10.90; pigs steady to strong, mostly 9.75@10.50; heavyweight, 10.10@10.60; medium, 10.50@10.95; light, 10.90@11.00; light, 10.40@10.95; packing sows, smooth, 8.35@9.10; packing sows, rough, 7.75@8.50; killing pigs, 9.50@10.50.

Sheep, receipts, 12,000; half receipts direct to packers; lambs slow, weak to 25 cents lower; top natives, 12.60; bidding 12.50, mostly for best with heavy sorts; no westerns sold, offering 25 cents lower; best bid, 13.00; sheep slow to lower.

SOUTH ST. PAUL, July 21.—Cattle, receipts, 1600; market mostly weak to 25 cents lower except canners and veal calves steady; one string of 92 choice baby beeves, averaging 701 pounds, to packers, 9.75; common to good steers, 9.25@9.50; top load lots, 9.50; averaging 747 pounds; butcher stock mostly 3.75@5.00; best grass offerings on up to 7.00; best dry-fed on up to 8.50; canners and cutters, 2.25@3.25; bologna bulls, 3.25@4.25; calves, 14.00; market mostly steady considering quality; best light, 8.25@9.00; bulk, 8.50.

Hogs, receipts, 5700; market strong to 25 cents higher; range, 6.50@10.50; bulk, 7.25@10.25; good pigs, 10.50.

Sheep, receipts, 800; lambs weak; medium to good natives, bulk, 12.00; best all-around, 12.25; sheep steady, 25 cents lower; medium and lightweight native ewes, 6.50@6.75; heavies, around 4.00.

ST. JOSEPH, July 21.—Hogs, receipts, 4000; fairly active, 10 to 15 cents higher to both shippers and packers; bulk 170 to 230-pound weights selling 10.40@10.50; packers paid 10.50; packing sows mostly 10 to 25 cents higher; bulk, 7.85@8.00.

Cattle, receipts, 500; slow, very little done early; bidding mostly lower; a few scattering sales medium to good beef steers, 8.50 and down; looks steady to weak; nothing strictly choice here; odd head beef cows, 4.50@5.50; steady to lower; calves fully steady; bulk, 8.50@8.75.

Sheep, receipts, 1500; all classes about steady; bulk fat native lambs, 12.50; nothing choice here; culls, 7.00; strong-weight fat ewes, 6.00.

SIOUX CITY, July 21.—Cattle, receipts, 1500; market slow, steady; fed steers and yearlings, 8.00@10.50; grass steers and yearlings, 6.50@8.00; grass cows and heifers, 4.00@7.50; fat cows and heifers, 5.00@8.50; canners, 2.25@3.50; veals, 4.00@10.00; feeders, 6.00@8.00; calves, 4.00@7.50; feeding cows and heifers, 3.00@5.25; stockers, 5.50@7.50.

Hogs, receipts, 6500; market steady to 25 cents higher; top, 10.40; bulk of good hogs, 9.00@10.25; heavy mixed and packing grades, 7.75@9.00; native pigs, 9.50; stags, 6.00@6.50.

Sheep, receipts, 500; market weak.

KANSAS CITY, July 21.—Cattle, receipts, 2500; quality plain; all classes around steady; best steers and yearlings, average 9.25; grass Texas steers, 6.35@7.50; best vealers, 8.00@8.50; common to medium cows, 4.00@5.25; better grades, 6.00@6.50; medium grass heifers, 6.00@6.50; canners and cutters mostly 2.50@3.50; common to good bologna bulls, 4.00 down.

Hogs, receipts, 2000; fairly active to both packers and shippers; 10 to 20 cents higher; bulk good and choice 160 to 240-pounders, 10.35@10.50; top, 10.55; shippers took about 800; few heavies on sale; bulk of sales, 9.75@10.50; throwout sows steady, mostly 8.00; stock pigs 10 to 15 cents higher; best, 10.65; bulk good kind, 10.25@10.50.

Sheep, receipts, 2000; lambs steady to 25 cents lower; early top natives, 12.50; sheep about steady; odd lot fat ewes, 6.50@7.00.

OMAHA, July 21.—Hogs, receipts, 9800; mostly 10 cents higher than yesterday's average; 200 to 325-pound butchers, 9.40@10.40; top, 10.55; mixed and packing grades, 7.75@8.85.

Cattle, receipts, 2100; beef steers and she-stock slow, 10 to 25 cents lower; full loads beef steers, 10.00; few head, 10.25; bulls about 25 cents lower; other classes of stock generally steady.

Sheep, receipts, 10,000; market 15 to 25 cents lower; top lambs, 12.50; ewe top, 7.50; early sales feeding lambs, 12.00 down.

LATEST PRICES ON BUTTER AND EGGS

LOS ANGELES, July 21. Produce Exchange closing prices: Butter, creamery extras, 45. Eggs, cases included, fresh extras, 28; case count, 27; pullets, 23. Cheese, California flats, 19@21.

SAN FRANCISCO, July 21. Butter, extras, 42½; prime firsts, 40½; firsts, 40. Eggs, extras, 27; extra pullets, 22; undersized, No. 1, 17½. Cheese unchanged.

NEW YORK, July 21. — Butter steady. Eggs weak; fresh gathered extras, firsts, 24@26; firsts, 21@23.

CHICAGO, July 21.—Butter lower; creamery, extras, 34; firsts, 30@33; seconds, 29@29½; standards, 33½@33¾. Eggs unchanged; receipts, 16,631 cases.

MARKET STATISTICS

(Furnished by A. W. Coote Statistical and Research Department)

AVERAGE PRICES

	Friday, July 21, 1922.		Friday, July 22, 1921.	
Twenty Rails	89.26	— .11	72.48	+ .51
Twenty Industrials	96.13	— .63	68.27	+ .16

VOLUME OF SALES

New York Stocks (shares)	710,600	313,900
New York Bonds	$14,573,000.00	$4,923,000.00

COURSE OF PRICES

	Close.	Net change.	Close.	Net change.
Victory 4¾s	100.54	— .02	98.44	+ .02
United States Steel	101.00	— .62½	72.37½	— .25
Mexican Petroleum	166.50	—2.00	103.50	— .25
General Motors	14.25	+ .12½	10.62½	+ .12½
Southern Pacific	89.50	— .25	77.50	+ .50
Anaconda	53.75	+ .50	37.12½	....
Union of California	167.00	—3.25	132.00	— .50
Oatman United	.25½	— .00½	.02	— .00½
United Eastern	1.56	....	2.37	— .01
Sou. California Edison Com.	106.00	....	93.00	....
Wheat (July)	1.13	+ .00⅛	1.24½	— .01
Call money (per cent)	4	....	5	— ½
Sterling	4.45⅝	+ .00½	3.59½	+ .01½

MONEY, EXCHANGE

Local Bank Clearings

Bank clearings yesterday were $14,231,186.62, an increase of $2,138,607.08, as compared with the corresponding day of 1921.

	1922.	1921.	1920
Monday—	$18,647,287.18	$15,198,309.55	$13,608,231.76
Tuesday—	16,207,815.07	13,132,329.01	14,292,538.94
Wednesday—	19,291,696.73	12,634,894.52	11,829,422.72
Thursday—	15,572,542.82	12,277,620.15	12,115,438.70
Friday—	14,231,186.62	12,092,579.54	11,405,366.75

Bank Debits

Debits to individual accounts in Los Angeles banks were:

Saturday	$17,970,492
Monday	21,926,0[illegible]
Tuesday	20,384,086
Wednesday	20,619,322
Thursday	17,751,688

Foreign Exchange

Local Selling Rates.

[Furnished by the Farmers' & Merchants' National Bank.]

	Exchange rate, Over $100.
London, per pound sterling	$ 4.47
France, per 100 francs	8.50
Germany, per 100 marks	.22
Italy, per 100 lire	4.75
Holland, per 100 guilders	38.95
Sweden, per 100 kronor	26.10
Norway, per 100 kroner	16.85
Spain, per 100 pesetas	15.72
Czecho-Slovakia, per 100 kronen	2.23
Greece, per 100 drachmas	3.30
Rumania, per 100 lei	.69
Belgium, per 100 francs	8.10
Jugoslavia, per 100 kronen	.33
Switzerland, per 100 francs	19.20
Serbia, per 100 dinars	1.25
Denmark, per 100 kroner	21.75
Finland, per 100 finmarks	2.18
Hongkong, per 100 local currency	58.25

Buying rates—Great Britain, sight, 4.43; Canadian, sight, 1.40.

New York Rates

[BY A. P. NIGHT WIRE.]

NEW YORK, July 21.—Foreign exchange, firm.
England—Demand, 4.45½; cables, 4.45¾.
France—Demand, 8.41½; cables, 8.42.
Italy—Demand, 4.65; cables, 4.65½.
Belgium—Demand, 7.96½; cables, 7.97.
Germany—Demand, .20¼; cables, .20⅜.
Holland—Demand, 38.85; cables, 38.90.
Norway—Demand, 16.61.
Sweden—Demand, 25.95.
Denmark—Demand, 21.38.
Switzerland—Demand, 19.15.
Spain—Demand, 15.58.
Greece—Demand, 3.08.
Poland—Demand, .01⅝.
Czecho-Slovakia—Demand, 2.18.
Argentina—Demand, 36.50.
Brazil—Demand, 13.70.
Montreal—Demand, .99 3-32.

Call Money

[BY A. P. NIGHT WIRE.]

NEW YORK, July 21. — Call money, steady; high, 4 low, 4; ruling rate, 4; closing bid, 4; offered at 4½; last loan, 4. Call loans against acceptances, 3½.

Time loans, steady 60 days, 3¾; 90 days, 3¾; 6 months, 4@4¼.

Prime mercantile paper, 4@4¼.

Bankers' Acceptances

Current rates on acceptances for the respective periods of time as prepared by the National City Company are as follows:

	—Days— 30.	60.	90.
Prime eligible members	2⅞ %	2⅞ %	2⅞ %
Prime nonmembers	3 %	3 %	3 %

Silver Quotations

[BY A. P. NIGHT WIRE.]

NEW YORK, July 21. — Foreign bar silver, 69⅝c. Mexican dollars, 53¼c.

LONDON, July 21. — Bar silver, 35⅛d per ounce. Money, 1½ per cent.

DAILY EASTERN CITRUS MARKET

CALIFORNIA CITRUS SHIPMENTS

	Oranges.	Lemons.
July 20	79	47
Total to date this season	19,651	7,874
Total to same date last season	31,714	8,969

[EXCLUSIVE DISPATCHES.]

NEW YORK, July 21.—Eight cars of Valencias, one car of grapefruit and one mixed car sold. Valencia market is unchanged on best grades; higher on common. Weather fair.

VALENCIAS—		VALENCIAS—		VALENCIAS—		GRAPEFRUIT—	
George Washington, ORx	$10.45	Shamrock, NOx	10.70	Kohinoor, RHx	7.65	Cosmos	4.35
Alamo, FCx	6.75	Advance, ORx	9.85	Fuchsia, LAVx	8.1[illegible]	Belt, RHx	4.85
Red Spray, NOx	7.75	Rex, NOx	9.40	Altissimo, NOx	12.[illegible]	(Half boxes.)	
Cherokee, DMx	5.15	Primrose, DMx	7.25	Caledonia, NOx	9.60	Gold Buckle, RHx	3.55
Doria, NOx	10.50	Jasmine, DMx	4.85				
Belt, RHx	8.65	Senator, ORx	10.70	GRAPEFRUIT—		SEEDLING GRAPEFRUIT—	
Rambler, LAVx	7.20	Mark Twain, ORx	10.19	Sweetest Yet, THP	5.85	Violet, DMx	5.55

BOSTON, July 21.—Six cars of oranges and one car of lemons sold. Market is unchanged on oranges. Lemon market is higher.

VALENCIAS—		VALENCIAS—		VALENCIAS—		GRAPEFRUIT—	
Acme	$8.05	La Vista, ORx	6.05	Fuchsia, LAVx	6.75	Belt, RHx	4.75
Whittier, WDx	11.55	Carro Amano, RHx	6.05	Cowboy, ORx	5.80	Belt, RHx	3.35
Greenleaf, WDx	7.40	Good	6.25	Belt, RHx	5.10	(Half boxes.)	
P. Nevron, LAVx	9.60	Pico, WDx	9.80	LEMONS—		Belt, RHx	3.35
Blue Band, ACGx	4.20	La Puente, WDx	4.40	Sunside, SPx	6.20		

CLEVELAND, July 21.—Two cars of oranges and four cars of lemons sold. Market is higher on oranges. Lemon market is unchanged.

VALENCIAS—		VALENCIAS—		LEMONS—		LEMONS—	
Echo, STx	$8.9[illegible]	Arroyo, STx	7.00	Thrift, NOx	3.80	Corker, OXx	3.10
Alta, STx	5.60	P. Nevron, LAVx	9.35	Prophet, NOx	2.00	Clown, Spar	4.10
Fuchsia, LAVx	7.35			Cuyamaca, ELCx	3.20	Circus, Spar	3.25
				Dreadnaught, ELCx	2.05	Del Oro, Spar	2.35

ST. LOUIS, July 21.—One car of oranges and one car of lemons sold. Market is steady on oranges. Lemon market is unchanged.

VALENCIAS—		VALENCIAS—		LEMONS—		LEMONS—	
Belt, RHx	$6.30	Carro Amano, RHx	4.25	Compass, VCx	2.70	Fountain, VCx	1.60

PITTSBURG, July 21.—One car of lemons sold. Market is steady.

LEMONS—Sunset, Qx, $1.80.

PHILADELPHIA, July 21.—One mixed car grapefruit and Valencias sold. Market is firm on oranges. Market is lower on grapefruit.

VALENCIAS—		VALENCIAS—		SEEDLING GRAPEFRUIT—		SEEDLING GRAPEFRUIT—	
Primrose, DMx	$6.10	Cherokee, DMx	4.50	Violet, DMx	5.25	Jasmine, DMx	4.45

CINCINNATI, July 21.—Two cars of lemons sold. Market is higher.

LEMONS—Whittier Special, WDx, $4.00; Universal, WDx, 3.40; Sunset, Qx, 3.10.

WOOL FIRM IN SPITE OF WEAKER DEMAND

BOSTON, July 21.—The Commercial Bulletin of Boston will say tomorrow:

"The demand for wool has not been large this week but there has been some business done at prices which are holding firm, compared with the rates ruling last week. A little buying is reported in the country but generally growers are unwilling to accept today's buying offers.

"Interest, of course, has centered on the opening of lightweight goods, chiefly by the American Woolen Company, which has named relatively low prices on worsted goods and prices about on a parity with the wool market on woolen goods.

"London opened firm on all descriptions and slightly dearer on the continental-styled merinos.

"Mohair is in light supply and prices on finer counts are very strong."

The Commercial Bulletin tomorrow will publish wool prices as follows:

California—Northern, 1.30; middle counties, 1.10@1.20; southern, 90@95; scoured basis. Mohairs, best combing, 55@65; best carding, 50@55.

NEW YORK STOCK EXCHANGE

[BY A. P. NIGHT WIRE.]

NEW YORK, July 21.—Realizing sales, such as usually accompany week-end operations at this period of the year, and pressure from shorts, inspired largely by more menacing developments in the coal and railroad strike, caused an irregular reaction of prices in today's stock market.

Early quotations were mainly toward higher levels, but with the progress of the session it became evident that the weight of offerings was in excess of buying power, save for a few of the more representative shares.

The latter were chiefly represented at Atlantic Coast line and Louisville and Nashville, properties more or less under identical ownership, in which gains of substantial proportions afforded a striking contrast to the heaviness of other transportations.

Predictions of further cuts in crude oils were followed by a series of raids against that group. Mexican Pete reacted over six points from its top and closed at a loss of two points, domestic oils also being irregularly impaired.

Steels and equipments were subjected to greater pressure later, when Pittsburg reported a shutdown at several of the big mills because of fuel shortage and the eastern railway executives issued a "stand-pat" statement.

Motors were hammered down in the last hour, heavy selling then centering in Studebaker at a net loss of three and one-eighth points and reactions of one to two points in related stocks, Crucible also sustaining a 2½ per cent loss. Sales, 685,000 shares.

All of the day's call money loans and renewals into next week were made a 4 per cent. Lenders reported a small inquiry for time funds but thirty to ninety-day accommodations continued to be offered at 3¾ per cent.

Firmness again prevailed in foreign exchanges, sterling rising to within a fraction of its best quotation of the week, with additional recoveries in French, Italian and Belgian bills. German marks and most of the neutrals, excepting Switzerland and Sweden, where nominal losses were recorded.

Stock Quotations

[Furnished by E. F. Hutton & Co., Members New York Stock Exchange, 643 South Spring street.]

NEW YORK, July 21.—Following are the closing prices, sales, high and low quotations today and previous close:

Sales.	Stocks—	High.	Low.	Bid.	Previous close.
100	Adv. R. pfd..	48	48	48½	49
600	Ajax Rubber	15	14¾	14⅞	15
400	Alaska Gold...	⅜	⅜	½	½

*Ex-dividend.

Money—Highest, 4 per cent; lowest, 4 per cent; closing bid, 4 per cent.

Total sales of stocks—710,900 shares.

Total sales of bonds—$14,578,000.

SAN FRANCISCO OIL STOCKS

SAN FRANCISCO, July 21.—Caribou, 1.50 asked; North American Oil Cons., 1.25@1.30; Palmer Union, .03@.04; Palmer Union pfd., .20 bid.

NEW YORK CURB CLOSE

[Furnished by Logan & Bryan, Members New York and Boston Stock Exchanges, 636 South Spring street, Los Angeles.]

NEW YORK, July 21.—Closing quotations:

Sales.	Stocks—	High	Low	Close
3,600	Acme Coal	1	90	1
200	Alum Mfg.	22	22	22
2,000	Acme Packers	49	47	48
300	Amal. Leather	10½	10	10
400	Amn. Metals	45⅝	45½	45½
1,000	Atl. Fruit	2½	2½	2½
500	Brooklyn C. Ry.	8½	8½	8½
600	Buddy Buds	1 5-16	1¼	1 5-16
200	Car Lite	70	70	70
25	Celluloid	84½	84½	84½
600	Chicago Nipple	5⅝	5½	5½
200	Chgo Nipple B.	4½	4½	4½
200	Com. Solv.	44½	44½	44½
100	Clev. Auto	29	29	29
1,200	Col. Emerald	66	65	65
300	Daniels	12⅝	12	12
1,100	D. R. G. 1st pfd.	55	55	55
700	Dub. C. & R.	8⅝	8⅜	8⅜
50	Durant Mtr.	29⅞	29⅞	29⅞
500	Do. Ind.	14¾	14¾	14¾
300	Gibson Howell	19	19	19
100	Gillette	225	225	225
200	Glen Alden	56	55½	55½
3,300	Goldwyn	7½	7⅜	7½
200	Goodyear	11¾	11⅝	11¾
100	Grant Motors	90	90	90
1,000	Hayes Wheel	81¼	80⅞	81¼
500	Heyden Chem.	1	1	1
1,000	Hudson Man.	13⅝	13	13
300	Int. Carbon	11½	11	11
3,500	Int. Rub.	6	5¾	5⅞
100	Inland Steel	51½	51½	51½
500	Lima W.I.	53	52½	52½
300	Pitts Mt. Shasta	23	22	22
300	Ray Herc.	1⅝	1⅝	1⅝
2,000	Rex Cons.	9	9	9
1,000	Silver Pick	11	11	11
200	Somm. F. & G.	4⅝	4⅝	4⅝
1,000	Stand. Silver	19	19	19
4,000	Stewart Mining	8	7	8
200	Sup. & Boston	1⅛	1	1
28,000	Success	32	29	30
500	Tono. Div.	77	74	76
100	Tono. Exten.	1 11-16	1 11-16	1 11-16
100	Tono. Min.	1⅝	1⅝	1⅝
500	Tuolumne	67	65	67
500	United Gold	4	3⅞	4
1,700	United Eastern	1⅝	1⅝	1⅝
1,000	West. Dom.	13	12	13
500	West. End.	1⅛	1 1-16	1⅛
1,000	White Caps.	7	7	7

CHICAGO EXCHANGE: PRICE, RANGE, SALES

[EXCLUSIVE DISPATCH.]

CHICAGO, July 21.—Range and sales on the Chicago Stock Exchange today:

Sales.	Stocks—	High.	Low.	Close.	Previous close.
100	Am. Rad. pfd.	116	116	116	116
65	Am. Shipbldg.	71½	71	71	72
140	Armour pfd.	98⅝	98⅜	98⅜	98½
184	Armour Lea.	12⅞	12⅞	12⅞	12⅞
80	Beav'board 1st pfd Ctfs	27	27	27	30
60	Booth Fish	8⅛	8	8⅛	8½
100	C. C. & C. Ry. pfd	6¼	6¼	6¼	6¼
101	Com. Edison	130½	130	130½	130½
200	Cont'l Motors	7⅞	7⅞	7⅞	7½
310	Hupp Motors	19⅝	19⅝	19⅝	19⅝
125	Inland Steel	51½	51	51	51⅛
205	Libby (new)	2	2	2	2
655	Midwest Ut.	50½	47⅞	48	50
48	Do. pfd	78½	78⅛	78½	76
520	Mont. Ward	22⅞	22⅝	22⅝	22½
30	*Pick & Co.	25⅞	25⅞	25⅞	25⅝
185	Pig. Wig. A.	41	40⅞	41	41
60	Public Serv.	101	100⅞	101	101
130	Do. pfd	87	88	87	85
65	Q. Oats pfd.	98⅞	97⅞	98⅞	97¼
140	Reo Motors	13⅜	13⅛	13⅛	13⅛
30	Sears-Roe.	80	79⅞	80	80
190	Standard Gas.	20	20	20	19⅛
170	Do. pfd	49½	49¼	49½	49½
4,475	Stewart-W.	44⅞	44⅜	44½	44
405	Swift & Co.	101⅞	101⅝	101⅝	101½
600	Swift Int'l	19⅝	19½	19⅝	19⅝
1,135	Thompson Jr.	52	50⅞	51	52½
750	Un. C. & C.	57⅛	56⅞	56½	57⅛
75	Un. L. T. & B.	53	52⅞	53	53
60	Do. pfd	74⅞	74⅞	74⅞	74
200	Do. rights	11⅛	11⅛	11⅛	11
....	*Wahl	....	....	....	60
175	Wrigley	104½	104	104	104½
20	Yel. Mfg. B.	145	144	145	145½
2,900	Yellow Taxi	72⅞	71⅛	71⅝	70⅞

*Ex-dividend.

MINING QUOTATIONS IN SALT LAKE CITY

[EXCLUSIVE DISPATCH.]

SALT LAKE, July 21.—Closing quotations:

	Close.		Close.
Alta Con.	.05	Keystone	.60
Bullion	.07½	Kennebec	.03¼
Big Hill	.03	Lehi Tintic	.02⅞
Black Metal	.09	Leonora	.01
Bing. Galena	.01¼	Loan Big Six	.10¼
Central Eureka	.02	May Day	[illegible]
Cedar Talisman	.01½	Michigan Utah	.30
Columbus Rex.	.32½	Mont. Bingham	.04
Colorado Con.	.07	Nail Driver	.21
Crown Point	.08½	North Standard	.07¾
Daly West	2.50	Plutus	.30
Dragon	.10	Prince Con.	.07½
Demijohn Con.	.02	South Standard	[illegible]
Emma Silver	.01	Sells	.02⅞
Empire Mines	.04	Syndicate	.01
Emerald	.03½	S. K. Coal	2.40
Eureka Mines	.05	S. K. Con.	.30
Eureka Lily	[illegible]	Sioux Mines	[illegible]
Eureka Bullion	.06¼	Tintic Central	.02
Grand Central	.65	Tintic Standard	1.07½
Great Western	.05	Uncle Sam	[illegible]
Howell	.04½	West Toledo	[illegible]
Iron Blossom	.32	Walker Mining	3.00
Iron King	.21	Zuma	[illegible]
Judge M. & S.	3.00		

TWO ARE BANKRUPT

The Filmcraft Laboratories, Inc., filed a petition of bankruptcy in the United States District Court yesterday. The debts of the concern are given at $158,076.88, of which amount $107,005.88 is unsecured. The assets are said to be $126,943.97, and among the principal items are $21,787.84, value of stock in trade; $86,000 machinery, and $21,700.00, debts due. Fred J. Hauseur, a plumber of this city, filed a similar petition. He owes $4820, and has no assets, according to his petition, that are not exempt under the law.

SERIOUS REACTION IN OILS AND MINES

Serious price recessions took place in the oil and mining groups on the Los Angeles Stock Exchange yesterday. The volume of trading, however, showed a marked increase over the last few sessions due in part to the heavy selling activity. Union of California led the decline in the oils with a drop of 3 1-4 to 167. General petroleum was 2¾ at 115 1-4, while Amalgamated declined 2 1-8 to 93½. United Oil was off 3½ cents at 80. Losses in the mining group were not serious but signified a general weakness. Oatman United was off 1 cent at 26 and Telluride declined ½ to 32½. Oatman United sold down 1 cent to 26.

Following are the closing quotations and sales as posted yesterday in the Stock Exchange Building:

BANK LIST

	Bid.	Asked
California Bank	217.00	....
Citizens Nat. Bank	315.00	....
Commercial National	201.00	215.00
Farmers & Mer. National	375.00	....
1st Nat. Bk. Benef. Cert.	380.00	425.00
Merchants National	187.50	200.00
Security Tr. & Sav. Bk.	275.00	....
Union Bank & Trust Co.	135.00	145.00
U. S. National Bank	160.00	180.00

BOND LIST
(With accrued interest)

BOND QUOTATIONS

New Height for Liberty's

[BY A. P. NIGHT WIRE.]

NEW YORK, July 21.—Liberty issues again featured the bond market today. The Second 4s made a new top at $100.70 and new maximums were reached by the First 4s at $101.30, the Second 4¼s at $100.98, the Third 4¼s at $101, and the Fourth 4¼s at $100.54.

International loans were only slightly changed. The trend, however, was upward for United Kingdom 5½s of 1922 and 1929. Japanese First 4½s and Second 4s and French municipals, especially Soissons 6s, showed no marked tendency.

Changes among domestic rails, industrials and utilities were variable but final prices showed a preponderance of nominal gains. Wabash First 5s were substantially better at par and several of the secondary mortgages of southern roads were strengthened by the better tone of those issues in the stock list. Total sales, par value, aggregated $16,102,000.

An offering of $3,300,000 first mortgage 6½ per cent bonds of the Durant Motor Company constituted the only important new underwriting.

New York Bond List

NEW YORK, July 21.—Following are the closing bond quotations on the New York Stock Exchange. Furnished by Logan & Bryan.

RAILS

Supplementary List

(Furnished by McDonnell & Co., 634 South Spring street.)

	Bid.	Asked.
Argentines 7s, '23	99⅝	100½
Argentines 7s, '27	99⅝	100¼
Baltimore & Ohio 6s, '29	100¼	100⅝
Bolivia 8s, '47	100⅝	101
Brazil 7s, '52	95⅝	96¼
Brazil 7½s, '52	84½	85
Canada 5s, '41	98	98¼
Czecho-Slovak 8s, '51	95⅝	96
Denmark 6s, '42	98	98½
Dupont 7½s, '31	107¼	107⅝
Dutch East Indies, '47	95½	96
Dutch East Indies, '62	94⅝	95
Empire Gas & Fuel 7½s, '37	98	98½
Fisk 8s, '41	107¼	107½
Goodrich 6½s, '47	100⅝	101⅛
Goodyear 8s, '31	102⅝	102⅞
Goodyear 8s, '41	115⅝	116¼
Great Northern 5½s, '52	101⅝	102⅛
Great Western 5s, '56	92½	93
Holland-American 6s, '47	88¼	88⅞
Humble Oil 7s, '23	100⅝	101
Kelly 8s, '31	107⅞	108¼
Mexican Petroleum 8s, '36	105½	106⅛
Midi Ry. 6s, '60	71½	73
Netherlands 6s, '72	96½	97
New York Central 5s, 2013	95⅝	96¼
Pacific Telephone 5s, '52	92¼	92⅝
Packard 8s, '31	107⅛	107½
Pan-American 7½s, '30	100⅞	101⅛
Paris-Lyons Medit. R.R. 6s, '58	79½	79⅞
Remington Arms 6s, '37	94	95
Rio de Janeiro 6s, '47	100⅜	100⅞
Seine 7s, '42	90⅞	91½
Sinclaire Oil 7s, '37	99⅜	99⅞
Standard Oil of Cal. 7s, '31	105⅝	106⅛
Standard Oil of N. Y. 7s, '31	109½	110⅛
Southern Ry. 6½s, '56	102¼	102⅝
Texas Company 7s, '23	100⅝	101⅛
Tidewater Oil 6½s, '31	103⅝	104
Union Oil 6s, '42	100⅝	101¼
Vacuum Oil 7s, '36	107	107⅝
Va. Caro. Chemical 7s, '47	98⅝	97
Yogo Slavia 8s, '42	95¼	95⅝

FOREIGN INTERNAL BONDS

	Bid.	Asked.
Belgium Premium 5s	74	77
British War 5s, '29	469⅝	479⅝
French Victory 5s, '31	63¾	64¼
French Premiums	74	77
Hamburgs 4½s	¼	2 5-16
6th Italian 5s	35¼	36½
Mexican 4s, '54	47	46
Mexican 5s, '45	....	69½

Liberty Bond Quotations

NEW YORK

Sales—		High.	Low.	Close.
447,000	Lib. 3½s	100.98	100.90	100.88
....	Lib. 1st 4s	....	....	102.00
21,000	Lib. 2nd 4s	....	....	100.66
245,000	Lib. 1st 4¼s	101.32	101.16	101.20
935,000	Lib. 2nd 4¼s	100.98	100.74	100.70
1,420,000	Lib. 3d 4¼s	101.00	100.68	100.80
1,360,000	Lib. 4th 4¼s	101.34	101.18	101.20
440,000	Victory 4¾s	100.58	100.54	100.54

LOS ANGELES

Following are the closing bid prices at the Los Angeles Stock Exchange:

1st Liberty 3½s	100.30
1st Liberty 4s	100.20
1st Liberty 4¼s	100.50
2nd Liberty 4s	100.00
2nd Liberty 4¼s	100.40
3d Liberty 4¼s	100.35
4th Liberty 4¼s	100.90
5th Victory 4¾s	100.40

STOCKS AND BONDS IN SAN FRANCISCO

SAN FRANCISCO, July 21.—Following are today's closing quotations and sales on the San Francisco Stock and Bond Exchange, furnished by A. W. Coote, 614 South Spring street.

LISTED

Bonds—	Close— Bid.	Asked.
Cal. G. & E. Gen. M.&C. T. 5s	98¼	....
Cal. St. C. R.R. Gen. 1st R. 6s	92⅞	94
L.A.G.&E. Co. 5s, 1934	93½	95
Market St. R. 1st Con. Mtg. 5s	103½	104
Northern Cal. Pwr. Cons. 5s	94⅝	....
Pac Gas Imp. 4s	90⅞	....
Pac. Gas & El. 7s Notes	106⅛	106⅝
S. F. El. Rys. 1st Mtg. 5s	94	95
S. J. L. & Pwr. 5s	99⅝	....
Sperry Flour 6s	98	....
G. P. 7s	103½	....
Cal. Haw. Sug. 7s	104	104¼
S. C. L.	106¼	106⅝
U. Oil Cal 6s	100⅝	....
Water Stocks		
East Bay Water "A" pfd.	88¼	89½
East Bay Water "B" pfd.	59½	60½
Gas and Electric Stocks—		
Pacific Gas & El. 1st pfd.	88¼	88¼
San Joaquin L. & P. pfd.	79⅛	79½
Bank Stocks—		
Anglo & L.-P. Nat. Bank	18	....
Bank of California N. A.	202½	....
Sugar Stocks—		

BOSTON COPPER

[Furnished by A. H. Crary & Co., 618 South Spring street.]

BOSTON, July 21.—Closing quotations:

*—Ex-dividend.

STANDARD OILS

NEW YORK, July 21.—Following are the closing prices on the various Standard Oil issues, furnished by A. H. Crary & Co.

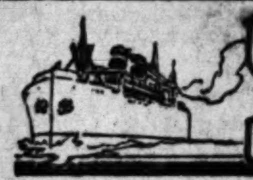

SHIPPING and Los Angeles Harbor NEWS

PORT NOTES

On her first call at Los Angeles Harbor in more than a year, the five-masted barkentine Forest Friend arrived here early yesterday with 1,550,000 feet of lumber from Seattle. The big windjammer for the past year has been operating in offshore lumber trade to the Philippines and Australia. In the recent re-entrance of vessels of her type in the local lumber trade, the Forest Friend is the sixth sailing vessel to arrive from northern ports within a month.

The Isthmian line Mobile City, which went ashore in Puget Sound last week, was not seriously damaged in the accident and is due here in ten days to load 1300 tons of freight for New York. The vessel stranded on the sandy beach of Protection Island, it being necessary to lighter her cargo before she could be floated.

The steamer Cowiche, first of four Lake type freighters bought by the Matson Navigation Company from the Shipping Board, to arrive on the coast, is due in port today from Baltimore. She will be followed soon by the Coverun, due on the 28th inst. with a full cargo from Baltimore.

The Coverun is in command of Capt. J. W. S. Stewart, well known on the Pacific Coast as skipper of the liner Hawkeye State. When the vessels are placed in the Pacific Coast-Hawaiian service of the Matson Line, they will be given Hawaiian designations.

More than 60,000,000 feet of timber has been destroyed by forest fires in British Columbia districts during the last six weeks, according to the crew of the barkentine Forest Friend.

The fires are said to be still raging throughout the lumber districts of the province. No rain has fallen since May in the burning areas and the drought in those sections is one of the worst in many years, it was stated.

The third consignment of rubber in the lot recently purchased in Singapore by the Goodyear Rubber Company will arrive at Los Angeles Harbor this morning on the Struthers & Barry freighter West O'Rowa.

The West O'Rowa will discharge 3000 cases of the gum here in addition to a large shipment of copra from the Philippines.

Four thousand tons of general cargo, the largest single consignment ever coming here from Gulf ports, arrived early yesterday on the Swayne & Hoyt liner Nyanza from New Orleans and Mobile. Included in the shipment are large consignments of steel pipe, pig iron and general merchandise.

The four-masted schooner King Cyrus, well known at this port, which last Wednesday ran aground at Point Chehalis, Wash., is believed to be a total wreck.

Capt. A. E. Rosendal and his crew of eleven men were yesterday taken ashore with their personal effects by the coast guard crew at Westport, said a dispatch received here last night. The King Cyrus was owned by the Gardiner Mill Company of San Francisco, she being in tow of the tug John Cudahy at the time of the wreck.

The schooner yacht Seaward, recently purchased from Otis Johnson by Cecil B. DeMille, arrived from San Francisco late yesterday in command of Capt. Edward McLeary. The famous racing cruiser will undergo a complete overhauling at a local boat-building plant.

NAVAL VESSELS NOW IN PORT

PACIFIC FLEET TRAIN

U.S.S. Tern.
U.S.S. Kingfisher.

SUBMARINE BASE

U.S.S. Beaver.

(Sixth Division.)

Submarines U.S.S. H-2, H-3, H-4, H-5, H-6, H-7, H-8, H-9.

(Seventh Division.)

Submarines U.S.S. L-5, L-6, L-7, L-8, L-9.

(Ninth Division.)

Submarines U.S.S. R-1, R-2, R-3, R-4, R-5, R-7, R-8, R-10.

NAVAL RESERVE

U.S.S. Eagle 12.
U.S.S. Eagle 34.

U. S. COAST GUARD

U.S.S. Tamaroa.
U.S.S. Cahokia.

CALIFORNIA BEAN MARKET

Following are the selling prices for dried beans per 100 pounds in carloads f.o.b. California common selling points as quoted yesterday by the California Bean Growers' Association: Large whites, 8.00; small whites, 7.40; pinks, 5.90; Mexican reds, 4.30; red kidneys, 8.00; Henderson bush limas, 9.00; cranberry beans, 7.65; bayous, 5.60; blackeye beans, 4.25.

SHIPPING

LOS ANGELES HARBOR

ARRIVED—FRIDAY, JULY 21

Steamer Yale, Capt. Poulsen, San Diego.
Steamer Cowiche, Capt. Hamma, Baltimore.
Steamer H. F. Alexander, Capt. Bartlett, Puget Sound.
Steamer Nyanza, Capt. Martin, New Orleans.
Steamer Forest King, Capt. Magee, Puget Sound, towing barkentine Forest Friend, Capt. Murchison.
Steamer Brunswick, Capt. Wahlgren, Mendocino.
Steamer Oleum, Capt. Belin, Martinez.
Steamer La Brea, Capt. Gunther, San Francisco.
Steamer W. S. Miller, Capt. Jones, San Francisco.
Norwegian steamer San Joaquin, Capt. Cornelissen, San Francisco.
Steamer Lehigh, Capt. Dowling, San Francisco.
Barge No. 93, Capt. Doran, Hueneme, in tow of tug San Pedro.
Steamer Hyades, Capt. McAvoy, San Francisco.

SAILED—FRIDAY, JULY 21

Steamer Yale, Capt. Poulsen, San Francisco.
Steamer H. F. Alexander, Capt. Bartlett, Puget Sound.
Steamer Dewey, Capt. Wilhelmsen, Singapore.
Steamer Quinault, Capt. Benson, Tacoma.
Steamer San Jacinto, Ventura.
Steamer Daisy Matthews, Capt. Donaldson, Portland.
Steamer W. S. Miller, Capt. Jones, Puget Sound.
Steamer San Joaquin, Capt. Cornelissen, Balboa.
Steamer La Habra, Capt. Knudsen, Vancouver, B. C.
Steamer Everett, Capt. Foldat, Puget Sound.
Steamer Lehigh, Capt. Dowling, Portland, Me.
Steamer Cowiche, Capt. Hamma, San Francisco.
Steamer Martha Buehner, Capt. Johnstad, Coos Bay.

PASSENGER SCHEDULE

TO ARRIVE

July 22—Harvard, San Francisco, 10 a.m.
July 22—Venezuela, New York, 6 a.m.
July 23—Yale, San Francisco, 10 a.m.
July 23—Dorothy Alexander, San Diego, 7 a.m.
July 23—Senator, Portland, 7 p.m.
July 25—Humboldt, San Francisco, 6 a.m.
July 26—Senator, San Diego, 7 a.m.
July 26—Harvard, San Francisco, 10 a.m.
July 27—Yale, San Francisco, 10 a.m.
July 27—Ruth Alexander, Puget Sound, 2 p.m.
July 27—Multnomah, Portland, 6 a.m.
July 27—Humboldt, San Francisco, 6 a.m.
July 28—Yale, San Diego, 2 p.m.
July 28—H. F. Alexander, Puget Sound, 9 a.m.

TO DEPART

July 22—Harvard, San Francisco, 4 p.m.
July 22—Venezuela, San Francisco, 5 p.m.
July 23—Dorothy Alex'der, Puget Sound, 10 a.m.
July 23—Humboldt, San Francisco, 5 p.m.
July 24—Senator, San Diego, 5 p.m.
July 24—Yale, San Francisco, 4 p.m.
July 25—Harvard, San Francisco, 4 p.m.
July 26—Senator, Portland, 10 a.m.
July 26—Yale, San Diego, 3 p.m.
July 27—Humboldt, San Francisco, 5 p.m.
July 27—Ruth Alexander, San Diego, 10 p.m.
July 28—Yale, San Francisco, 4 p.m.
July 28—H. F. Alexander, Puget Sound, 5 p.m.

CATALINA SERVICE

Steamer Avalon leaves Water-street shed, Wilmington, 10 a.m. daily, arrives at Avalon at 12:25 p.m. Returns leaving Avalon at 4 p.m., arriving Wilmington 6:25 p.m.

Steamer Cabrillo, leaving daily at 3:45 p.m., except Sunday; arrives Avalon 6:15 p.m.; returning, leaves Avalon 7:30 a.m.; arrives Wilmington 10 a.m.

SCHEDULED ARRIVALS

(Cargo Carriers Only)

SATURDAY, July 22

Steamer West O'Rowa, from Singapore.

SCHEDULED DEPARTURES

(Cargo Carriers Only)

SATURDAY, JULY 22

Steamer Oleum, for San Diego.
Steamer C. A. Smith, for Coos Bay.
Steamer La Brea, for Martinez.
Swedish motorship Yngaren, for San Francisco.
Steamer Wellesley, for Eureka.
Steamer Ryder Hanify, for San Francisco.
Steamer D. G. Scofield, for San Francisco.
Steamer Thomas P. Beal, for San Francisco.
Steamer Katherine, for Eureka.
Steamer Catherine G. Sudden, for Gray's Harbor.
Steamer Hyades, for Honolulu.
Steamer Oregon, for Gray's Harbor.

IN PORT

Schooner Fred J. Wood, E. K. Wood Lumber Co.
Schooner Ella A., Southwestern slip.
Barge Navahoe, at anchor, outer harbor.
Steamer Quinault, Outer Harbor dock.
Steamer City of Los Angeles, L. A. S. & D. Corp.
Steamer Everett, McCormick Lumber Co.
Steamer Thomas P. Beal, Sudden & Christensen.
Steamer Martha Buehner, inner harbor.
Steamer Wellesley, Hammond Lumber Co.
Steamer Santa Inez, inner harbor.
Steamer Hamer, inner harbor.
Steamer C. A. Smith, Outer Harbor dock.
Steamer San Jacinto, E. K. Wood Lumber Co.
Steamer Catherine G. Sudden, Sou. Pac. slip.
Steamer Claremont, Outer Harbor dock.
Steamer Bessemer City, Norton, Lilly & Co., pier A.
Steamer Katherine, inner harbor.
Steamer Brunswick, inner harbor.
Steamer Forest King, inner harbor.
Barkentine Forest Friend, Sou. Pac. wharf.
Barge No. 93, at anchor.
Steamer Nyanza, Swayne & Hoyt, pier A.
Steamer Oleum, Union Oil Co.
Steamer La Brea, Union Oil Co.
Steamer Hyades, Matson Line, pier A.

COASTWISE CARGO CARRIERS

Steamer George L. Olson, Portland.
Steamer Forest King, Puget Sound, July 14, towing barkentine Forest Friend.
Steamer Annette Rolph, Portland, July 15.
Steamer Canadian Farmer, Vancouver, B. C., July 17.
Steamer Svea, Gray's Harbor, July 18.
Steamer Trinidad, Astoria.
Steamer Prentiss, Albion.
Steamer J. B. Stetson, Gray's Harbor.
Steamer Daisy Freeman, Gray's Harbor.
Steamer John C. Kirkpatrick, Puget Sound.
Steamer Horace X. Baxter, Eagle Harbor, July 19.
Steamer Siskiyou, Portland.
Steamer Daisy Putnam, Portland, July 19.
Steamer Phyllis, Puget Sound.
Steamer Helen P. Drew, Union Landing, July 19.
Steamer Rosalie Mahony, Puget Sound, July 19.
Steamer Whitney Olson, Bellingham.
Steamer Daisy, Coos Bay.
Steamer Edna, Gray's Harbor.
Steamer Horace X. Baxter, Eagle Harbor, July 20.
Motorship Sierra, Bellingham.

OFF SHORE—LOADING

French steamer Indiana, Bordeaux-San Francisco.
French steamer Nevada, Bordeaux-San Francisco.
British steamer Centurion, Liverpool-S. F.
Steamer Eldorado, Puget Sound-New Orleans.
Danish motorship Geo. Washington, Antwerp-San Francisco.
Motorship Daylite, New York-San Francisco.
Steamer Alaskan, New York-San Francisco.
Steamer Potrero, Rotterdam-San Francisco.
Steamer Long Beach, Boston-San Francisco.
Steamer Hoboken, New York-San Francisco.
Steamer Willsolo, Gray's Harbor-Baltimore.
Steamer Rakuyo Maru, Hongkong-Valparaiso.
French steamer Alaska, Bordeaux-Puget Sound.
French steamer Michigan, San Francisco-Bordeaux.
Steamer Dorfield, Puget Sound-Baltimore.
Dutch steamer Kinderdijk, Rotterdam.
Steamer Harry Luckenbach, Puget Sound-N. Y.
Steamer Santa Paula, New York-Puget Sound.
Steamer Santa Olivia, New York-Puget Sound.
Steamer Santa Malta, New York-Puget Sound.
Chattanooga City, Baltimore-Puget Sound.
Steamer Santa Ana, New York-San Francisco.
Steamer Anniston City, New York-Puget Sound.
Br. str. Glenmorgaurchire, Hamburg.
Dutch steamer Dastelijk, Hamburg.
Steamer West Ivan, Shanghai-San Francisco.
Steamer Apus, Australia-San Francisco.
Jap. str. Anyo Maru, Valparaiso-Hongkong.
Steamer Melville Dollar (ex-Oriental), Baltimore-San Francisco.
Steamer Panaman, Hamburg-Puget Sound.
Motorship Missourian, New York-Puget Sound.
British steamer Gothic Star, London-S. F.
Steamer Kentuckian, Hamburg-Puget Sound.
Steamer Floridian, Portland-New York.
Steamer Chickasaw City, Philadelphia-Kobe.
Motorship Kennecott, New York.
Steamer Fairfax, Newport News-Shanghai.
Steamer West Faralon, Hongkong.
Steamer Willfaro, San Francisco-New York.
Steamer Robin Gray, Portland-New York.
Dutch steamer Maasdijk, Hamburg.

OFF SHORE—EN ROUTE

Steamer Texan, Hamburg-San Francisco; arrived at New York June 29.
Swedish motorship Balboa, Gothenburg, via Antwerp, July 4.
Steamer Steel Scientist, London-Puget Sound, June 23.
Steamer Venezuela, New York, via Manzanillo, July 17.
Steamer West O'Rowa, Shanghai, June 30.
Steamer Steel Seafarer, Avonmouth, July 3.
Steamer Tuscaloosa City, Manila, June 28.
French steamer Mississippi, Bordeaux, June 21.
Steamer Katrina Luckenbach, Philadelphia via Balboa, July 12.
Steamer Robin Goodfellow, Everett-New York, July 9.
British steamer Harold Dollar, Hankow-San Francisco, July 4.
Steamer Steel Voyager, New York, via Cristobal, July 10.
Steamer Hawaiian, Philadelphia, July 9.
Steamer F. J. Luckenbach, Philadelphia, July 14.
British steamer Huntsman, Liverpool, July 11.
Steamer City of Honolulu, New York, July 13.
Steamer Pleiades, Mobile, July 15.
British steamer Loch Katrine, London, July 3.
Steamer Santa Rosa, New York, via Balboa, July 17.
Steamer West Jappa, Montevideo, July 11.
British steamer Centurion, Liverpool, July 4.
Birmingham City, New York, via New Orleans, July 8.
Steamer Arizonan, Glasgow, via Cristobal, July 12.
Steamer West Faralon, Manila, July 14.
Steamer Santa Ana, New York, via Norfolk, July 13.
Steamer Wabash, Baltimore, July 14.
Steamer West Haven, Puget Sound-New York, July 15.
Steamer Cape Henry, New York; arrived at Norfolk July 14.
Steamer Minnesotan, Hamburg, July 11.
Steamer West Chopaka, Legaspi, July 17.
Steamer Cold Harbor, New York, July 18.
Steamer Tiger, New York, July 15.
Steamer Willpolo, New York, July 16.
Steamer Steel Navigator, New York, July 17.
Steamer Andrea F. Luckenbach, New York, July 15.
Steamer Dakotan, Philadelphia, July 15.
Steamer F. J. Luckenbach, Philadelphia, July 14.
Danish motorship Tonking, Antwerp, July 13.
French steamer Mississippi, Bordeaux, via Balboa, July 17.
Steamer Steel Seafarer, London, for New York, July 14.
Steamer Tiger, Boston, July 18.
Steamer City of Honolulu, via Cristobal, July 19.
Steamer Hawaiian, Philadelphia, via Cristobal, July 19.
Steamer West Chopaka, Manila, July 20.

TIDE TABLE

Tides are given in the order of their occurrence. On some days but three tides occur, the fourth tide occurring the following morning. Heights are reckoned from mean lower low water.

		Low.	High.	Low.	High.
Saturday,	July 22..	2:07	8:31	1:16	7:44
		—0.2	4.5	2.1	7.0
Sunday,	July 22..	2:42	9:10	2:00	8:20
		—0.6	4.7	1.9	7.2
Monday,	July 23..	2:42	9:10	2:00	8:28
		—0.6	4.7	1.9	7.2

RADIO REPORT.

RADIO CORPORATION

[The Radio Corporation of America, in co-operation with the Public Health Service and the Seamen's Church Institute, will receive requests for medical or surgical advice through the KPH (San Francisco) station without cost.]

SAN FRANCISCO, July 21.—8 p.m., July 20.—S.S. La Placentia, Los Angeles for Honolulu, 2224 miles from Los Angeles; S.S. Steel [illegible], New Orleans and Los Angeles for Japan, 1451 miles west of Los Angeles; S.S. China Arrow, San Francisco for Hongkong, 2086 miles west of San Francisco; S.S. Cliona, Hongkong for Honolulu, 1221 miles west of Honolulu; S.S. West Kader, Portland for Yokohama, 1648 miles west of Columbia River; S.S. Stanley, Philadelphia for Honolulu, 2347 miles from Honolulu; S.S. Colusa, Callao to Los Angeles, 1552 miles south of Los Angeles; S.S. E. C. T. Dodd, Philadelphia for San Francisco, 1800 miles south of San Francisco; S.S. Wilhelmina, Honolulu for San Francisco, 1712 miles from San Francisco; S.S. West Mahwah, Honolulu for San Francisco, 1[illegible] miles from San Francisco; S.S. Annam, San Francisco for Europe, left San Francisco 4 p.m.; S.S. Grace Dollar, Kobe for San Francisco, 546 miles from San Francisco; S.S. West Ira, Honolulu for Balboa, 684 miles east of Honolulu; S.S. Willhilo, San Francisco for New York, 340 miles south of San Francisco; S.S. Sandon Hall, South Africa for Vancouver, 400 miles south of San Francisco; S.S. Broad Arrow, Hongkong for San Francisco, 890 miles west of San Francisco; S.S. Dorothy Alexander, left Los Angeles for San Diego at 10 p.m.; S.S. Visita, San Francisco for Sydney, 167 miles southwest of Honolulu; S.S. Durban Maru, Yokohama for San Francisco, 650 miles west of San Francisco.

8 p.m., July 21.—S.S. W. S. Miller, Los Angeles for Point Wells, 10 miles from Los Angeles; S.S. Thomas P. Beal, Los Angeles for San Francisco, 20 miles north of Los Angeles; S.S. Claremont, Los Angeles for San Francisco, 175 miles south of San Francisco; S.S. Manoa, San Francisco for Honolulu, 67[illegible] miles [illegible] San Francisco; S.S. Col. E. L. Drake, Richmond for Honolulu, 1048 miles from Honolulu; [illegible] miral Sebley, San Francisco for Seattle, 260 miles north of San Francisco; S.S. Admiral Farragut, San Francisco for Portland, 30 miles north of San Francisco; S.S. Acme, Shanghai for San Francisco, 184 miles west of San Francisco; S.S. Manukai, Hilo for San Francisco, 385 miles west of San Francisco; S.S. Trontolite, Iocа for Talara, 312 miles south of Cape Flattery, noon; S.S. Capt. A. F. Lucas, Los Angeles for Cordova, 804 miles from Los Angeles; S.S. Admiral Dewey, Victoria for San Francisco, 250 miles from Victoria; S.S. H. T. Harper, El Segundo for Point Wells, 495 miles from Point Wells; S.S. Babinda, San Francisco for Portland, 150 miles north of San Francisco; S.S. Atlas, Richmond for Eureka, 20 miles from Eureka; S.S. Fred Baxter, Los Angeles for Seattle, 195 miles from Los Angeles; S.S. Hartwood, San Francisco for Willapa Harbor, 170 miles north of San Francisco; S.S. Frank G. Drum, Portland for San Francisco, 384 miles south of Columbia River; S.S. R. J. Hanna, Los Angeles for Richmond, 114 miles from Richmond; S.S. Montebello, Oleum for Wilmington, 185 miles from Wilmington; S.S. Astral, Darien for San Francisco, 184 miles west of San Francisco, noon; S.S. Orleans, San Francisco for Portland, 43 miles west of Trinidad Head, noon.

[BY FEDERAL TELEGRAPH SERVICE.]

SAN FRANCISCO, July 21.—8 p.m., July 20: S.S. Katrina Luckenbach, Philadelphia for Los Angeles, 622 miles south of Los Angeles; S.S. Liebre, Tokuyama for Los Angeles, 2563 miles from Los Angeles; U.S.A.T. Meigs, Honolulu for Manila, 812 miles west of Honolulu; S.S. Sonoma, Sydney for San Francisco, 3562 miles southwest of San Francisco; S.S. Dilworth, Manila for San Francisco, 1020 miles west of San Francisco; S.S. Venezuela, New York for San Francisco, 744 miles south of San Francisco.

8 a.m., July 21.—S.S. Paraiso, San Francisco for Gray's Harbor, 4 miles north of San Francisco; S.S. Harvard, San Francisco for Los Angeles, 70 miles south of San Francisco; S.S. La Brea, San Francisco for Los Angeles, 20 miles north of Los Angeles; S.S. Oleum, Martinez for Los Angeles, 15 miles north of Los Angeles; S.S. Yale, Los Angeles for San Francisco, 70 miles north of Los Angeles; S.S. Orient, Los Angeles for San Francisco, 18 miles from Los Angeles; S.S. Newport, San Francisco for Panama, 270 miles south of San Francisco; S.S. Humboldt, San Francisco for Los Angeles, off San Francisco.

APPOINTED JUSTICE

John Myers of the Superior Court yesterday was appointed to sit on the State Supreme bench during the vacation of Justice Wilbur of this city. Judge Myers will sit with the Supreme Court for a month. He will then return here.

News of Ships and Sailings at Pacific Ports

[BY A. P. NIGHT WIRE.]

TACOMA, July 21.—In a decision handed down by Judge Edward Cushman in the Federal court today, Capt. W. M. Maher, skipper of the gas boat B. & W., on her recent disastrous voyage down the Coast, failed to recover damages from Capt. Alfred Rimer of the coast guard, who rescued the ship after it stranded on the beach near Fort Canby. The affairs of this craft have taken up the attention of the court and jury at different times, besides attracting the attention of officers of two States and British Columbia.

The B. & W., while bound ostensibly for the Mexican coast with a cargo of liquor, went ashore and was seized. Capt. Maher was found not guilty by a jury of bootlegging and in turn brought suit against the coast guard officer for $25,000 damages.

John A. Erickson filed an intervening libel and requested $400.

The court grants this, but holds that Capt. Maher was a party and engaged in such unlawful practice, so therefore should not recover. The boat will be sold by the government.

The Griffco, from Stewart, B. C., arrived at the Tacoma smelter early this morning with ore for local discharge.

After loading at the Commercial dock, the steamer Luckenbach shifted to the Baker dock to load lumber yesterday. The vessel was due to sail during the evening for New York.

The steam schooners marked arrival in coasting lines today at Tacoma. The Phyllis was an arrival late last night, followed by the Rainier and San Diego. The E. B. Lovejoy was listed to come in late this evening. The Phyllis, after discharging at the terminal dock, shifted today to the Defiance mill to load, while the San Diego went into the Tidewater mill and the Rainier, after unloading at the Baker dock, went to the Puget Sound flour mills to load.

The Artsdale sailed this afternoon for Gulf ports, via down sound and British Columbia ports.

SAN DIEGO, July 21.—The tug Sea Lion, which arrived today towing a huge log raft from the Columbia River, reported a rough voyage. The powerful tug was seventeen days from Astoria to Point Loma. On June 9 a heavy sea caught the raft broadside, snapping the two steel towing cables as if they had been pieces of string. The tug and raft then played hide and seek for thirty-six hours, at the end of which time the tug found its tow, put a heavy towing chain on it and resumed the run south. By noon today the raft, containing 5,000,000 feet of lumber, had been warped to a boom, ready to be fed to a sawmill.

The motorship Vaquero, sailing tonight for Los Angeles, took 4000 cases of canned tuna, first of the season's pack, to be shipped to eastern markets.

PORTLAND, July 21.—A number of representatives of large manufacturers, railroad purchasing departments and municipalities from many cities passed through here today, en route to Tacoma, Wash., to bid on a large quantity of Shipping Board property to be sold there at auction July 25.

With cargo from Gulf ports, the steamer Delco arrived here today in the Swayne & Hoyt service.

Gov. Charles R. Mabey of Utah will depart on the steamer Rose City for San Francisco from here tomorrow. Capt. T. J. McGuire, master of the Rose City, has arranged to have the steamer decorated for the occasion and Gov. Mabey will be accorded the honors due a Governor when he boards.

The Umatilla Reef light vessel, which has been laid up at Astoria, was sent back to her regular station today, after undergoing an overhauling.

The steamer New Britain is expected here soon to load lumber for G. W. Gates & Co.

BELLINGHAM, July 21.—The American-Hawaiian liner Ohioan is due here tomorrow from Vancouver to finish her cargo and will load lumber at the Bloedel Donovan mills. Other vessels here include the schooner Vigilant, the four-masted schooner Alice Cooke and a unit of the Pacific Fleet, including the superdreadnaught New York, Texas and Oklahoma and seven destroyers which anchored at 1 o'clock, coming here from Port Angeles. The steam schooner Scott is expected tomorrow from Los Angeles.

SAN FRANCISCO, July 21.—The Philippine mission, en route home from Washington, where the plea for independence was made with administration officials and members of Congress, will sail tomorrow on the steamer President Lincoln. The commission is headed by Sergio Osmena, Speaker of the Philippine House of Representatives.

Other passengers aboard the President Lincoln will be Charles A. Strahan, American Vice-Consul at Vladivostok; William K. Vanderbilt, Jr., en route to Honolulu on a vacation trip, and C. P. Chin of the Chinese diplomatic service, recently stationed at London.

The Garland Steamship Company of New York and Baltimore has announced that it will enter the intercoastal trade with four steamers, two from New York and two from Baltimore, as soon as the present rate war has been settled.

As a result of the arrest at Honolulu of two members of the crew of the Toyo Kisen Kaisha liner Taiyo Maru, from the Orient, on a charge of smuggling opium into the United States, the application of the new Jones-Miller antinarcotic law to vessels flying foreign flags may be tested, it became known here today upon the arrival of the Taiyo Maru. William B. Hamilton, collector of customs, declared that if the case were placed before him he would refer it to the United States District Attorney for a ruling on jurisdiction.

The provisions of the new law, which carries a fine of $25 for each ounce of contraband opium discovered, to be levied against the master of the ship, were recently applied in the case of the China Mail liner Nanking, which flew the American flag.

The Taiyo Maru is said to be the first foreign ship on which opium has been seized at an American port since the enactment of the law.

ARRIVALS AND CLEARANCES AT WORLD'S PORTS

[BY A. P. NIGHT WIRE.]

SAN DIEGO, July 21.—Arrived: Steamer Dorothy Alexander, Seattle and way ports, 6:50 a.m.; motorship Vaquero, Los Angeles, 11 a.m.; tug Sea Lion, towing log raft from Astoria, 9 a.m.

Sailed: Steamer Yale, San Francisco, 9 a.m.; motorship Vaquero, Los Angeles, 11:45 p.m.; tug Sea Lion, San Francisco, 3 p.m.

TACOMA, July 21.—Arrived: Griffco, British Columbia, 12:05 p.m.; motorship Charley Watson, San Francisco, 7 a.m.; San Diego, Los Angeles, 9 a.m.; Hawaii Maru, Vancouver, B. C., 7 p.m.; Alabama Maru, Yokohama, 5 p.m.; Ruth Alexander, San Francisco, 7:30 p.m.; U.S.S. Tennessee, Idaho and destroyers, Port Angeles, 4 p.m.; Phyllis, Los Angeles; Rainier, San Francisco, during night.

Sailed during night: West Gambos, Seattle, 5 a.m.; Agwidal, New Orleans, via ports, 3 p.m.; Iyo Maru, Yokohama, via Seattle, 3 p.m.; K. I. Luckenbach, New York, via ports, 4:15 p.m.; motorship Charley Watson, San Francisco, 7 p.m.

SAN FRANCISCO, July 21.—Departures: Georgina Rolph, Portland, Or., 12:30 a.m.; D. A. Loop, Seattle, 12:20 a.m.

Arrivals: Knoxville City, Baltimore, 2:25 a.m.; Senator, Portland, Or., 7:45 a.m.; Taiyo Maru (Japanese), Hongkong, 9:35 a.m.; Necanicum, Brookings, 9:15 a.m.; Rhoberg, Gray's Harbor, 12:45 p.m.

SEATTLE, July 21.—Arrived: Iyo Maru, 6 p.m., Tacoma; Lewis Luckenbach, New York, 11 a.m.; West Gambos, Tacoma, 10 a.m.; Ruth Alexander, San Diego, 8:30 a.m.

Sailed: Mobile City, Tacoma; Hawaii Maru, Tacoma, 2:20 p.m.; Lyman Stewart, Oleum, 12:45; Cordova, Nome, 1 p.m.; Alabama Maru, Vancouver; Harry Luckenbach, New York, 11:30 a.m.

JUNEAU, July 21.—Sailed: Princess June, sailed southward, 6 p.m.

BELLINGHAM, July 21.—Fulton, British Columbia ports, 11 a.m.

PORT GAMBLE, July 21.—Arrived: Tiverton, San Francisco, 5 a.m.

COOS BAY (Or.) July 21.—Arrived: 10 a.m., Yellowstone, San Francisco; July 20, 7 p.m., Ledonia, Puget Sound.

Departed: 7 p.m., Johanna Smith, Bay Point, Cal.

PORTLAND, July 21.—Arrived: 6 a.m., Delco, San Francisco; 6 p.m., Felix Taussig, New York.

Departed: 11 a.m., Tjikarang (Dutch,) Orient; 7 p.m., Admiral Goodrich, Coos Bay.

ATLANTIC PORTS

NEW YORK, July 21.—Arrived: Glendola, Tanamoe; Anna, Nuevitas; Stanley Dollar, Vancouver; Finmore, Daiquiri; Rolf, Progreso; Conejo, Philadelphia; Stravangeren, Robert E. Hopkins, Lobos; San Nazario, Lobos; American Star, Baltimore.

Sailed: Bergensfjord, Bergen.

FOREIGN PORTS

Arrived:

PLYMOUTH, July 21.—St. Paul, New York.

OSAKA, July 18.—Eastern Prince, Portland, Or.

MANILA, July 20.—Korea Maru, San Francisco; Protesilaus, Seattle.

HONGKONG, July 20.—West Ivan, San Francisco.

YOKOHAMA, July 20.—Bondowoso, San Francisco.

AMSTERDAM, July 18.—New Jersey, Norfolk.

LISBON, July 19.—Dio, Galveston.

HAVRE, July 19.—Eastern Victor, Galveston.

ANTWERP, July 19.—Mahopac, Philadelphia.

LONDON, July 21.—Antinous, Mobile.

HOLAVER, July 17.—Ojazen, Port Arthur.

LIVERPOOL, July 20.—John Blumer, Philadelphia; West Quechee, Baltimore.

Sailed:

KOBE, July 18.—Tyndareus, Vancouver.

NEWCASTLE (N. S. W.) July 19.—Sydic, Portland, Or.

CRISTOBAL, July 20.—Chattanooga City, Seattle.

LULEA, July 14.—Milton, Philadelphia; 15th, Mediterranean, Philadelphia.

GHENT, July 18.—Ober Schlesien, Philadelphia.

ROTTERDAM, July 21.—Tomalva, Galveston; 19th, Spaarndam, New Orleans.

LONDON, July 21.—Boose, Philadelphia.

ALGIERS, July 14.—Giovanna Florio, Baltimore.

FOWEY, July 20.—Mares Field, Baltimore.

CRISTOBAL, July 20.—Charles H. Cramp, Baltimore.

BUENOS AIRES, July 20.—Pan American, New York.

CLASSIFIED INDEX

CLASSIFIED RATES

(Effective December 1, 1921.)

Minimum space, 2 lines, estimate six average words to each full line.

10 cents a line each daily insertion.

25 cents a line each Sunday.

16c daily and 23c Sunday on 3 to 6 consecutive insertions.

15c daily and 22c Sunday on 7 to 29 consecutive insertions.

15c daily and 21c Sunday on 30 consecutive insertions.

For all classifications except those listed below:

Strictly "Situations Wanted" advertisements, 16c a line daily and Sunday; minimum charge 32c; 15c a line 3 to 6 consecutive times; 14c a line 7 or more times. (Advertisements for the subheadings "Carpentering, Painting, Paperhanging," "Dressmakers and Seamstresses" and "Nurses" are not classed as "Situation Wanted" advertising and will be charged for at the general classified rates of 18c a line daily and 25c Sunday, with reductions for consecutive insertions as quoted above.)

Rates 20c a line daily, and 30c a line Sunday for advertisements under the headings of "Society Meetings," "Personals," "Special Notices," "Stocks and Bonds," "Street Improvements Bonds," "Money to Loan"—(except on Real Estate,) "Physicians," "Medical," "Sanatoriums" and "Baths and Massage." Minimum charge 40c daily and 60c Sunday, 18c daily and 28c Sunday, 3 to 29 consecutive insertions; 17c daily and 26c Sunday, 30 consecutive insertions.

Employment agencies advertising under employment classifications, 28c a line daily, 40c a line Sundays. 25c daily and 35c Sundays, 3 or more consecutive times.

All classified advertising from foreign territory (everything outside of Southern California) 20c a line daily, 30c a line Sunday. Minimum charge, 40c daily, 60c Sunday.

Advertisers should retain receipts given by the Times for payment of Want Ads, as no mistakes can be rectified without them.

The Times cannot guarantee accuracy or assume responsibility for errors of any kind occurring in telephoned advertisements.

Advertisements ordered for insertion in the daily or Sunday Times cannot be discontinued or changed after 5:30 p.m. of the day preceding date of insertion.

Advertisements ordered to appear for the first insertion in the Sunday Times cannot be countermanded after 12 m. (noon) Saturday.

Rates for display advertising will be furnished on request.

The Times will not be responsible for more than one incorrect insertion of any advertisement ordered for more than one time.

The inadvertent omission or incorrect publication of advertising will be rectified only by cancellation of the charge made for the service rendered.

FRIDAY, 5 P.M., is closing hour for the early issue of the Sunday Times.

TIMES WANT-AD SUPREMACY.

THE TIMES averages 1000 more Want Admen per day than any other newspaper in Los Angeles, while on Sunday it leads the second Sunday paper by an average of 70%. All Want-Ad readers are attracted by this stupendous variety of offerings in fact, it is well recognized that no matter what newspaper a man subscribes to, he invariably reads THE TIMES when seeking Want-Ad information.

LOST, FOUND, STRAYED—And Stolen.

ANIMALS lost or strayed will be taken care of for a reasonable time if brought to S.P.C.A., 1412 S. San Pedro st. To make inquiry phone 22142. Also if owners of animals no longer desiring to keep them will bring them to S.P.C.A. we will try to find good homes for them among members of the S.P.C.A.

BAG—Lost. Physician's tan leather bag and contents, taken from coupe in front of Sisters' Hospital, between 7:30 and 9:30 Monday morning. Reward and no questions asked on return of same. PHONE 60729 or 72928.

BAG lost; small chamois, containing 2 keys, 1 small solitaire diamond ring, 1 ring with pearls surrounded by diamonds, 1 pearl pendant and chain. Reward. No questions. HOLLY 8337.

BAG — Lost. Small beaded, with keys, Thursday, at Long Beach or in L. A. Return to Cashier's Office, HOTEL ROSSLYN. Reward.

BAG—Lost. From auto, blue bag containing child's mattress and 2 blankets. Reward. Ph. 578367 or 1620 HIGHLAND.

BILL FOLD lost containing ticket, money, checks and papers, with owner's name. Finder phone Lincoln 1114. 3100 N. GRIFFIN AVE. Reward.

BIBLE—Lost. On Western ave. car, 2nd of July. Colored lady. 560761.

BOX—Lost. Will parties in whose car cardboard box containing silverware was placed by mistake Sunday at Pacific Palisades, communicate with CALDWELL APTS., Long Beach. HOME 656?

BROOCH—LOST. OBLONG, HAVING 68 SMALL DIAMONDS, LARGE ONE IN CENTER PLATINUM SETTING, LOST BETWEEN AMBASSADOR HOTEL AND BEACH. $100 REWARD. TELEPHONE PICO 4650.

CAMERA—Lost. Two, left on the running board of neighbor's car back of bath house at Santa Monica last Sunday. Reward. PHONE LINCOLN 4095.

COLLIE DOG—Strayed or stolen, 5 mos. old, brown and white, answers to the name of Bub. Reward if returned to 1525 S. GLENDALE AVE. Phone 22004.

DOG LOST—

$25 REWARD

for return or information leading to return of seal brown Boston dog, answers name Jim. Call Wil. 7135, or return 2825 WEST 8TH.

DOG lost. Small, white, maltese, male terrier. From 10th and Bonnie Brae, July 20. Hair clipped to shoulders. No tail. A few brown hairs on top of each ear. Answers to name of "Babe." Liberal reward. 958 S. BONNIE BRAE, or phone 51295.

DOG lost: white Spitz, clipped like lion; one ear drooped; answers to name "Monty." PHONE 599527. Reward.

DOG LOST—BLACK AND WHITE BOSTON. Answers name Jim. Call Wil. 7135 or return 2825 W. 8TH. Reward.

DOG lost; Airedale, male, 2 years, name Fee Gee. Reward. PICO 487.

DOG lost; Chinese Chow, ans. to name of "Chummy." Phone HOLLY 6728. Reward.

ELASTIC abdominal supporter lost. Finder please phone HOLLY 10848.

FUR—Lost. Wednesday afternoon, in Hillstreet Theater. Finder PHONE 507675. Reward.

FUR lost—Sable neck piece between Orange and Alvarado on 4th st. If found please call WILSHIRE 6922. Suitable reward.

FUR—Lost black fox Sunday morn., July 9, between Santa Monica Blvd. and 1447 W. 49th st. VERMONT 2470. Reward.

FUR lost. Brown fox in California Theater, Thurs. eve. PICO 2520. Reward.

LEDGER BOOKS—Lost. combination black, size 12x18 inches, black cover, corner edges red leatherette also notary public record book, 12x18 inches with black cover, lost on Grand ave. car going toward town, July 20; will pay reward. Return to WILLIAM REDMOND, 623 Story Bldg.

MULE—Lost 2 black mules with collars on, branded half circle "C" on left jaw; also 1 bay saddle horse. Notify W. A. SAUNDERS, 445 Aliso st. Main 2000.

POCKETBOOK lost; gray leather; cont. 2 bankbooks, watch, gold brooch, operator's license card for Lizzie Marsh. 291359. Rew.

POLICE DOG—Lost. Bare spot outside corner of right eye. Triangular black spot at base of tail. Ring around neck and chest. 5722 S. BUTHELEN ST. Reward.

LOST, FOUND, STRAYED—And Stolen.

RITUAL—Lost. (Large.) Tuesday evening, on Edendale car. Black cover, name on inside. Return to 202 LAKE SHORE TERRACE, or phone Bdwy. 8071. Reward.

SPECTACLES—Found, on Redondo Beach, last Thursday. SOUTH 8612-J-5.

WATCH—Lost. Lady's gold and long gold chain, outside initials M.S.B., hand carved case, with peacock design. Reward. 1707 ORCHID AVE. 57366.

WRIST WATCH—Lost. Ribbon bracelet. Left in shoe repair shop on 9th st. Keepsake. Rew. L. BENNETT, Hotel Trinity.

SPECIAL NOTICES—Miscellaneous.

BETTER EARLY THAN TO MISS OUT. TELEPHONE YOUR SUNDAY ADS TO THE TIMES FRIDAY OR EARLY SATURDAY. PICO 700; 10201.

FURNISH cloth, we cut and make for $15. ROSS, the Tailor, Fay Bldg., 3rd and Hill.

Baths and Massage.

MASSAGE—MEDICATED OIL VAPOR and sulphur baths, for rheumatism, neuritis, colds, circulation and stomach troubles. Electrotherapy, massage. Trained nurses both sexes assisting. 126 W. THIRD ST., Suite 305. Main 2443.

MRS. ROSE and MRS. BAIRD, assistants, MARBEL'S MASSAGE-OSTEOPATH INST. Specialists for both sexes. Vibratory electro-therapeutics—steam — internal — baths with treatments. 516½ S. HILL ST. Suite 200. Hours 9-8. Open Sundays until 2.

DON'T go to hot springs. Take Sulphur Steam Cabinet Baths, medicated, and Swedish Massage, at 206 UNION LEAGUE BLDG., 2nd and Hill. Hours 9 to 6, eve. by appt. Operators both sexes. 61758.

HEALING massage, cabinet sweat baths. Alcohol rubs, vibration. Masseur, Masseuse. 222 UNION LEAGUE BLDG., 2nd and Hill. 820270.

L.A. MASSAGE INSTITUTE, healthful, restful, curative, genuine massage, professional opra. both sexes. 705 Union League Bldg. Pico 4329.

LUCILLE L. WEBBER, scientific massage, spinal adjustments for nervousness. Opra. both sexes. 62905.

MASSAGE, violet ray and chiropractic treatment. Open evenings and Sunday. 317 S. HILL. Room 206.

STAR Japanese baths and massage. Internal baths, scrub baths, oil rubbing. (Operators both sexes.) 215 N. SAN PEDRO.

MASSAGE baths, alcohol rubs, violet ray vib., $1 up. Oprs. both sexes. 419 DELTA BLDG., 426 Spring. 10 a.m. to 6 p.m.

ELECTRICITY, Massage, Medicated Baths. 317½ W. 4TH, Suite 3 & 4. Both sexes.

LOIS GREY—Tired, achy, sweaty feet relieved. 105 W. 6TH ST. Rm. 405. Hrs. 10-6.

HYGIENIC electric parlors. 224 SPRING ST. Office 336, hours 10-7.

SULPHUR baths, massage, elec. vib., oprs. both sexes. 1105 W. 1st. PICO 259.

MISS HENDRICKSON, graduate masseuse. Ladies only. 602 S. UNION. Wil. 5083.

PHYSICAL culture institution, massage and masseur. 215 S. BDWY. Room 215.

Medical.

DRS. SHORES & SHORES. The Reliable Specialists. Catarrh, deafness, head noises, asthma, rheumatism, eczema, piles, abnormal blood pressure, epilepsy, goiter and other CHRONIC DISEASES of the nerves, blood, skin, lungs, heart, stomach, bowels, bladder, kidneys, liver a specialty for 25 years. Advice free. 602-3-4 Lissner Bldg., 524 S. Spring st., Los Angeles. Hours 9 to 5; evenings 7 to 8; Sundays 10 to 12.

DOCTOR FOR MEN—Specialty 30 years. New methods. Free exam. Permanent results. 210 DOUGLAS BLDG., 3rd & Spring.

PILES and other rectal diseases successfully treated. No detention from business. 608 AMER. BANK BLDG. 66464.

WOMEN'S diseases. All troubles. Specialist. 419 CALIFORNIA BLDG., 2nd and Bdwy.

OSTEOPATH, Dr. Anna M. Fuller, 405 S. HILL. Room 606. Pico 259.

Chiropractic.

ARE you sick? Why? There is a cause for it. I'll locate that cause and tell you what ails you without asking a question. Free. This ad is worth $10 if you bring it with you to P. J. DOROPH, D.C., 201 Mason Bldg., 4th and Bdwy. 66053.

CHIROPRACTIC — Consultation Free. 12 ADJUSTMENTS, $10. ALBERT GREENFIELD, D.C., P.H.C. MARY GREENFIELD, D.C., P.H.C. 420 Bryson Bldg., 145 S. Spring. M. 1329.

CHIROPRACTIC fee, $1. Consultation free. DR. I. M. FLAMHOLTZ, 8 yrs. practice. 402 Frost Bldg., 145 S. Bdwy. 64057.

FREE Chiropractic treatments. Eclectic Coll. of Chiropractic, 321 S. Hill. Main 3188.

Sanatoriums.

FOR ELDERLY PEOPLE, SEMI-INVALIDS AND CONVALESCENTS

University Rest Home. Quiet, private, beautiful home. Excellent table. Nurse. Can accommodate one or two more, by the month or for life. Special summer rates. 1249 W. 30TH ST. Phone 77037.

TRAINED nurse will take patients in her home very reasonable. 1330 W. 31ST ST. 768035.

MILK diet and rest cure. 2 years with Dr. Porter. PHONE 51124.

IDEAL home for convalescents, nurses in attend. 1055 LA SALLE AVE. 73326.

REAL home for aged people, not institution. 904 W. 28TH. Ph. 23280.

PATIENTS and convalescents, $18 to $25 week. PHONE 61020.

EXCLUSIVE home with trained nurse, aged and invalids. 1115 W. 54th st. Ph. 26709

Detectives.

RICHARD H. TAYLOR, DETC. AGENCY, 502-3 Int. Bk. Bldg. 66749. Res. H. 5080. CONSULTATIONS FREE.

EUGENE P. SWEENEY, HONEST, RELIABLE SERVICE. UTMOST SECRECY FOR ALL. BRADBURY BG. SUITE 340. 11173.

Auto Trips and Travel Offers

SAN FRANCISCO—$12.85 one way, $20 round trip; leave DAILY at 7 a.m. and 8 a.m. THROUGH IN A DAY, VIA SCENIC COAST ROUTE. Also other schedules with stop-overs on the way. PICKWICK STAGES, 5th and Los Angeles streets. PICO 3850.

SAN DIEGO via Coast Route, returning via Riverside. Dodge sedan. Leaving July 25, one to four passengers wanted. Beautiful vacation trip. Nice car. Cheap. Phone after 6 p.m. GARV. 4487.

SAN FRANCISCO early Monday morning; take three refined people; easy-riding, powerful car. Give phone. Address N, box 230, TIMES OFFICE.

WASHINGTON—Will take a few passengers that far north. Leave Sunday. Address O, box 508, TIMES BRANCH.

PORTLAND-SEATTLE, private, drive by way of Oakland. Phone BROADWAY 240.

YOSEMITE—Return, via San Francisco. Want 2. Leave Aug. 6. 10 days' vacation. Address P, box 25, TIMES OFFICE.

EAST—Middle-aged man wants to reduce expenses. 2117 BAXTER ST.

PORTLAND, Seattle, July 29; take 2 or 3, camp or hotels. VERMONT 6423.

NEW YORK-CHICAGO. Mother and daughter wish reduce expenses. 60358, R. 307.

KANSAS CITY. Lady can reduce expenses by calling 21858.

CHICAGO—We want to reduce expenses to Chicago or New York. PHONE 59894.

PERSONALS—Business.

PERSONAL—Young man, who has furniture complete for four-room house or flat would join with one or two other young men in keeping bachelor quarters. The object would be a good home and good company, rather than extreme economy. Replies will be considered tentative until references are exchanged. Address P, box 90, TIMES OFFICE.

PERSONAL — REV. CHARLES NEWMAN, N.I.S.A., ORDAINED SPIRITUALIST, CONFIDENTIAL, RELIABLE AND TRUTHFUL ADVICE ON ALL AFFAIRS OF LIFE. 10 to 8 DAILY. SUN. BY APPOINTMENT. DONATION $1. 765 W. 6TH ST.

PERSONAL—Reward for information as to present whereabouts of Jose G. Arano, carpenter, formerly of East 17th St., L. A., or Ford touring car, license 404033. Call HOWARD, Pico 5638.

PERSONAL—Learn to drive any make of car and do your own "trouble shooting." Expert instructors. We furnish car. 5000 students graduated. Call 53401. 809 S. FIGUEROA.

PERSONAL—Lost, near ball ground, watch, charm, black ribbon, initials C. O. S. Cut out of solid gold, size $20 gold piece. Return to Rm. 604 MERRITT BG.

PERSONAL—Reward for information as to present whereabouts of E. S. Summers, auto mechanic, formerly of South Main st., L. A. Call HOWARD, Pico 5638.

PERSONAL—WHO OWES YOU? NO COLLECTION, NO CHARGE. D. J. BENNET & CO., EXPERT COLLECTORS AND ADJUSTERS. 506-7 BRYSON BLDG. PICO 5801

PERSONAL—Tradesmen. Books opened and kept, statements prepared, etc. by contract. Write 339, CHAMBER OF COMMERCE BLDG.

PERSONAL—There are thousands and thousands of acres of the most valuable space in our cities going to waste on roofs. HENRI HICKS.

PERSONAL—Lady wishes to reduce expenses from L. A. to Ft. Worth, Tex., in August. What have you to offer? BOX 205, Yosemite, Cal.

PERSONAL—Middle-aged gentleman, perfect knowledge French, Italian and speaking Spanish, desires office position. Address P, box 20, TIMES OFFICE.

PERSONAL—Harry A. Smith, formerly of Winlock, Wash., please communicate with O. L. ISBELL, 650 San Julian st., L. A. Important.

PERSONAL—Want address Bob J. F. Garrapit, drives stripped Ford, No. 437917. Notify sister, Box 186 TRUCKEE, CAL.

PERSONAL—Like to know address Mr. Knott, formerly of Oklahoma City, Okla. Address N, box 281, TIMES OFFICE.

PERSONAL—Experienced lady driver wants position private driving. 5 yrs. exp. in city and country. Call HOLLY 7717.

PERSONAL—WHO OWES YOU? We collect anywhere. FREDERICK RAY, 315 Merritt Bldg., 8th-Bdwy. Bdwy. 6020.

PERSONALS—Business.

PERSONAL—KNOW THY FUTURE. KENDALL STUDIO OF PSYCHIC SCIENCE.

Consult the reliable KENDALL, graduate licensed Clairvoyant, Adviser and Spiritual Medium. ESTABLISHED 25 YEARS. Bank and personal references. JEROME KENDALL points out the sure road to success in business, love, marriage, health, happiness, domestic and personal affairs. Teaches power of control and influence. Know what is best to do, how and when to do it. Business confidential. Fee in reach of all. Satisfaction guaranteed. Hours, 10 to 8. Thursday eve. open until 9; closed Sundays. Centrally and permanently located. 1024 W. 6TH ST. COR. WESTLAKE AVE.

PERSONAL—Case extraordinary. Who will help a well-educated refined widow, accustomed to everything. Is in serious tangle, and needs few thousand dollars at once to enable her to get possession of large estate. Being treated unjustly by jealous relatives who hope to secure her estate. Very deserving. Help urgently needed. Everything confidential. Ample compensation tendered. Best references. Address N, box 130, TIMES OFFICE.

PERSONAL—EDWARD CHARLES gives important advice on all affairs of life; no matter how trivial or how large your trouble may be, his capabilities can help you remove these obstacles to your path; whether it be business, advancement, health, love, trouble of any kind, consult Edward Charles, 729 S. Hill st.

PERSONAL—WHEN IN DOUBT, CONSULT MADAM ROSE. SPECIAL READING, $1. PALMIST, GIFTED CLAIRVOYANT. ADVICE BUSINESS OR DOMESTIC. HOURS 10 TO 8. OPEN SUNDAYS. 307 W. 9TH, NEAR HILL. PH. 64480.

DIAMONDS bought and sold. Diamond loans. DIAMOND LOAN & BROKERAGE CO. Phone 64352. 302 Trust & Savings Bldg.

PERSONAL—Gas stove trouble? Repairing, cleaning; estimates free. Call HOME, Wilshire 660.

PERSONAL—Will buy diamonds, pay cash. M. LIGHT, 601 Title Guar. Bldg. 66001.

PERSONAL—E. A. R., CASE SETTLED. WIRE HOME.

BUSINESS ANNOUNCEM'TS Miscellaneous.

$1— WATCH REPAIRING —$1

To add to our fast-growing list of satisfied customers, this week we will repair any American watch for $1, and guarantee its timekeeping for 2 years. All material sold at wholesale prices.

REINGOLD, 321 S. SPRING ST.

$1—WATCHES REPAIRED—$1

Regardless how badly broken. We guarantee our work for 2 years. Material and parts at wholesale prices. Bring this ad. SIEGEL'S, 622 S. SPRING ST.

FROM GARRET TO CELLAR IN 1 DAY. Windows, woodwork cleaned, floors waxed, rugs dry cleaned and shampooed. AMS ACME CLEANERS. Pico 1080.

ALL CLASSIFIED ADVERTISEMENTS FOR THE SUNDAY TIMES MUST BE RECEIVED BEFORE 8 P.M. SATURDAY. GET YOUR ADS IN EARLY.

WATCHES—cut the tax rates at Gold watches, all kinds, rates, repair and polished. GOLDEN STATE GEM CO.

SIGNS, show-cards, window letters, truck lettering, striping, real estate signs. 779 per 100, city, country. 5880 DONALDSON.

REPAIRS, buy, sell anything electrical. Cut Rate Electric, 744 S. Spring. 16030.

CHARTERED accountant opens, closes, audits books. PHONE 560463.

LOS ANGELES CAN CO., 308-312 San Fernando Road. Phone LINCOLN 229.

BEDBUGS, all insects killed in 2 hrs. J. W. PENCILLE, 4507 Vermont. Ver. 5001.

Attorneys and Counselors.

C. C. CASWELL, ATTORNEY—ADVICE FREE. General practice, private, confidential. 200 WESTERN MUTUAL BLDG., 821 West Third.

ALL legal matters, advice free. 540 DOUGLAS BLDG., 3rd & Spring. 63942. Open Mon., Wed. & Fri. eve. 6-9. Sun. 11-12.

FREE LEGAL ADVICE—A. G. REILY, ATTORNEY. Suite 406 Western Mutual Life Bldg.

FREE law advice, husband, wife, personal injuries. 546 DOUGLAS BLDG., eve. 6-8.

W. K. BARNES, the Poor Men's Attorney, 353-4 WILCOX BLDG., 2nd and Spring.

Contractors and Builders.

BUILD NOW—
If You Own a Lot
we will
FURNISH THE MONEY
and build for you,
TERMS LIKE RENT.
Free Plans.
Call and see Us.
THE GUARANTY BUILDERS,
General Contractors,
1020 Stock Exchange—639 S. Spring.
Phone 821769.

HOW MUCH MONEY MUST I HAVE?

If you have a clear lot valued at $1000 and $50 a month, we will finance and build a 5-room modern bungalow, complete, ready to move in. Shades, sewer connections, etc.

If you have a clear lot valued at $1400 and $60 a month, we will finance and build a double bungalow with a rental value of $70 a month.

STANDARD HOMES
704 Pacific Electric Bldg. Pico 3236.

DANIEL B. STONE,
Building Contractor.
Reliable Estimates
on
Apartments
Flats
Courts
and
Residences.
First class work only.
Designing and Estimating
at your service.
1451 S. BURLINGTON AVE. West 1428.

CEMENT MEN, ATTENTION!

We crystallize cement, let us prove it. We put a crystal finish smooth as marble on wood, lock-lath, metallic-lath, brick, marble finish, tile; every grain, bone a you cannot stain. Teflex-O on material ready for delivery. Exclusive manufacturers of Crystal cement. CRYSTAL CEMENT CO., 225 San Fernando Bldg., 4th and Main Sts.

BE YOUR OWN CONTRACTOR—Why pay contractors fabulous prices. Let me help you. Small fee, superintending. Best prices obtainable on material and labor. J. BEN VAIL, PRACTICAL BUILDER, 2906 W. Slauson. Ver. 5146.

DISTINCTIVE PLANS FOR ALL TYPES OF BUILDINGS DRAWN TO ORDER. SPECIAL RATES TO CONTRACTORS AND BUILDERS. BROWN, 528 UNION LEAGUE BLDG. 823503.

BETTER HOUSES—That is what we build and for less money. We furnish plans and finance you. Our charge is less than the overhead expense of others. JULIUS BERG, 404 Bradbury Bldg. 554791.

FLATS, APTS., RESIDENCES—DESIGNED, BUILT, FINANCED. Plans and estimates free to customers. Security furnished. It pays to see us. WEEGER & CHRISTENSON, 547 Douglas Bldg. 61573.

BUILDING COSTS ARE DOWN—I can build you a modern 4-room bungalow, $1700; 5-room, $2000; 6-room, $2800. Plans furnished. C. WESLEY TAYLOR, 481 Black Bldg. Phone 63076.

WM. A. MANN & CO., cement contractors. Let us give you estimates on foundations, sidewalks, floors, driveways, curbs and excavations. Reinforced concrete a specialty. 316 WILCOX BLDG., 2d & Spring. 822704.

WHEN ready to build or alterations, let me figure on it. I am in position to save you some money. I. BROWN, 2731 W. 15th st. West 5008.

FINANCE 60 TO 100 PER CENT. Apts., flats, double bungalows and homes. Plans free when I build. LARFIELD, 214 Byrne Bldg., Bdwy. 41[illegible].

J. R. WEEKS CO., CONTRACTORS—BUILDERS, ALTERATIONS, ETC. WE HELP FINANCE and furnish plans. Call 62158. 708 PACIFIC ELEC. BLDG.

LET ME BUILD THAT HOME WITH A BETTER-BUILT BUNGALOW. I LOWER MOST BIDS. L. C. Spickerman, 227 Byrne Bldg. 824016.

BUILDER & DESIGNER. WORK ESTIMATED promptly. Any cost, anywhere. Until 9 p.m. phone Boyle 7152. Office at 7th and Boyle Ave. W. F. BOOTH.

PLANS, SPECIFICATIONS & ENGINEERING SPECIAL FOR CONTRACTORS. PRICES REASONABLE. A. GODFREY BAILEY. Boyle 6064.

LET me draw your plans, build your house and save you money by doing honest work. A. FINELL, 1824½ S. Bonnie Brae st.

PLANS AND SPECIFICATIONS—CHARGES REASONABLE. 419 SAN FERNANDO BLDG. 14292.

PLANS DRAWN. REASONABLE RATES. ready-made bungalow plans, $5. 439 SAN FERNANDO BLDG., 4th and Main.

WANTED—Plumbing work, day or contract. Have own tools, L. A. license and know the ordinance. Call 288379 after 5 p.m.

FARRELL & FARRELL, painting and decorating, design and color schemes, up-to-date artists. VER 7305, 294023.

LODGE & SAUNDERS, BUNGALOWS, GARAGES, ALTERATIONS, JOBBING. 534640.

HARDWOOD floors, sanding, scraping, old floors ref., good wk. reas. 59221.

BUNGALOW book, 50c. Plans furnished. BUNGALOWCRAFT, 609 Hibernian Bldg.

EXCAVATING, grading, concrete work. ROBB COMBS. Phone 560509.

CEMENT WORK—FIRST-CLASS. Phone CONDON, Holly 6619.

ALL kinds of cement work done at reasonable prices. Phone SO. 4780-J.

PAPERHANGING, PAINTING. Wil.-Holly. dist. 4673 Holly Blvd. 598086.

PLASTERING CONTRACTORS—Kidson & Munro, West 1307 or Ver. 4340.

PAINTING, tinting, paperhanging. Price reasonable, satisfaction guar. BOYLE 1027.

CEMENT work, all kinds; free estimates. Phone WILSHIRE 2378.

PAINTING, paperhanging, tinting and plaster patching. PHONE SOUTH 7388-R.

A. J. RICHARDS, contractor and builder. 909 S. ARDMORE. Phone 567010.

WANTED—Cellars for water-proofing. Guarantee work. L. W. HARTER, West 4601.

FLOOR laying, scraping, finishing; old floors renewed. 52043. GIBSON.

BUSINESS ANNOUNCEM'TS
Miscellaneous.

Contractors and Builders.

FREE RENT.
How would you like to live in a MODERN BUNGALOW, one side of which will pay the monthly payments, the other side you live in yourself, practically RENT FREE? This is precisely what you can do with an up-to-date double bungalow which I will build for you in the NORTH WILSHIRE DISTRICT ON A CORNER LOT. Just 3 blocks from the Western ave. car line, near Ralphs store. Will finance deal on small first payment. This is a real opportunity. Call Holly 1907 or Holly 2488. D. A. LOTZ, owner, 606 N. Western ave.

$100,000 FUND FOR NEW CONSTRUCTION. BUILDERS' FINANCE ASSOCIATION Will lend all the money on easy monthly payments and build a home on your clear lot. Immediate inspection of lot. Sketches made and estimates given at once. Free plans. Office open Saturday afternoon; evening appointments made upon request. 410-12-14 LAUGHLIN BLDG. Phone 66050. Large Construction Financed by Bonds.

SAVE the contractor's profit; do your own building. Plans and specifications and complete material list furnished. Fee reasonable. ROY L. JONES, Architectural Draftsman. 5803 Moneta Ave. Ph. Ver. 288.

PAINTING, DECORATING—Best Work at Reasonable Prices. Phone SOUTH 1832

V. M. RICKER—Carpenter, repairing, remodeling, building of all kinds by day or contract. 293921.

CEMENT work all kinds, drives, walks, etc. Repair work day or contract. PH. 24813.

WANTED—Painting and decorating, contract or time and material. WILSON, 556688.

Roofing—New and Old.

ROOF PAINTS and Stains, all kinds asphalt paints, 30c gal. up; paints and stains in red, brown, black, green and graphite, 50c up; lamp black 25c lb. or in barrel lots, 23c. We will paint your roof for you. See us. BURKHART ROOFING CO., 1260 S. Los Angeles St. Phone Pico 3057.

Florists and Nurseries.

ROSES—SUN NURSERY—SHRUBS. 3425 S. SAN PEDRO. PH. 291652.

Manicuring, Chiropody, Facial and Scalp Treatments.

MARIE ROSS and EVA EDWARDS, manicuring. Hours, 10-10. 822 South Flower St. Open Sundays.

HAZEL MOORE, Nu-Pede, tired, achy, sweaty feet relieved. 10-6; Sun. 11-2. Rm. 802 GROSSE BLDG., 6th and Spring.

DANDRUFF, scalp ailments cured; new discov. 823 GRANT BLDG., 4th and Bdwy.

LILLIAN BURTON, manicuring, scalp and hair. Specialist. 234 S. Bdwy. Ofc. 315.

Ladies' Tailoring, Millinery.

ORDERS taken for crocheted sweaters and all kinds of hand work at reasonable prices. PHONE 263435.

Patents and Patent Attorneys.

PATENTS PROCURED by a Reliable Painstaking Patent Attorney of Long Experience. First-class Work at Special Reduced Rate. Expert Advice Free. O. K. TREGO, Room 810, 740 S. Broadway.

HAZARD & MILLER, H. Miller, formerly 8 years member Examining Corps U. S. Pat. Office. Hazard's book on patents free. Fifth floor Central Bldg., 6th and Main.

ROBERT W. SMITH, PATENT ATTORNEY. PRELIMINARY ADVICE FREE. MAIN 1816. 415 SEVERANCE BLDG., 6TH-MAIN.

PATENT and TRADE-MARK information free. Attorney's fee reduced. MARTIN P. SMITH, 221 Cons. Realty Bg. Pico 4825.

Stenography and Typewriting

STENOGRAPHER has three days a week still open, $5 day. Typewriter furnished. Address N, box 148, TIMES OFFICE.

Cesspool Cleaners.

CALIFORNIA CESSPOOL CLEANING CO. Wil. 1512. Underground drainage. Wil. 8807.

ACME CESSPOOL CO., WILSHIRE 3158 Pumping and construction.

EDUCATIONAL—
Miscellaneous.

SUMMER SCHOOLS, Day and eve. Depts: High school, commercial, shorthand, radio, drafting, chemistry, mining, electrical, salesmanship, common school, English for foreigners, etc. Low tuition. Swimming and gym. Enroll now. Y.M.C.A. SCHOOLS, 715 S. Hope. 10822.

SUMMER SCHOOL—Eight students to a teacher. Student may enter any day for a week, a month, or longer time to raise grades or make up deficiencies. Private high school, grade school and tutoring. L. A. COACHING SCHOOL, 780 S. Grand. 13689.

ARCHITECTURE, Engineering, Drafting, Math., Surveying, Reinforced Concrete, etc. Taught by experts, Mon., Wed., Fri. eves., 7 to 9. 811 Pac. Finance Bldg. 823253.

PRIVATE instruction thoroughly given in school work; full English courses; studio accommodations. Ph. WIL. 8806.

Dancing.

PRIVATE DANCING LESSONS BY YOUNG LADY. WILSHIRE 9062.

WANTED—HELP—
Male.

Miscellaneous.

WANTED—
MURRAY & READY.
Leading Employment and Labor Agents, 110 E. 2nd st.
4 finish carpenters, $8 day; carpenters, country, $8 day; lather $6 per th.; auto mechanics, 65c hr.; glazier, $5 day; turret lathe operator 57-75c hr.; act. welder, 85c hr.; plasterers, $10-$11 day; plumbers, $9 day; elec. plant operator, Ariz., $125 mo.; steam shovel engineer $7.50 day; garage mechanic, 58½c hr.; steam shovel engineer, $225 mo.; ranch blacksmith, $3.50 day; [illegible] hr.; coopers 50-55c hr.; woodstone man, $10 day; carpenter, mining co., $6.50 day; 4 bridge carpenters, 54c hr.; millman, [illegible], $5 day; sausage maker, helper, $[illegible] wk.; machine box nailer, piece work; 3 jack hammer men, $4.50 day; 5 mechanics helpers, mining co., Ariz., $3.30 day; 5 lumber handlers, $4.00 day; ranch hands, teamsters, milkers, irrigators.
Married miller near city, $100 mo., house. Married milk house man, $160 mo., house. Married ranchers, orchard men.
We lead—Others Follow.

WANTED — AT ONCE, POSTOFFICE CLERKS, LETTER CARRIERS & CHAUFFEUR CARRIERS for Los Angeles office. SPECIAL EXAM. JUST CALLED. Salary $1400-$1800. PAY TWICE MO. MANY NEW APPOINTMENTS to be made. Permanent. Good hours. Interesting work. VERY EXCEPTIONAL OPPORTUNITY. For successful preparation see IMMEDIATELY Mr. Hoff, 726 Story Bldg. Hours 12 to 5 p.m. (See inst. course ad.)

WANTED—AUTO MEN—
Everywhere in California auto men are wanted. Trained mechanics, chauffeurs, battery expert, machine shop foreman, garage managers; all draw big pay. We teach you the business quickly and easily in our big training shops. No previous experience necessary. Any man of any age can learn. Tools and equipment FREE. Work guaranteed to earn room and board while learning. Only expense is for low tuition. Call any day for personal inspection, or write for FREE 72-page illustrated book of facts. Explains everything. NATIONAL AUTOMOTIVE SCHOOL, 800 S. Figueroa. Phone 58401. (Inst. ad.)

WANTED—
MEN OF GOOD CHARACTER AND HABITS, BETWEEN THE AGES OF 18 AND 45, TO JOIN THE CALIFORNIA NATIONAL GUARD. SUMMER ENCAMPMENT AT MONTEREY FROM JULY 14TH TO 29TH. BOTH FEDERAL AND STATE PAY WHILE AT CAMP. 327 STORY BLDG. OR STATE ARMORY, EXPOSITION PARK

WANTED—IMMEDIATELY, FEW BRIGHT BOYS, over 18, to quickly prepare for L. A. POSTOFFICE CLERKS. Salary starts $117 mo. Promotion. See MR. HOFF, 726 Story Bldg. Hours 12 to 5 p.m. BRING PARENT, if possible. (See inst. course advt.)

WANTED—
SURVEYOR
Steady position with oil co. for good surveyor, road work, etc. Call early HUMMEL BROS. (Agcy.) 520 Douglas Bldg.

WANTED—
EMPLOYMENT CLERK.
Experienced employment clerk. Salary $150. HUMMEL BROS. (Agcy.) 116 E. 2nd st.

WANTED—Butler in private family. Must be competent, experienced and have references. 3205 NORTH FAIR OAKS AVE., Altadena. Fair Oaks 4410.

WANTED—Young man; one with some business experience preferred. $27.50-$30 per week. Call 9-12, 3-5, Room 212, 356 S. BROADWAY.

WANTED—Boy with motorcycle to deliver Times route. R. L. NEWLIN, 6521 Pearl ave., Hyde Park. Ver. 2356.

WANTED—Strong young man for hotel route. Wages $20 per week. NEW METHOD LAUNDRY, 401 E. 6th st.

WANTED—Boy with wheel to work Sat., now and during school. Apply 8:30 today ready to work. 319 E. 4TH.

WANTED—Man to drive bakery route. Address P, box 30, TIMES OFFICE.

WANTED—Boy with wheel, short errands, good pay. 4414 W. 2ND ST.

WANTED—Men to learn to drive autos. 753 S. HOPE ST.

WANTED—Neat-appearing young man. Apply 525 S. BROADWAY, 5th floor.

WANTED—Inexp. people for movies. Register free. 319 GROSSE BLDG.

WANTED—HELP—
Male.

Miscellaneous.

WANTED—
MEN.

WANTED—MEN OF THE FOLLOWING CRAFTS TO TAKE PLACES OF MEN NOW ON STRIKE:

MACHINISTS
BOILERMAKERS
ELECTRICIANS
SHEET-METAL WORKERS
PIPE FITTERS
TINNERS
COPPERSMITHS
CAR INSPECTORS
CAR CARPENTERS
CAR TRUCKMEN
AND HELPERS OF ALL CRAFTS.

APPLY TO OFFICE OF SUPT. OF MOTIVE POWER. 1404 EAST FOURTH STREET.

LOS ANGELES.
LOS ANGELES AND SALT LAKE RAILROAD COMPANY.
W. H. COMSTOCK.
GENERAL MANAGER.

WANTED—
TYPEWRITER SALESMEN WANTED.
TYPEWRITER REPAIRMEN WANTED.
Splendid opportunity for right party. Only A-1 men need apply. Give experience, reference. Application treated confidential.
WILLIAMS TYPEWRITER EXCHANGE, 962 Second st., San Diego.

WANTED—
Boss here, north, fare paid: 3 bricklayers, $11 day; 2 plasterers, $12 day; lather $11 day; [illegible] $11.50 [illegible]; 2 plumbers, $9 day; hod carrier, $8 day; paper hanger, $8 day. Labor trouble. MURRAY & READY EMP. CO., 110 E. 2nd st.

WANTED—MAN AMBITIOUS for ACCOUNTING and auditing in spare time under certified public accountant's directions. Special work now; experience unnecessary if willing to learn. Results insure excellent pay. W. W. BABCOCK, 524 Title Ins. Bldg. (See Inst. Course adv.)

WANTED—Are you doing any home study? No? Then you are losing money daily. 350 courses to select from. Free catalogue. INTERNATIONAL CORRESPONDENCE SCHOOLS, 820 Haas Bldg., 219 W. 7th st. Phone 62708. (See inst. course advt.)

WANTED—SEVERAL MEN, under 45, to quickly prepare for L. A. POSTOFFICE CLERKS and CARRIERS. Salary $1400-$1800. PAY TWICE MO. Permanent. See IMMEDIATELY, MR. HOFF, 726 Story Bldg. Hours 12 to 5 p.m.

WANTED—Local merchant wants a neat, bright young man. No experience required. $25 to $30 can be made per week, an excellent chance for an honest man. Call suite 322 at 520 S. BROADWAY.

WANTED—Combination janitor and yard man, dairy ranch, $85, fd.; hospital houseman, $50 fd.; elevator [illegible] per [illegible] $90. HESS EMPLOYMENT AGCY., 126 W. 3rd street.

WANTED—Chinese for general housework. Must be thoroughly experienced in cooking, in first-class work; wages $115, will raise; no laundry. Apply MRS. MANSFAKER, Laurel Canyon, at Jovenita Rd.

WANTED—Young men, neat and refined, for photographic work. A rare opportunity. 5 months' steady work guaranteed. Inquire 646 SAN FERNANDO BLDG., 4th and Main.

WANTED—Large Los Angeles business house can place a few wide-awake young men. 90 days' work. Applicants see MRS. TIDWELL, 434 Mason Bldg., 4th and Broadway.

WANTED — An experienced Filipino boy. Must know how to cook and do housework. References required. Apply 802 S. MARIPOSA, mornings.

WANTED—Men (5) wishing good-paying work at the beach during vacation. Good money, short hours. See our mgr., at ROOM 228, 702 S. Spring st.

WANTED — MECHANICS AND HELPERS. FEE REQUIRED. U. S. TRACTOR, AUTO-ENGINEER EXCHANGE, 154 N. L. A. (SEE INST. COURSE ADVT.)

WANTED—Porter; must be able to drive auto. $20 per week start. See SONTAGG, J. B. Baldwin Motor Co., 1201 S. Figueroa.

WANTED—If you are out of employment, call at 415 DELTA BLDG., 426 S. Spring. Can place 10, good money, permanent position.

WANTED—Learn barber trade, be independent for life. Wages while learning. Tuition reasonable. MOHLER BARBER SCHOOL, 420 E. 5th st. (See inst. course advt.)

WANTED—Japanese or Chinese boy to care for studio and answer doorbell. Salary $15 per week. Call in morning, 11 o'clock. 1924 WEST 6TH.

WANTED—Young Man Work for Tuition. Small salary while learning. Main 6420. Central Business Col., Chamber Com. Bldg.

WANTED—Men act agents, distributors for $1.50 semi-transparent sun glare shades. 100% profit. 110 E. 11TH.

WANTED—Finished carpenters, must be A-1, to contract, finishing of bungalows. See GORDON, 5439 Pasadena ave.

WANTED—Experienced carpet and linoleum layer. Must be able to drive Ford. OVERELL'S, 7th and Main sts.

WANTED — TEACHERS. CODDINGTON TEACHERS' AGENCY, 453 S. SPRING ST.

WANTED—Handyman, work about buildings. Drive Ford car. 138 COLINA AVE.

WANTED—HELP—
Male.

Miscellaneous.

WANTED—
MEN
FOR SERVICE AS RAILROAD MACHINISTS, BLACKSMITHS, SHEET METAL WORKERS, COPPERSMITHS, CAR INSPECTORS, BOILERMAKERS, ELECTRICIANS, PIPEFITTERS, BINNERS, CAR REPAIRERS, HELPERS, ALL CLASSES.

UNDER STRIKE CONDITIONS.

BEST EXPLAINED BY CHAIRMAN BEN W. HOOPER OF THE UNITED STATES RAILROAD BOARD IN HIS STATEMENT OF JULY 1, READING AS FOLLOWS:

"IN THIS CASE, THE CONFLICT IS NOT BETWEEN THE EMPLOYER AND THE OPPRESSED EMPLOYEES. THE PEOPLE OF THE COUNTRY, THROUGH AN ACT OF CONGRESS, SIGNED BY PRESIDENT WILSON, ESTABLISHED A TRIBUNAL TO DECIDE SUCH DISPUTES OVER WAGES AND WORKING CONDITIONS, WHICH ARE SUBMITTED TO IT IN A PROPER MANNER. IT IS THE DECISION BY THIS TRIBUNAL AGAINST WHICH THE SHOPCRAFTS ARE STRIKING.

"REGARDLESS OF ANY QUESTION OF THE RIGHT OF THE MEN TO STRIKE, THE MEN WHO TAKE THE STRIKERS' PLACES ARE MERELY ACCEPTING THE WAGES AND WORKING CONDITIONS PRESCRIBED BY A GOVERNMENT TRIBUNAL AND ARE PERFORMING A PUBLIC SERVICE. THEY ARE NOT ACCEPTING THE WAGES AND WORKING CONDITIONS WHICH AN EMPLOYER IS TRYING TO IMPOSE. FOR THIS REASON, PUBLIC SENTIMENT AND FULL GOVERNMENTAL POWER WILL PROTECT THE MEN WHO REMAIN IN THEIR POSITIONS AND NEW MEN WHO MAY COME IN."

ADEQUATE PROVISIONS HAVE BEEN MADE FOR THE FULL PROTECTION OF ALL NEW EMPLOYEES, THE SAME AS OLD EMPLOYEES WHO HAVE REMAINED LOYALLY AT WORK. APPLICANTS SHOULD APPLY AT SOUTHERN PACIFIC EMPLOYMENT BUREAU, 65 MARKET ST., SAN FRANCISCO, OR ANY OF THE FOLLOWING OFFICES: SUPERINTENDENT, (3RD ST. STATION,) SAN FRANCISCO, OAKLAND PIER, SACRAMENTO, STOCKTON, DUNSMUIR, BAKERSFIELD, LOS ANGELES. ASSISTANT SUPERINTENDENTS, SPARKS, NEVADA, AND ROSEBURG, OREGON. SUPERINTENDENT MOTIVE POWER, SACRAMENTO AND LOS ANGELES.

J. H. DYER.
GENERAL MANAGER SOUTHERN PACIFIC CO.

WANTED—
A man with big personality, backbone and brains, as sales manager, to open up branch office of established firm handling seasoned security with unbroken dividend paying record, backed by best bank references. Must have ability, experience and sufficient capital to carry himself. Call with references after 2 p.m. at 523-27 STOCK EXCHANGE BLDG.

WANTED—Motion-picture work for well-dressed people. 328 UNION LEAGUE BLDG

Store and Office.

WANTED—
TEN EXTRA
SHOE SALESMEN.
APPLY SATURDAY
BEFORE 8 A.M.
ARMY AND NAVY DEPT. STORE.
530 S. MAIN.

WANTED—Young man for position in Transit Department of local bank. Salary $100 to $110 per month. Banking experience preferred, but any young man with thorough experience on adding machine may qualify. If interested, reply promptly, stating age, education and experience. Address N, box 187, TIMES OFFICE.

WANTED—You may be an office man like thousands of others with little future ahead. If you have the ambition and capacity to improve yourself, can meet office executive and are not afraid of work this may be your chance. We handle the Dalton adding calculating machine line complete and the Ediphone and dictating machine with high class proposition that pays well and offers splendid future. Call early. 927 S. HILL.

WANTED—
FOUR EXPERIENCED SHOE SALESMEN
APPLY SATURDAY MORNING
SUPERINTENDENT'S OFFICE
THE BROADWAY DEPT. STORE.

WANTED—
TWO EXPERIENCED LINOLEUM SALESMEN.
APPLY SUPERINTENDENT
THE BROADWAY DEPT. STORE.

WANTED—Secretary to manager of construction by large contracting firm. Must be experienced in construction work, and under thirty years of age. Permanent position for right man. State salary and experience. One with experience in unit and financial cost work preferred. Address N, box 160, TIMES OFFICE.

WANTED—Experienced book-keeper-cashier for branch office in small city, 75 miles from Los Angeles. One familiar with products of meat-packing house preferred. State age, experience, salary expected. Address L, box 335, TIMES BRANCH.

WANTED—Shipping clerk, only those experienced in wholesale and retail tire business need apply. State age, experience and salary expected. Address K, box 183, TIMES OFFICE.

WANTED—Young man, good typist, some knowledge book-keeping, for office position, Country Club near Beverly Hills. Party should have own motorcycle or auto. $75 month and meals. PHONE 761290.

WANTED—An experienced shoe clerk. Must be good window trimmer. Married man preferred. FLEER SHOE STORE, 112 E. Broadway, Glendale.

WANTED—BKPR. 30-60 ....$151.3-; SALESMAN, LV. CITY, GEN. MDSE. $125. EMPLOYERS' SERVICE BUREAU (AGCY.) 415 MERRITT BLDG., 8TH & BDWY.

WANTED—Man to take charge of small stockroom. Must be able to use typewriter. State age and salary expected. Address L, box 80, TIMES OFFICE.

WANTED—Drug clerk, for country, an opportunity for advancement if you meet requirements. R.P. required. Address N, box 257, TIMES OFFICE.

WANTED—Man 30-40 thoroughly familiar women's ready-to-wear, $40 wk. Office Efficiency Bureau, (Agcy.) 622 LAUGHLIN BLDG. 315 S. Bdwy.

WANTED—Elderly man with some private income for light office and warehouse work. Wages $50 per mo. Apply Saturday after 2 o'clock, 1354 E. 6TH ST.

WANTED—Young man with some experience to work in grocery store. Call 2501 S. HOOVER.

WANTED—STENOGRAPHER. CHEMICAL COMPANY, NORTH. EXCEPTIONAL OPPORTUNITY. $125 MO. TO START.

WANTED—Experienced employment clerk; prefer man with local experience. MURRAY & READY, 110 E. 2nd st.

WANTED—First-class bookkeeper, dept. store. CARL CRYSTAL, Compton, Cal. Phone 971.

Salesmen and Solicitors.

WANTED—DO YOU WANT WORK? If you are not tongue-tied or hobbled, and proving you own an automobile, I can show you how to earn up to $100 per week. Don't reply unless you can hustle all day long. Here's your chance. Apply 9 o'clock, 321 CHAS. CHAPMAN BLDG.

WANTED—Real estate salesmen with or without cars for just selling ocean front subdivision. High commission, wonderful advantages to aid in selling. Live men only. Ask for Mr. Morrison. 718 PACIFIC ELECTRIC BLDG.

WANTED—Experienced salesman to sell bakers' and confectioners' specialties. Salary and commission. Address O, box 274, TIMES OFFICE.

WANTED—Head salesman in very busy market. Must be good display man. CARL CRYSTAL, Compton, Cal. Phone 971.

WANTED—Stock salesmen for issue in rapidly growing company, producers only. 6411 HOLLYWOOD BLVD. Room 215.

WANTED—Salesman to demonstrate and sell auto polish. Must have car. For further particulars ph. [illegible]; call PRATHER.

WANTED—Experienced solicitors with machines for window shades. 2202 CENTRAL AVE.

WANTED—Specialty salesmen. Handle copyrighted novelty. Apply 6613 HOLLYWOOD BLVD., between 9 and 12 a.m.

WANTED—Salesmen, 30 to 65 years old; references. TRUNK STORE, 414 S. Main.

WANTED—Good S.W. real estate salesman with car. 6100 S. VERMONT.

WANTED—HELP—
Male.

Salesmen and Solicitors.

WANTED—RADIO SALESMEN. WE WANT ONE OR TWO REAL SALESMEN TO SELL COMPLETE RADIO INSTALLATIONS. SALESMEN WITH EXPERIENCE IN SELLING SPECIALITIES SUCH AS PIANOS, PHONOGRAPHS, ELECTRICAL APPLIANCES, ETC. WILL FIND OUR PLAN ATTRACTIVE FINANCIALLY. APPLY MR. NEILL, BETWEEN 9 AND 12 A.M. RADIO DIVISION, EARLE C. ANTHONY, INC., 830 W. 7TH ST.

WANTED—3 NEWSPAPER SOLICITORS, SALARY AND COMMISSION. APPLY TO A. G. MEYER, CIRCULATION DEPT., TIMES, SECOND FLOOR TIMES BLDG., BDWY. AND FIRST.

WANTED—
LUMBER SALESMAN.
One with city experience selling sash, doors and lumber. We want the best man in this city; amount of salary unlimited. This is a chance of a lifetime for a first-class man. No others need apply. All replies confidential.
MILLER BOX MFG. CO., 201 N. Ave. 18.

WANTED—SALESMAN.
Man of good personal appearance and education, who has had accounting or office management experience, with or without selling experience, to handle a high-class office specialty in city territory. Must have vision and be able to originate and install office systems. Position pays from $200 to $400 per month. Address N, box 385, TIMES BRANCH.

WANTED—
Clean-cut, neat-looking young men to learn real estate business. Commission basis only. Living at home with parents preferred. No triflers need apply. References exchanged. Under these conditions an old-time company will try you out. Phone 60175, or call in person. ROOM 206, 108 WEST SIXTH STREET. ASK FOR MR. HAVENS.

WANTED—Specialty men to sell a wonderful novelty to automobile owners. This is something absolutely new and sells on sight. You can make big money on this proposition, as we are paying a fat commission. Investigate this. Live men only. Have some good deals to men who can sell the trade. Both local and country. See MR. PORTER, 9 to 11 a.m., 4455½ Sunset Blvd.

WANTED—TWO REAL BOND SALESMEN WITH ESTABLISHED CLIENTELE. SOUND INDUSTRIAL FIRST MORTGAGE ISSUE. VERY ATTRACTIVE COMMISSIONS.
ANDREW M. SCOTT & CO., 912 STORY BLDG.

WANTED—STOCK SALESMAN FOR SMALL ISSUE OF RAPIDLY GROWING DIVIDEND PAYING INDUSTRIAL COMPANY. GOOD DIRECT LEADS FURNISHED. ATTRACTIVE PROPOSITION. APPLY BETWEEN 9 AND 12 AT 912 STORY BLDG.

WANTED—WOOLENS & TRIMMINGS. Some young fellow with experience in this line will find an opportunity here selling for large wholesale house. Give full particulars regarding age, experience, salary, etc., also phone number. Address G, box 452, TIMES BRANCH.

WANTED—We need representatives in Sawtelle, Santa Monica and Venice. 3 men who will work and follow instructions. Experience not essential. Positions permanent and profitable. Only appointments given over phone. Call OCEAN PARK 61444 for appointment.

WANTED—Salesmen who will work on a campaign that will take at least a year of hard effort. This is a chance to connect with a big job and we want able men. Loafers and fake stock salesmen not desired. See MR. SULLIVAN, General Sales Manager, 725 Loew's State Building.

WANTED—SALESMEN. Clear-cut, forceful salesmen to dispose of Santa Fe Springs oil stock. This is a legitimate proposition and the right men only will be considered. Applicant must possess an acquaintance in L. A. Apply in person mornings, 9-12 o'clock. 328 GROSSE BLDG., 6th and Spring.

WANTED—Salesman, merchandise, permanent; willing start at about $30, but determined to earn $50 to $100. Exceptional advancement opportunity. International organization. Call 4 to 6 and 7-9 p.m., 815 UNION LEAGUE BLDG., 2nd & Hill.

WANTED — District sales managers for Southern California towns to sell local real estate dealers and establish agencies for our property. Big money making opportunity. See MR. SULLIVAN, Room 725 Loew's State Building.

WANTED—High-class automobile salesman for Chevrolet line in Santa Barbara. Unusual opportunity for man who will apply himself to work. Apply VICTOR C. E. HARLOW, 418 State st., Santa Barbara, Cal.

WANTED—SOLICITORS. Experience unnecessary. High-class business. No selling. Big money-making proposition.
REGAILE & VESELICH, 1139 Merchants Nat. Bank Bldg.

WANTED—Salesmen. Just because you can't sell lots 10 miles out is no reason why you can't sell our property, 3 miles out. Two men needed. 606 MERRITT BLDG.

WANTED—Best and largest project on the Coast. Millions of dollars to be spent in industrial and civic improvements. $500 per month easy. Participating certificates and real estate. Permanent. Apply Sales Manager, 306-7 FERGUSON BLDG.

WANTED—SALESMEN FOR NEW LOT SUBDIVISION. WE HAVE THE MOST ATTRACTIVE SALES PROPOSITION OPEN TODAY, AND WILL PAY REAL SALESMEN $1000 PER MONTH. 517 DOUGLAS BLDG. OFFICE OPEN UNTIL 8 P.M.

WANTED—Salesmen, four live workers for road work, to interview merchants, bankers and doctors. $150 per week not easily made by men stung by the work bug. No samples to carry, nothing to sell, no dull season. 405 I. W. HELLMAN BLDG.

WANTED—Splendid opportunity for salesmen in virgin territory. Only those desiring to make permanent connection apply. 322 MER. NATL. BK. BLDG., between 11 a.m. to 2 p.m.

WANTED—Advertising man to sell space in Southern California on high grade publication. In answering give full account of experience and phone number. Address N, box 339. TIMES BRANCH.

WANTED—Several good specialty salesmen to sell for large New York publishers, highest commissions paid to live wires. Crew work. See MR. WALLACE, 701 Grosse Bldg.

WANTED—Exp. salesmen or women, sell every dry goods merchant Liberty Dress Form set with stand. Retails $3.50. Excellent sideline. Good proposition. 322 GRANT BLDG., 4th and Broadway.

WANTED—1 or 2 live wire real estate sales people, must have car; must know Hollywood. JOHN B. HEFLIN, 5135 Hollywood Blvd. Phone 598595 for appointment.

WANTED—SOLICITOR. A HIGH-CLASS MAN WHO HAS HAD EXPERIENCE IN COLLECTION OFFICE. WRITE FULLY OF EXPERIENCE IN 1ST LETTER. P.O. STATION C, BOX 1212.

WANTED—Real salesman to take entire management of house and lot department. Plenty of prospects. Phone 579448. P. R. LONGLEY, 6611 Hollywood Blvd.

WANTED—Solid and pneumatic tire salesmen. Good chance for connection with established firm, handling only standard lines. Address O, box 180, TIMES OFFICE.

WANTED—Hosiery traveler, comm. Cal., Ariz., Tex., rep. eastern mills; excel. lines. Could carry other lines, not conflicting. Address N, box 145, TIMES OFFICE.

WANTED—Salesman with auto. First-class proposition, good commission. 626 SOUTH SPRING ST., 404 Mortgage Guarantee Bldg. See Mr. Sullams. Morton.

WANTED—Salesman willing to work, selling dividend-paying oil royalties. Commission basis. Call mornings. MR. McCARTHY, 531 H. W. Hellman Bldg.

WANTED—Salesman. Must have own car. We furnish listings and prospects. Chance to make $300 month and up. No investment req. Apply 5700 S. VERMONT AVE.

WANTED—[illegible] salesman to establish county agents, fast selling patented automobile necessity; big money to right man. Apply 1237 S. FIGUEROA, upstairs.

WANTED—Learn salesmanship; men who prove up assured permanent berth. Apply 132 N. LOS ANGELES between 9 and 10 or 4 and 5.

WANTED—Salesman with automobile to call on retail grocers; ten to twenty dollars day. 1406 SUNSET BLVD., bet five-thirty and eight p.m.

WANTED—High-class advertising solicitor. A man who wants to tie up with an all-year-around proposition. Call 222 GRANT BLDG.

WANTED—Salesman experienced in real estate. Familiar with southwest. Must have auto and be honest. W. J. THOMPSON, 4014 S. Western.

WANTED—An ex-service man who has had some experience as a salesman. Apply ROOM 2, at 636 S. Bdwy., 5th floor.

WANTED—Salesman with car to start work at once. Call factory office, 1238 S. HILL ST.

WANTED—Agents to sell automobile necessity direct to car owners. Liberal proposition. Call 1237 S. FIGUEROA, upstairs.

WANTED—Young man to sell electrical appliances; experience unnecessary. ILLINOIS ELECTRIC CO. 261 S. L. A. st.

WANTED—A salesman who has had experience in the bakery line. Apply at 742 TURNER ST.

WANTED—HELP—
Male.

Salesmen and Solicitors.

WANTED—
WANTED— SALESMEN.
If you own an automobile, we can offer you a first-class proposition, that will make you bigger money than you have ever made. Apply 814 LOEW STATE BLDG., 7th and Broadway, after 9:30 a.m.

WANTED — Awning salesmen, experienced preferred, not nec. 144 S. GRAND AVE.

WANTED—Experienced tire salesman, must have car. 1242 S. FLOWER.

Trades.

WANTED—FIRST-CLASS
ARCHITECTURAL DRAFTSMEN.
BOARD OF EDUCATION.
1437 SO. SAN PEDRO.

WANTED—
MACHINIST.
ASSEMBLY MAN.
CRANK-LATHE MEN.
DIE BOLT OPERATOR.
MILLING MACHINE OPERATOR.
ONLY FIRST-CLASS MEN OF EXPERIENCE NEED APPLY.
WESTERN MACHINERY CO., 900 NORTH MAIN.

WANTED—AUTOMOBILE WORKERS—
MECHANICS AND WASHERS ESPECIALLY
We have a number of positions open for A-1 men, both city and suburban.
We Specialize in Automotive Employment. Don't waste time hunting a job, but come direct to us.
AUTOMOTIVE AGENCIES (Agcy.) 1827 S. Hope st., near Washington.

WANTED—
BRICKLAYERS, PLASTERERS, PLUMBERS
Union or nonunion. Fare adv., San Fran. Guar. 3-4 mos. steady work. Plasterers, min. wage $10, $4 per day bonus. Bricklayers, plumbers, $9. W. J. CONEENY, Hotel Morris, 811 E. 5th st., Los Angeles.

WANTED—POSITION OPEN AS EVAPORATOR OPERATOR WITH THE AMERICAN TRONA CORP., TRONA, CAL. SHIFT WORK, PAID BY THE HOUR. CORRESPOND WITH US, GIVING REFERENCES. PREFER A MAN WHO HAS HAD EXPERIENCE WITH TRIPLE EFFECT EVAPORATORS AND BAROMETRIC CONDENSERS. ADDRESS N, BOX 262, TIMES OFFICE.

WANTED—Acetylene welders, blacksmiths, boiler makers, layer-outs, pattern makers, painters, sheet metal works, jointers, sticker men, punch and shear men, anglesmiths and helpers, electric hoist operators with license, holders on rivet heaters. LOS ANGELES SHIPBUILDING & DRY DOCK CORPN., Los Angeles Harbor, San Pedro, Cal.

WANTED—
SASH & DOOR MAN
Must be experienced in all branches. We have a factory in Glendale and in Los Angeles. Right man will become foreman. None but the best need apply. Give full particulars in letter. Address O, box 327, TIMES BRANCH.

WANTED—Thoroughly competent man for foreman of body shop; must be a designer and fully capable of taking full charge. Give age, references and experience. All information will be strictly confidential. Address K, box 188, TIMES OFFICE.

WANTED—1 1ST CLASS CARPENTER TO MAKE WINDOW FRAMES, $7 A DAY. 161 E. 38TH ST. R. R. HARRIS. 22744. NONE BUT EXPERIENCED MECHANICS APPLY.

WANTED—CARPENTERS, FINISH—
Want 10 all around hustling finishers. See SMITH, 1513 Orange st. Sat. a.m. Bring tools.
LUTHER T. MAYO.

WANTED—6 CABINET MAKERS AND FINISH CARPENTERS ON FIXTURE INSTALLATION. REPORT READY FOR WORK THURS., 8 A.M. WEBER SHOWCASE & FIXTURE CO. 440 SEATON ST.

WANTED—Building superintendent for Class A building construction. Must be experienced and capable of handling job from start to finish. Permanent position for right man. Address N, box 161, TIMES OFFICE.

WANTED—Estimators for electric light and power wiring. One of wide acquaintance with architects and contractors preferred. Must have good knowledge of material prices. Salary and commission. Apply MR. JOHNSON, 1201 E. 7th.

WANTED—Fancy spotter. Permanent position to right party. Eight-hour day. Call for MR. BARNETT, Bay Cities Suititorium, 2461 Main st., Ocean Park, or phone Santa Monica 61340. After 6:30 p.m., or Sunday, phone, Venice 61047.

WANTED—CARPENTERS, rough and finishing carpenters. Cresmer Manufacturing Company at Tustin Union High School, Tustin, Cal., three miles out of Santa Ana, Cal., on San Diego highway.

WANTED—Carpenter labor contracted for 5-room house to be built in the southwestern part of town. See plans and specifications at 415 Lankershim Bldg. KEMPER & CAMPBELL.

WANTED—CEMENT FINISHER—
Want good man for porch door and step work. See MINARD, Sat. a.m., 1529 Ingraham. Bring tools.
LUTHER T. MAYO.

WANTED—Cement finisher for private work, 90c per hr. Steady and permanent work for good man. E. L. PHILLIPS, 1604 Acacia st., Alhambra 153-W.

WANTED—Expert auto mechanic who can work on all makes of cars. Don't apply unless thoroughly competent. 3815 S. MAIN.

WANTED—Thoroughly exp. studio carpenter and painter. Permanent pos. Give age, ref. and previous places employment. Address O, box 305, TIMES BRANCH.

WANTED—Experienced cord-tire hand builders. Steady work, good rates. Call at factory, SAMSON TIRE & RUBBER CORP., Compton, Cal.

WANTED—Automobile washers, white; best pay; city jobs. Lowest fee in city. AUTOMOTIVE AGENCIES (Agency,) 1827 S. Hope st.

WANTED—First-class architectural draftsman, familiar with class C construction, permanent position for right man. JOHN M. COOPER, 835 Marsh-Strong Bldg.

WANTED—First-class plumbers; open shop. $10 per day. Apply THOMAS L. BAKER, 375 W. 6th, San Pedro, Cal.

WANTED—Experienced scorer for set up paper box factory. RENSHAW, JONES & SUTTON CO., 1231 S. San Pedro.

WANTED — Tinner, ALHAMBRA SHEET METAL WORKS, 17 N. First st., Alhambra.

WANTED—First-class man who understands fenders, body, radiators and welding work. See WRAY, 1158 S. Flower.

WANTED—Mill men and press men. Night shift. Apply WEST AMERICAN RUBBER CO., 400 N. Ave. 19, L. A.

WANTED—At once, a good sheet metal worker. FOSS & JONES, 28 E. Union St., Pasadena.

WANTED—Young man to learn vulcanizing; fine opportunity for right party. $10 a week to start. 815 S. SPRING.

WANTED—Experienced colored man who can operate Hoffman press. Apply 1305 EAST ADAMS.

WANTED—Several young men to work in factory. Apply immediately, 1001 STANFORD.

WANTED—An experienced furniture finisher. COLYEAR'S FURNITURE CO., 500 S. Main Street.

WANTED—1 sash and door sticker man. 1 sash and door machine man. 1 ripsaw man. 1 laborer. 3301 MAPLE AVE.

WANTED—1st class sticker hand wanted. If you think you can cut the mustard address P, box 4. TIMES OFFICE.

WANTED—2 men who understand and can do veneer work. Must be 1st class. Address P, box 89, TIMES OFFICE.

WANTED—Sash lay out man for specials. Must be 1st class. Advancement to right party. Address P, box 54. TIMES OFFICE.

WANTED—Presser, part time, good wages. Steady work. 147 N. LARCHMONT BLVD. Take W. 6th st. car.

WANTED—Sheet metal worker. Apply 4409 SUNSET BLVD.

WANTED—Baker's helper, night work. 1300 E. 60TH ST.

WANTED—Painter, figure 14-room house, inside and outside. 3622 ARLINGTON AVE.

WANTED—1st-class chopper. UNIVERSAL TAILORING CO., 417 S. Spring.

WANTED—First-class spotter. Address 3441 E. ANAHEIM, Home 4448, Long Beach.

WANTED—Bench molders for aluminum. Apply immediately. 1001 STANFORD.

WANTED—First-class dyer home 24448. Address 3441 E. ANAHEIM, Long Beach.

WANTED—Experienced ruling machine feeder, experienced only. 202 EAST 4TH.

WANTED—Experienced engine lathe operator. Apply 300 S. CENTRAL.

WANTED—1st-class carpenters. Apply 317 AVE. 62. Wages $7.

WANTED—Painter for inside, 5-room house. Take pay in auto. 1945 S. MAIN.

FOR SALE—Stereotype, good condition, reasonable. 906-C WEST 10TH ST.

WANTED—Ford mechanic, wages arranged. Call SOUTH 410.

WANTED—A-1 Stutz mechanics. Call a.m., 1400 S. FIGUEROA.

WANTED—3 shinglers; come ready for work. Grand View and Miramar Sts.

WANTED—1st-class body-makers. 1320 S. Main. BROKAW AUTO BODY CO.

WANTED—Presser for Hoffman machine. FANSET DYE WORKS.

WANTED—HELP—
Male.

Trades.

WANTED—
FOR PHOENIX.
Locomotive Boiler Makers.
Locomotive Pipe-fitters.
Railroad Car Repairers.
Railroad Car Inspectors.
Strike Conditions.
Steady Employment for Competent Men.
Free Transportation and Expenses.
APPLY RM. 202 P. E. BLDG., LOS ANGELES.

WANTED—12 finish carpenters, $8 per day. THE MORAN COMPANY, 1120 Towne ave.

Chauffeurs, Teamsters, Etc.

WANTED—Driver for Dodge truck. Must know city. A-1 references. $18 week to start. 125 N. MAIN.

WANTED—Boy to drive service car. See SONTAGG, J. B. Baldwin Motor Co., 1201 S. Figueroa.

Hotel, Restaurant, Club.

WANTED—Porter and elevator man, hours 6 p.m. to midnight. GATES HOTEL, 6th and Figueroa sts.

WANTED—Experienced pastry baker. DAVIS LUNCH, 556 S. Main.

Professions and Vocations.

WANTED—Dentist, to locate in San Jose and take over fully equipped office. All new Ritter equipment—unit, chair, cabinet, etc. Best location in San Jose. Write or see MR. A. B. COOPER, care Jas. W. Edwards Dental Depot, San Jose, Cal.

WANTED—Pharmacist registered assistant at Glendora, Cal., pharmacy. Young man preferred. Address N, box 261, TIMES OFFICE.

WANTED—Architectural draftsman, thoroughly experienced in residence work. See Mr. Weid. Bring sample. PACIFIC READY-CUT HOMES, INC., 1330 S. Hill.

WANTED—A-1 architectural draftsman, capable of making working drawings from sketches. ERNEST J. KUMP CO., architects. Fresno, Cal.

WANTED — Teachers manual training physical training, biology and others. FISK TEACHERS' AGENCY, 510 Spring st.

WANTED—Industrial mechanical designing engineers. 307 MER. NAT. BK. BLDG.

Farm and Garden.

WANTED—Single, middle-aged, to look after truck garden and small ranch in Los Angeles. Apply HAUSER PACKING CO., 9th and Mateo.

WANTED — Experienced Anderson bern grater peach scalder operator. McKEON CANNING CO., 1625 San Fernando Road.

WANTED—Competent gardener, preferably with wife as good cook and housekeeper. Apply 1920 N. MAIN ST., Lincoln 820.

WANTED—Man to care for lawn and garden and assist with light work in return for R.&B. 2520 WILSHIRE BLVD.

WANTED—Gardening work in exchange for housekeeping rooms. PHONE 70569.

Investment Required

WANTED—We are placing men in a position to make $300 or $400 per month with an article universally indorsed and a hundred per cent perfect. Experience not necessary. Small cash deposit required. Call at ALHAMBRA HOTEL, 323 N. Broadway. Room 405.

WANTED—Have a position open for a high-class mechanic who can invest $3000 in a rapid-growing, well-established manufacturing business, located in city. This is a good opportunity for the right man. References required. Address O, box 295, TIMES OFFICE.

WANTED—HELP—
Female.

Miscellaneous.

WANTED—BKKPR., Rl. est. $110
STENO., good white Co. $100
LEDGER CLK., factory costs........$100
BKPR. (light) steno., music Co.....$100
BKPR.-TYPIST, small downtown ofc..$90
TYPIST, filing, gen. ofc., downtown...$75
STENO., temporary 1 mo............$115
E. F. BILLER, Pasadena...........Open
LEDGER CLERK, cashier..Lunch & $70
BKPR. (light), cashier, typist...Meals-$75
BKPR., steno., downtown..........$108
LEGAL STENO., temporary........$30 wk.
COMPTOMETER OPR., Burr. opr., temp.
THE PACIFIC AUDIT & SYSTEM CO., INC. 802 Story Bldg. (Agency) 6th & Bdwy.

WANTED—
FEMALE HELP
FOR CANNING WORK.
CALIFORNIA PACKING CORPORATION,
MACY AND ANDERSON STS.
TAKE
BROOKLYN AVE. CAR.

WANTED—WOMEN AND GIRLS TO PIT APRICOTS. EXCELLENT WORKING CONDITIONS. APPLY 272 SHERMAN WAY, CHAMBER OF COMMERCE EMPLOYMENT BUREAU, VAN NUYS. PHONE VAN NUYS 7.

WANTED—Sunday-school teacher or active church worker, visit mothers, primary, junior, children. Fine opening, vacation Bible school worker. Position for 2 mos. Salary $120. State church connection. Give phone. Address P, box 97. TIMES OFFICE.

WANTED—50 girls to sell tickets at 99c ea., to Veterans' Coronation Ball, Ambassador, July 29. 20% com. MR. YOUNG, 536 Mason Bldg., 4th and Bdwy., after 9 a.m.

WANTED—Young women, neat and refined, for photographic work. A rare opportunity. 5 months' steady work guaranteed. Inquire 646 SAN FERNANDO BLDG., 4th and Main.

WANTED—For cannery work, 25 cutters, experienced women preferred. Take Garvanza car going north on Spring, get off at 26th and Dayton ave., 1 block east. GOLDEN WEST PACKING CO., 2678 Lacy street.

WANTED — Lady's maid and upstairs, French, $75 month; cook, select family, $100; cook, 3 family places, $75 up. Call early. Couple, cook and butler, $175. SWEDISH AGCY., 101½ S. Bdwy.

WANTED—Young women, neat and refined, for photographic work. A rare opportunity. 5 months' steady work guaranteed. Inquire 646 SAN FERNANDO BLDG., 4th and Main.

WANTED—Young ladies to enroll in Gregg shorthand review and dictation classes; taught by expert. DIXON SCHOOL OF BUSINESS, 521 Douglas Bldg. Phone 821903. (See inst. course advt.)

WANTED—Local merchant wants a neat, bright young woman. No experience required. $25 to $30 can be made per week. An excellent chance for an honest woman. Call Suite 322, at 520 S. BROADWAY.

WANTED—Large Los Ang. business house can place a few wide-awake young women. 90 days' work. See MRS. TIDWELL, 434 Mason Bldg., 4th and Broadway.

WANTED—Women wishing good-paying work at the beach during vacation. Good money, short hours. See our manager, at Room [illegible] at 702 S. SPRING ST.

WANTED—Young lady wanted, one with some business experience preferred; $25-$27.50 per week. Call 9-12, 3-5, Room 212, 356 S. BROADWAY.

WANTED — Stenography, Book-keeping, Com. Spanish, Day, eve. (See Inst. Course ad.) EFFICIENCY BUSINESS COLLEGE, 6th floor, Douglas Bldg., office 404.

WANTED—If you are out of employment call at 415 DELTA BLDG., 426 S. Spring st., can place 10, good money, permanent position.

WANTED—Masseuse, SOUTHERN CALIFORNIA SANITORIUM, Lamanda Park. Phone Fair Oaks 901.

WANTED—Lady for light work evenings. Exch. room, board and free stenography, book-keeping course. 404 DOUGLAS BLDG.

WANTED—Learn hairdressing, marcel waving, hair mfg. LEADER COLLEGE, 228 Mercantile Place. (See inst. course advt.)

WANTED—Teacher for elementary subjects, one hour daily, exch. stenography course. 62580.

WANTED—Girls to teach dancing at the Studio Dance Palace evenings. Cor. Ince and Washington Blvds., Culver City.

WANTED—Franco-Am. Hygenic Co., saleswoman, L. A. and surrounding towns. 316 HAAS BLDG.

WANTED—Ladies and girls for big Bible pictures; experience not necessary. FILM EXCHANGE, 730 S. Olive st.

WANTED—Switchboard operator to work in exchange for apt. Apply 10-12 today. PELTON APT., 532 S. Fremont.

WANTED—A matron for boys' school at the beach, must be experienced. 52647.

WANTED—Inexp. people for movies. Register free. 319 GROSSE BLDG.

WANTED—Motion-picture work for well-dressed people. 328 UNION LEAGUE BLDG

WANTED — TEACHERS. CODDINGTON TEACHERS' AGENCY, 453 S. SPRING ST.

WANTED—Teachers. Cal., Ariz., Nev. PACIFIC TEACHERS' AGCY., 531 Mason Bldg.

WANTED—Live girls for out-of-town sales crew. 639 CHAMBER OF COMMERCE.

WANTED—CASHIER familiar CANDY SALES. 514 Pac Finance Bldg. 6-Olive. (Agcy.)

WANTED—HELP—
Female.

Miscellaneous.

WANTED—

YOUNG WOMEN WANTED.

GOOD PAY.

PLEASANT SURROUNDINGS.
DESIRABLE ASSOCIATES.
INTERESTING EMPLOYMENT.

APPLY NOW.

1320 S. HOPE ST.

TAKE PICO CAR TO HOPE.
WALK ONE-HALF BLOCK SOUTH.

SOUTHERN CALIFORNIA TELEPHONE COMPANY.

WANTED—Women to work in fruit. Apply LIBBY, McNEILL & LIBBY, Burbank.

Store and Office.

WANTED—
Experienced
SALESWOMEN
for
Dresses,
Coats,
Suits
and Skirts.
Apply Employment Office,
7th floor,
THE BROADWAY DEPARTMENT STORE.

WANTED—
TWO EXPERIENCED
CORSET SALESWOMEN.
APPLY EMPLOYMENT OFFICE.
7TH FLOOR.
THE BROADWAY DEPT. STORE.

WANTED—First-class stenographer and book-keeper. Must write good hand and be expert on figures. Preference given to one having switchboard experience. Call in person between 12 and 1, to MR. WHALEN, Hamlin W. Nerney, Inc., 5201 S. Vermont.

WANTED—Gentile stenographer and office assistant, 18 to 23 years of age. Experience unnecessary. Real opportunity for right party. Call 214 N. LOS ANGELES STREET.

WANTED—Experienced stenographer for good town in Northern Arizona, on main line Santa Fe. Good wages, steady employment. Apply 1025 CENTRAL BUILDING, 6th and Main Streets.

WANTED—Assistant book-keeper & stenographer capable of taking charge. Must be accurate. Paint and wall-paper experience preferred. Address K, box 185, TIMES OFFICE.

WANTED—Stenographer able to do filing and general office work with wholesale auto accessory house. $75 per mo. AUTOMOTIVE AGENCIES (Agcy.) 1827 S. Hope near Washington.

WANTED—D. E. book-keeper and stenographer, light stenographic work. Must understand cash journal and be accurate. Salary $80 per month. 2nd floor, 745 S. BDWY.

WANTED—Ambitious young lady to assist with light office work in exchange for tuition. Call in person. MACKAY BUSINESS COLLEGE, 8th and Main.

WANTED—A quick, intelligent young woman, an stenographer, who has had some exp. with a Dictaphone. Call after 1 p.m. 728 HIGGINS BLDG.

WANTED—Lady for office work in dry-cleaning establishment. Must be experienced, good handwriting. ARNSTEIN, 1602 S. Main.

WANTED—Must have at once, stenos., bkprs., typists. BUSINESS WOMAN'S ASSN., 1200 Marsh-Strong Bldg. (No agcy.)

WANTED—Capable, ambitious girl, must be typist, but prefer stenographer. Good opportunity. Call PICO 1755 Sat. a.m.

WANTED—Competent office girl for small water company, typing and book-keeping. PHONE 793, Compton, Cal.

WANTED—An office girl and typist. Call at 314 GROSSE BLDG., 6th and Spring streets.

WANTED—Young lady to assist office half days for free stenography, book-keeping courses. 404 DOUGLAS BLDG.

WANTED—Cashier, pref. dry goods exp., $18 wk. OFFICE EFFICIENCY BUREAU, Agcy., 622 Laughlin Bldg. 315 S. Bdwy.

WANTED—18 stenographers ....$75-$125
5 book-keepers ....$90-$[illegible]
424 S. BROADWAY (Agency.) Room [illegible]

WANTED—Stenographer with some experience law office. Apply 615 STORY BLDG.

WANTED—Book-keeper. State exp. Refs., etc. Address P, box 18, TIMES OFFICE.

Saleswomen and Solicitors.

WANTED—
LADY SOLICITORS.
HAVE A VERY ATTRACTIVE PROPOSITION FOR LADY SOLICITORS AND SALESLADIES—SELLING REAL ESTATE IN A WELL-ADVERTISED SUBDIVISION. OVER $100,000 IN THIS ADDITION HAS BEEN SOLD WITHIN THE LAST FEW DAYS. GOOD, CONSCIENTIOUS WORKERS SHOULD BRING RETURNS AT LEAST $200 TO $300 PER WEEK. APPLY 517 DOUGLAS BUILDING. OFFICE OPEN EVENINGS UNTIL 8 P.M.

WANTED—I want six women for best oil and land proposition in Los Angeles. Must be energetic, well groomed, capable women who will work. MR. TAYLOR, 724 Loew's State Bldg.

WANTED—Saleswoman with car to handle rental dept. in outside real estate office. Fine opportunity and excellent returns. RALPH W. BOYER & CO., Realtors, 1280 N. Vermont.

WANTED—A young woman of engaging personality as advertising solicitor on high-class publicity. Would train. A likely appearance. 222 GRANT BLDG.

WANTED—Lady with car for rental dept. Must know Hollywood well and be a live wire. Call MRS. CARR, Holly 9190 or 6010 Hollywood Blvd.

WANTED — Experienced or inexperienced canvassers on very good seller. Over 30 years of age. Address O, box 535, TIMES BRANCH.

WANTED—Lady to meet public; publicity only. Good terms to right party. HAMPTON or LESTRANGE, 1504 Sierra Bonita.

WANTED—Experienced saleslady for brassieres. Permanent position. Apply to MRS. BIGGS, Gorton's, 541 S. Broadway.

WANTED—Women, all towns Calif., to take orders for hosiery and underwear. Write MANAGER, 1014 W. 7TH ST.

WANTED—Experienced saleslady, ready-to-wear shop. 5529 HOLLYWOOD BLVD.

WANTED—2 neat-appearing saleswomen. Apply 525 S. BROADWAY, 5th floor.

Trades.

WANTED — Fancy pressers for cleaning plants in and around city. CLEANERS' & DYERS' ASSN., 1131 Chapman Bldg.

WANTED—HELP—
Female.

Trades.

WANTED—Experienced press girls on fancy garments, steady position, good pay. HOLLYWOOD CITY DYE WORKS, 7843 Santa Monica Blvd. Holly 2047. Apply at once.

WANTED — Experienced markers, steady work; top wages. Apply HOLLYWOOD LAUNDRY, 1502 Cahuenga.

WANTED—Experienced mangle girls. Also steam press operators. EXCELSIOR LAUNDRY, 424 S. Los Angeles St.

WANTED — Experienced marker. Apply AMERICAN LAUNDRY CO. OF PASADENA, 301 S. Raymond ave.

WANTED—Experienced hand ironers, steady work. Good pay. Apply HOLLYWOOD LAUNDRY, 1502 Cahuenga.

WANTED—Finishers and button sewers. Apply RM. 429 WESLEY ROBERTS BLDG.

WANTED—Experienced hand-embosser. See MR. CUMMINGS, 8 a.m., 824 S. Hill.

WANTED—Lady fancy presser. Call COOPER DYE WORKS, 1360 W. Washington.

WANTED—Fancy presser, also seamstress. FANSET DYE WORKS.

WANTED—Young woman for marking dept. Apply CITY DYE WORKS, 3000 Central.

Household and Domestic.

WANTED—Experienced maid for general housework in small family; must be good cook; references required. Telephone 506131; call at 1770 EL CERRITO AVENUE, Hollywood, between 4 and 6 p.m. Thursday or Sunday. $75 per month.

WANTED—For 2 or 3 months, while present housekeeper goes East, middle-aged or elderly white woman, with no incumbrance, as housekeeper for elderly woman. Small salary. Wilshire district. PHONE mornings, 75745.

WANTED—Competent woman to cook in family of 5 adults, will pay $50; good home with nice room and private bath to right party. References required. 941 S. ST. ANDREWS PLACE. 73974.

WANTED — Middle aged housekeeper for family of 2 adults. Must be good cook; no laundry work. Give references, Address and telephone. State salary. Address L, box 40, TIMES OFFICE.

WANTED—Woman to work 1 day per week and 1 hour per day in exchange for rent of 2 housekeeping rooms. Phone ALHAMBRA 777-W.

WANTED—Middle-aged woman for cook and general light housework, 2 in family; no washing. Nice room. Call mornings, 1522 CASSIL PLACE, Hollywood.

WANTED—Woman to do cooking and downstairs work in family of 5. Permanent, good home to right party. Wages $45 month. 239 S. WILTON PLACE 56139.

WANTED—Cook on ranch, 6 adults; no objection to daughter about 6 years. $50 per month. MRS. C. PICKLEWIRTH, Puente, Cal.

WANTED—Refined elderly lady to help with light housework and care of two small children. Good home for right party. Colorado 3495, PASADENA.

WANTED—Motherly woman for general housework. Must be competent, good wages, good home. MRS. L. R. BIADE, Santa Susanna.

WANTED—Reliable white girl for general housework, in family of 2 adults, and one child. Must understand cooking, good home, good wages. Phone WEST 6274.

WANTED—Cook in private family. Must be competent, experienced and have references. 3205 NORTH FAIR OAKS AVE. Altadena. Fair Oaks 4410.

WANTED — Middle-aged housekeeper, one with practical nursing experience preferred. 2 in family. Phone HOLLY 9046 before 5 p.m.

WANTED—Upstairs or ladies' maid. Must be good needle woman, experienced and competent. French preferred. 3205 N. FAIR OAKS AVE., Altadena. F. O. 4410.

WANTED—Experienced white second maid; references required; wages $65. Apply 660 W. ADAMS ST.

WANTED—Reliable white woman for general housework, plain cook; references. 74051. 815 S. HOBART.

WANTED—Young woman, good cook and housekeeper. Apply 1920 N. MAIN. Lincoln 820.

WANTED—Experienced white girl for housework, plain cooking, 2 adults and 1 child. 568154.

WANTED—White woman to assist with housework daily, afternoons. References. Address N, box 365, TIMES BRANCH.

WANTED—White girl half-day work. Wages $30 per mo. Apply 100 N. VIRGIL AVE., or phone 55318.

WANTED—Woman for housework, 2 in family. No laundry. 1423 ALTA VISTA BLVD. Hollywood car to Formosa.

WANTED—Housekeeper, 2 in family. No laundry. Nice home. Must be able to drive Ford. Apply FORD AGENCY, Anaheim.

WANTED—Good white girl for general housework, fond of children. References. 229 S. KINGSLEY DRIVE. WIL. 2715.

WANTED—Middle-aged woman housekeeper and cook for widower. No incumbrances. Address N, box 175. TIMES OFFICE.

WANTED — Experienced cook with references, best of wages. Ring up before 10 a.m. at 71061.

WANTED—Girl work afternoons and prepare dinner. 71664.

WANTED — Competent second maid with references. 560651.

WANTED—Japanese maid to do general housework. Good wages. 560649.

WANTED—Girl for housework in small family. Good pay, steady position. 862 WALL.

WANTED—White woman for general housework. Call WILSHIRE 1576.

WANTED—Lady for light housekeeping; easy job. 7441½ CENTRAL AVE.

WANTED—Competent white girl for general housework, 3 in family. WIL. 3323.

Hotel, Restaurant, Club.

WANTED—Competent reliable woman to cook in high-class tea room, desirable opening, ref. required. Call between 2 and 4 p.m., 1200 WEST 7TH ST.

WANTED—Experienced cafeteria carver, no Sunday work. COLONIAL CAFETERIA, 631 S. Hill.

WANTED—Waitress for out-of-town hotel; $30, room and board. C. S. preferred. Address O, box 303, TIMES BRANCH.

WANTED—Cook's helper for out-of-town hotel. C. S. preferred. Address O, box 476, TIMES BRANCH.

WANTED—Cafeteria serving girl. COLONIAL CAFETERIA, 631 S. Hill.

WANTED—Experienced waitress. STAPLETON RESTAURANT, 506 W. 9th st.

WANTED—2 waitresses, $15 week. C. W. SMITH, 249 E. 2nd st.

Professions and Vocations.

WANTED—Immediately, 10 young ladies to assist in teaching ballroom dancing. Good pay. Permanent positions. NATIONAL ACADEMY OF DANCING, 730 S. Grand.

WANTED—Experienced nurse for sanatorium work. Apply 431 N. NORMANDIE PL. Take Hellotrope Drive car to Rosewood ave., walk west 4 blocks.

WANTED—Teachers, commercial, Spanish, library, Latin grades. FISK TEACHERS' AGENCY, 510 Spring st.

WANTED—10 girls with knowledge of saxophone, cornet or trombone. Good pay. CALL 54607.

WANTED—HELP—
Male and Female.

Miscellaneous

WANTED—Man and wife, preferably Japanese or colored man; man cook and take care of downstairs; woman care for two children and upstairs. Hollywood. D. H. ARMSTRONG, room 200, 626 S. Spring st., Los Angeles.

WANTED—Man and wife, man must be experienced chauffeur and handy man around the house; wife good cook and housekeeper. CITY REFERENCES. White. 560851.

WANTED — Apricot pitters; tents, cots, stoves, fuel furnished. Take Owensmouth car to Marion or Southern Pacific, Zelzah, Cal. P. G. OWEN.

WANTED—Cook and butler in private family. Must be experienced, competent, and have references. 3205 N. FAIR OAKS AVE., Altadena. Fair Oaks 4410.

WANTED—Teachers. TEACHERS' CO-OPERATIVE AGENCY, 734 Loew's State Bldg., 7th and Bdwy.

WANTED—Receiving help. Apply BOOS BROS., 442½ S. Hill.

Investment Required.

WANTED—
CAFETERIA AND RESTAURANT EMPLOYEES. FRY COOKS, DINNER COOKS, BAKERS, PASTRY COOKS, HELPERS, BUTCHERS, SUPPLY AND BUS BOYS, STOREROOM MEN, FOOD CHECKERS, FLOOR GIRLS AND SERVING GIRLS. APPLY UNION CAFETERIA CO-OPERATIVE, 1004 WRIGHT-CALLENDER BLDG. HRS. 9 TO 5 AND 7 TO 9.

WANTED—Manager, established boarding school. Investment required. Pasadena phone, FAIR OAKS 835.

Instruction Courses.

WANTED—BE INDEPENDENT. Learn vulcanizing, battery repair. Short grad. train qualifies you to run serv. sta. Y.M.C.A. AUTO SCHOOL, 733 S. Hope st.

WANTED—FLORENTINE COLLEGE teaches Marcel waving, hairdressing, dyeing, beauty packs, hair mfg. 227 MERCANTILE PL.

WANTED—U. S. Tractor, Auto & Engineer Exchange, 154-156 N. LOS ANGELES ST.

WANTED—Learn more, earn more. International Cor. Schools, 320 HAAS BLDG.

WANTED — Barber business taught right. MOLER BARBER COLLEGE, 420 E. 5th.

WANTED—Learn beauty culture. Leader College. Est. 12 yrs. 228 Mercantile Place.

WANTED—Men, prepare accts. positions. W. W. BABCOCK, 524 Title Ins. Bldg.

WANTED—EFFICIENCY BUSINESS COLLEGE, 6TH FLOOR, DOUGLAS BLDG.

WANTED—Gregg shorthand and dictation classes. DIXON SCHOOL, 521 Douglas Bg.

WANTED—Men and women to prepare for govt. positions. MR. HOFF, 726 Story.

WANTED—Learn to drive all makes of cars. $10. 753 S. HOPE. 19160.

WANTED — Practical tractor and auto course. 909 S. FIGUEROA ST. Catalog free.

WANTED—SITUATIONS— Female.

Day Work and Laundresses

WANTED—By white Indiana & housecleaners. 12839. M. 1095. SWEDISH AGCY.

WANTED—Colored woman, exp. worker, wants few house mornings; no Sun. [illegible]

WANTED—Swedish laundress, steady place Wednesday. 706478.

WANTED—Exp. white, wash, iron, clean laundry, Sat., Tues., Thurs. BOYLE 1028.

WANTED—1st-class colored laundress wants day's work. PICO 3883.

WANTED—Colored woman wants work, day, hour, or bundles take home. 550602.

WANTED—SITUATIONS— Male and Female.

WANTED—Husband and wife desire position, wife former teacher, like care of children, husband to do gardening. Best references. [illegible] WOODWARD, [illegible] Hotel, Pasadena.

WANTED—Family, city, country, man house work, wife good cook; references. Japanese. Address N. box 88, TIMES OFFICE.

WANTED—Experienced couple, work, gardener and cook. Box 120, TIMES OFFICE, Pasadena.

WANTED—Refined young couple desire to keep house for bachelor or widower. Address O. box 317, TIMES BRANCH.

WANTED—Position by a Japanese young couple, as cook and butler. L. K. NOSE, 849 N. Virgil Ave. Phone Wilshire [illegible].

WANTED—By couple, expert chauf., butler, cook. 12839. Main 1095. SWEDISH AGY.

WANTED—By man & wife, competent help. 12839. Main 1095. SWEDISH AGENCY.

WANTED—MAN & wife, valet cook, man butler & chauffeur. PHONE 24782.

WANTED—By couple, exp. chauff., butler, cook. 12839. M. 1095. SWEDISH AGCY.

WANTED— To Rent.

Rooms.

WANTED—Room, furnished or unfurnished, cheap, by quiet man. Give address. Address N. box 297, TIMES OFFICE.

WANTED—In refined home, room for mother, care child. Prefer no other children. Address N. box 271, TIMES BRANCH.

Rooms and Board

WANTED—Board and room, reasonable, in or near city, with use of piano. MARIAN [illegible], Colton, Cal.

Houses.

WANTED—By a responsible Japanese family (2 adults and 10-year-old boy) to rent unfurnished 4 or 5-room bungalow with garage (or none) at Boyle Heights or any direction, about $40 or $50 per month. Permanent. YAMA, The Japanese Industry Loan Corporation, 328 E. First st., city. 10283.

WANTED—

LIST YOUR RENTALS WITH
THE FRANK MELINE CO.,
AT
500 NO. WESTERN AVE.
HOLLY 6201.

WANTED—5 or 6-rm. furnished house, preferably in Wilshire or Hollywood district, from July 26 to Aug. 26; family of 3 adults. Address N. box 288, TIMES OFFICE.

WANTED—Family of three (no children) desire to rent furnished home on August 1st. Permanent. State rental, give complete description. Address N. box [illegible], TIMES OFFICE.

WANTED—Desirable clients waiting for furnished and unfurnished homes from $100 to $600 per mo. FRANK MELINE CO. WILSHIRE AT SERRANO. WIL. 1484.

WANTED—Strictly private family wants to rent 10 or 12-room house, 3 or more baths. Must be in Wilshire district. [illegible] BECKER, 709 S. Vermont ave. WIL. 7454.

WANTED—Unfurnished 4-rm. place in southwest. 1-yr. lease, rent $45; take care of yard for part rent. TELEPHONE 290807. Call week-days, 8 to 5.

WANTED—To rent unfurnished four or five-room bungalow, west or northwest, about forty dollars per month. Permanent; three adults. PHONE 830777, except Sun.

WANTED—6-room STRICTLY modern furnished house. Permanent. Refs. 75851.

Flats and Apartments.

WANTED—Will lease 5 or 6-room upper flat in Wilshire district for three employed adults. $75. Address O. box 259, TIMES BRANCH.

WANTED—Unfurnished 4-6-rm. upper flat or house with garage. Permanent tenants. By Aug. 1; close in. Telephone BDWY. 1780.

WANTED—By refined young man, single furnished apartment, walking distance. $35. Address O, box 277, TIMES OFFICE.

TO LET—ROOMS— Furnished.

West and Northwest

TO LET—3017-B SOUTH HOOVER. Newly furnished sleeping room; bath adjoining; [illegible] lady preferred. $25 month. Apply after 6 p.m. or Sunday all day.

TO LET—Beautiful furnished suite in exclusive Wilshire home. 2 large sleeping [illegible] Ph. WILSHIRE 2450.

TO LET—Unusual opportunity for either a business woman or couple to share a comfortable home of a business woman in Hollywood. References required. Phone 81550 or HOLLYWOOD 1471.

TO LET—Nr. Westlake Park, pleas. rooms, excellent summer location, light housekeeping priv., outside rm. for man; on car line. 1929 OCEAN VIEW. 51734.

TO LET—Rooms, apartment, $4 up. Sleeping porch, $2 wk. MAXINE APTS. 317 W. California. [illegible] Broadway tunnel.

TO LET—In refined home, Wilshire district, beautifully furnished, single and double sleeping rooms; large clothes closets. Reasonable. 2718 WEST 8TH ST.

TO LET—Nicely furnished rooms, private residence, Wilshire district. Every convenience. Reasonable. 2812 FRANCIS. 52898. 9th st. car.

TO LET—To 1 or 2 gentlemen, front room, private home, exclusive Wilshire district, $30; breakfast if desired. 150 S. ALEXANDRIA. 597182.

TO LET—Near Westlake, large room for two, breakfast and laundry privileges, beautiful private home place to entertain. 324 S. WESTLAKE AVE. Call today.

TO LET—Beautiful cor. rm. in new home, Wilshire dist. ½ blk. to car line. Business lady preferred. Highest ref. required. $25. [illegible] GRAMERCY DRIVE.

TO LET—Nicely furnished room on 3rd floor to share with other young man. $15 mo. Beautiful Wilshire home. 601 S. VERMONT.

TO LET—Nice single room with private bath, steam heat, telephone, to business women, close in. GAIL APTS. 230 S. BEAUDRY AVE.

TO LET—Near Rosslyn Apts. Attractive front room, private home. Pleasant surroundings. Garage if desired. 873 RAMPART BLVD.

TO LET—Newly furn. front room, screen porch, single beds, $20. Handy to car and restaurant. 2082 W. PICO. 71226.

TO LET—Beautifully furnished room, Westlake district, ½ block from Ninth st. car. 983 PARK VIEW. WIL. 7049.

TO LET—Clean front single room, $3.50 weekly. 211 W. 11TH ST., bet. Hill and Olive.

TO LET—Nicely furnished rooms, for one or more parties. Modern. Excellent location. 4816 ROSEWOOD. Holly 922.

TO LET—2 bus. girls, large furn. front bedrm., use piano, kitchen, laundry. $40 for 2, everything included. 72631.

TO LET—Nice rm., employed man or lady. Convenient to bath, con. hot water. 1129 W. 29TH. 28183.

TO LET—Furnished room adjoining bath, also small room; breakfast if desired. 902 S. BONNIE BRAE. 52159.

TO LET—Large front room, suitable for 2; also smaller room; garage, use of bath and piano. 2215 W. 25TH.

TO LET—Several rooms, newly furn., twin beds, beautiful home; $35 month. 2822 S. FIGUEROA. 24816.

TO LET—Furnished room, suitable for couple or 2 business people. Near 11th st. car line. Inquire after 6. 550090.

TO LET—947 S. UNION, to refined people, 2 furnished rooms and gar. Home atmosphere. All conveniences. 9th or 11th car.

TO LET—Attrac. rm. with dress.-rm., running water, nice loc., near W. 6th car. $25; gentlemen. HOLLY 943.

TO LET—Lg. furnished rm. for two, 2 closets; excellent meals. 1733 McCADDEN. Holly 2885.

TO LET—Very large room for 2 or 3, also single room, in refined home. 2338 W. 7TH ST. WIL. 1008.

TO LET—Pleasant furnished room, small family, running water, reasonable. 2819 FRANCIS. Wilshire 3208.

TO LET—Large room with sleeping porch, also other rooms. Housekeeping optional. 1867 ORANGE.

TO LET—Room in upper flat, no other roomers. W. Adams district. $30. Garage. 1623 W. 24TH ST. West 688.

TO LET—Attractive room in C. S. home. Cont. hot water, garage. 2743 MAGNOLIA, just off W. Adams. 271835.

TO LET—Beautifully furnished room with bath. Wilshire district. Gentlemen preferred. 566604.

TO LET—Nicely furnished room in Wilshire district. Suitable for 2; garage. 701 S. GRAMERCY DR. Phone 566097.

TO LET—Large sunny room, Hobart near Adams. PHONE 70774.

TO LET—Large front room in private home. 1013 W. 24TH ST. 23887.

TO LET—Room with sleeping porch, near 9th st. car. 917½ VALENCIA ST.

TO LET—Furnished room, reasonable. 622 W. 15TH, bet. Figueroa and Georgia.

TO LET—Westlake district, nicely furnished sunny rooms. 618 S. BURLINGTON.

ANNOUNCEMENT

"The following subdivisions of the Rental Columns will enable TIMES' readers to more quickly locate the places they want to rent.

West and Northwest.

Includes all west of Main Street and all sections north of Jefferson Street—West Adams, Pico Heights, Westlake, Wilshire, Hollywood, etc.

South and Southwest.

Includes all south of Jefferson Street and west of Main street — Vermont Square, Manual Arts, Angeles Mesa, Goodyear District, etc.

East and Southeast.

Includes all east of Main Street and south of Mission Road—Boyle Heights.

North and Northeast.

All north of Mission Road and east of Glendale Boulevard—Elysian Park, Highland Park, Lincoln Heights, Garvanza, Glassell Park, Huntington Drive.

TO LET—ROOMS— Furnished.

West and Northwest

TO LET—Elegantly dec., sunny rm., priv. home, sep. entrance, adj. bath., shower; continuous hot water, gas radiator, closet; garage if desired. Close to high school and car line. 6527 FOUNTAIN AVE.

TO LET—Westlake dist., nice airy rms. 715 S. BONNIE BRAE. Wil. 5240.

TO LET—2 attrac. cool bedrms., sep. kitch., refined W. Adams res. WEST 5343.

TO LET—Nicely furnished bedroom. 183 W. 28TH ST. Phone 25374.

TO LET—Furnished sleeping room. ANTHONY APTS. 1354½ W. 7th St.

TO LET—DIXON INN. Large airy room, twin beds. Meals if desired.

TO LET—Pleasant room near Westlake; home privileges to lady employed. 54898.

TO LET—Furn. room near Hollywood blvd. and Gower. Res. HOLLY 2785.

TO LET—Desirable room, Wilshire district, close in. WIL. 659.

TO LET—Large, bright rm. for 2, home comforts. Call WIL. 1911 after 6.

South and Southwest

TO LET—Owner of home, alone, will rent to business woman, airy upstairs room, adjoining bath, with kitchen privileges, and garage. Privileges of large quiet home at apartment price. Ref. Address N. box 270, TIMES OFFICE.

TO LET—Or Lease—1113 W. 41st place, 8-room furn. house, near Manual Arts, with good furnace and garage, grounds kept by owner. $100 per month. Apply at 1214 W. 41st PL. Ver. 6271.

TO LET—Western ave. 4417 S., furnished rm. in home of 2 girls, household priv. Elderly couple preferred. $30.

TO LET—1152 WEST 38TH STREET, front room, $3.50 week, close to park, garage if desired.

TO LET—Rooms with board, pleasant, homelike, private home; bath; garage. PHONE 723841.

TO LET—Newly furn. rms., twin beds, near Exp. Park, ½ block car, nice home. 4025 BRIGHTON AVE.

TO LET—Nicely furnished front room, new house. Phone. 1106 W. 93RD ST.

TO LET—Front bedroom, 3 car lines, handy. Very reasonable rent. SO. 1558.

TO LET—Mrs. 1 or 2 young men. Fine home. Res. 1632 W. 47TH. Ver. 7230.

TO LET—4 rooms. 22440. 3908 S. PARK AVE.

TO LET—Beautiful room, slp. porch, priv. breakfast, board. 2655½ SAN MARINO.

TO LET—Furnished room at 634 W. VERNON AVE.

TO LET—Sunny N.E. front room, gentleman or lady employed. C. S. VER. 5553.

East and Southeast

TO LET—Nicely furnished front room and small apartment. 1521 S. HOPE.

TO LET—Nicely furnished front room for 2. Reasonable. 1214 E. 18th.

TO LET—Nicely furnished front room, bath adjoining. Reasonable. 757 E. 22ND.

TO LET—Lovely sleeping room. Private home, close in, on car. 20113.

TO LET—Furnished front room, bath adjoining. Reference exch. 941 E. 22nd.

TO LET—Nicely furnished front room. 1507 MAPLE AVE.

Hotels

TO LET—

ROOMS—ROOMS—ROOMS
STILLWELL HOTEL
838 SOUTH GRAND AVENUE.
TEN-STORY, FIREPROOF.
JUST THE PLACE FOR AUTO PARTIES.
RATES REASONABLE.

TO LET—HOTEL MELROSE, 130 SOUTH GRAND. COOLEST SPOT IN LOS ANGELES. First-class family hotel; rooms $7 per week up, with bath, $10 per week up. Dining-room in connection. Phone 10674. H. T. BURNETT, [illegible]

TO LET—MOUNTAIN VIEW INN, HOLLYWOOD. Family hotel. American and European plan; on beautiful Holly. blvd. Large airy rooms. Wide, cool verandas. Plenty of food. Garage. [illegible] HOLLYWOOD BLVD.

TO LET—HOTEL OVIATT. COR. PICO AND FLOWER. Very homelike and [illegible] Weekly rates without bath, $7; with private bath, $10. Reasonable daily rates to auto tourists. Phone PICO 2170.

TO LET—

HOTEL ELMAN ANNEX.

3 minutes' walk from business center of city. Nice, quiet, airy rooms, $5 per week. 1st block north of west end of 3rd-st. tunnel. 231 S. HOPE ST.

TO LET—542 FREMONT AVE., new management. Fremont Arms Hotel. Main 5559. Close in, 1 block west of Figueroa, near 5th. $1 day up. Hot and cold water. Phones in all rooms. Fine lobby.

TO LET—Garland Hall, best American-plan hotel in So. Cal. Excellent table. Beautiful grounds. Walking distance. 726 GARLAND AVE. Main 6784.

TO LET—NEW KING HOTEL. 208 S. Broadway. Beautiful lobby, in heart of city; suites for 2, 4 and 6 people, $5 wk. up.

TO LET—Knox Hotel. Rms. $4 up; also rm. with priv. bath. H.&C. water. 317 W. 4TH ST.

TO LET—HOTEL REY, 3rd and Figueroa. Modern outside rooms, $1 up. Ph. 62330.

TO LET—IRVING HOTEL, 215 S. GRAND. PLEASANT. ALL OUTSIDE RMS. $1 DAY.

TO LET—ROOMS— And Board.

TO LET—Handsomely furnished room with tub and shower, in magnificent home, separate beds in alcove; mahogany furn., blue and gold trimmings. Dressing-table, chiffonier, dresser, 3 closets. Suitable 2 or 3. Use of 4 other rooms gratis. 1019 BEACON ST. 53267.

TO LET—THE CANTERBURY INN. Amid home atmosphere of flowers; large grounds, veranda, has large sleeping porch, suitable 3 or 4 persons; separate beds; hot, cold water. Also suite with private bath, and other accommodations. Excellent table. 945 S. WESTLAKE. Phone 51069.

TO LET—In Westlake district, a large corner room with running water, suitable for 2; also single rooms, large veranda, pool table, dancing, garage. This is a real home. 2000 MIRAMAR, near 2nd and Bonnie Brae. 557075.

TO LET — Excellent location, ideal home; large front room, handsomely furnished; private bath; single and double rooms, twin beds. 1002 S. HARVARD. 73092. W. Washington car.

TO LET—Widow with small son has beautiful home in foothills—Holly. Will rent 2 bedrooms, bath between, to gentlemen only. No other roomers. Will consider giving breakfast. 57691.

TO LET—Garden of Allah. Spacious drawing, dining-rooms, wonderfully furnished rooms, twin beds, private baths. Nothing to equal it in city. Dinners served to the public. 1386 W. ADAMS, cor. Vermont.

TO LET—CHARMING ROOM FOR 2. EXCLUSIVE HOME NEAR AMBASSADOR. MEALS SERVED. 643 S. NEW HAMPSHIRE AVE.

TO LET—Small single room, $45 mo. Breakfast and evening dinner; also lady roommate for girl on sleeping porch, with room connecting. 1115 S. GRAND VIEW. 51180.

TO LET—2 working ladies, gentlemen or couples, in modern home, to share room and board. $40. Phone 77477. 1122 W. 37TH PL.

TO LET—Beautifully furn. room with excellent board, twin beds, if desired, piano; 4 car lines. 1408 S. BURLINGTON. 22634.

TO LET—A large room and sleeping porch in beautiful home in Wilshire district. Garage. 677 S. VERMONT. WIL. 8804.

TO LET—Opposite Westlake Park, rooms with excellent table board, parlor; good car service. 616 S. ALVARADO. 55276.

TO LET—Young people find congenial company and refined home at 1625 W. 20TH ST. Phone West 8139.

TO LET—Large sunny room, good board. Rates reasonable. 850 S. ALVARADO. Phone 52132.

TO LET—Large front rm. with board, gar. Refined private home, young people. [illegible] WESTLAKE AVE. [illegible]

TO LET—Room, board optional; for 2. Private family, home comforts. Wil. 3304. 1647 LUCRETIA.

TO LET—Ideal place, Hollywood foothills; elderly, chronic, convalescent. Monthly rates. [illegible]

TO LET—EVENTIDE INN, 4811 Pasadena Ave., specializing in diet and care of the aged. GARVANZA 2901.

TO LET — Large yard, beautiful home, very best care and training, for 1 or 2 little tots. Milk and eggs. GARV. 439.

TO LET—[illegible] Breakfast, evening dinner for other guests. [illegible]

TO LET—Beautifully furnished rooms with excellent board. CLOSE IN. 1311 S. WESTLAKE AVE. West 5247.

TO LET—Room and board for girls, private home, extra nice; 2 blks. school. Ph. WEST 818.

TO LET—Large furn. front rm., 2 or 3; board; close in. 1725 S. UNION.

TO LET—ROOM AND BOARD. GENTLEMEN, IN PRIVATE FAMILY. 82863.

TO LET—ROOMS— And Board.

TO LET—THORNY CROFT SANITARIUM. An ideal place in the foothills. Beautifully situated among orange trees and flowers. Individual cottages, with sleeping porches or rooms in main building. Elderly people and convalescents preferred. Nurses' care. Good table. 20 minutes from Broadway. Phone GLENDALE 70. Windsor Road and Adams st., Glendale.

TO LET—Desirable large, airy room for two, 1 single, sleeping porch, garage; in high-class home, Wilshire. Breakfast, dinner. References. WILSHIRE 9165.

TO LET—4 adults can secure a wonderful large room with sleeping porch and board. $10 week. West Adams district. 24194. 2708 ELLENDALE PLACE.

TO LET—Delightful large room, suitable for 3 or 4, also single room, in refined home for young business people. 2520 WILSHIRE BLVD. 558751.

TO LET—Large airy room, private entrance, connected with bath, nice for two business men or couple, with best of board, near ocean. 49 S. MAGNOLIA, Long Beach.

TO LET—Double front room, twin beds, running water, also a single; southern cooking. 866 ARAPAHOE. W. 11th st. car. 53469.

TO LET—1 large room for 2, with board, $35 each; also single rooms. No objection to children. 2820 SCARFF ST. West 1806.

TO LET—Nice large room for 2, with board. Good home cooking. Westlake. 1115 S. ALVARADO. 556768.

TO LET—Nice sunny front room, with board, in a small family. 1166 E. 25TH. So. 7680.

TO LET—Room and board, congenial Jewish family, home comforts. 209 S. RAMPART BLVD. 554809.

TO LET—WONDERFUL DINNERS, $1. GARDEN OF ALLAH. 1386 W. ADAMS, COR. VERMONT.

TO LET—1841 CIMARRON ST. Airy, well furnished rooms, attractive home, breakfast, dinner. W. Washington car. 72049.

TO LET—Close-in rooms, board, private family, men. $40 mo. Good home cooking. 1078 LAGUNA. WIL. 8797.

TO LET—Nicely furnished room with board in Hollywood. 6312 DE LONGPRE AVE. Holly 47.

WANTED—Refined young man to share room with young man, private family. 1425 W. 37TH DR. 77810.

TO LET—Room and board, congenial Jewish family, home comforts. 209 S. RAMPART BLVD. 554895.

TO LET—Sleeping porch, adj. bath, young man, good board. 811 S. BURLINGTON.

TO LET—Room and board in private home. 663 E. 28TH ST. South 6901-R.

TO LET—Board, care for child, room for parents. Pleasant surroundings. 292721.

TO LET—Room and board for two, in Westlake district. 556115.

TO LET—Room and board, private Jewish family. 207 S. RAMPART BLVD. 554398.

TO LET—Fine, airy room. Home cooking. Homelike. 1500 S. WESTERN.

Rooms and Board for Children

TO LET—HOLLEY OUTDOOR SCHOOL. In beautiful Holly. Ideal life 12 mos. in yr. Day or boarding. Montessori Kgn., all grades, and all arts. Only the best. 1327 GARDNER. 579780.

TO LET—Wanted: Children to room and board; nice big yard, fenced in. Fig and fruit trees. $30 mo. Yellow Garvanza car to Buena Vista Terrace. 1359 E. MARIPOSA.

TO LET — WEST ADAMS TRAINING SCHOOL. 2171 West 29th st., for retarded children. Individual attention; registered nurse in constant attendance. [illegible]

TO LET—Room and board to parents and will take care of children during the day. Reasonable. WIL. [illegible]

TO LET—Hollywood Kindergarten, boarding and day nursery. 1781 ORCHID AV. 577076.

TO LET—HOUSEKEEPING Rooms.

TO LET—Nice large room, with or without light housekeeping, reasonable; also nice room with sleeping porch, suitable for 2 gentleman or 2 ladies. 1139 EL MOLINO.

TO LET—Two pleasant front rooms, bath and kitchen, in private home; no other roomers. Quiet, refined surroundings. To 2 business ladies. Everything furnished. $40. 1700 OAK ST.

TO LET—Clean, cool room, with kitchenette; parking space. 483 EAST 20TH ST. South 4825-J.

TO LET—Two furnished housekeeping rms. adjoining bath. Light and gas. Home privileges. 204 E. 47TH ST.

TO LET—Furnished rms., light housekeeping, also sleeping-rms., garage. 441 E. 29TH ST. Phone So. 7004-W.

TO LET—Two single housekeeping rooms, everything furnished, $3.50 and $4.00 wk. Parking space. 2015 S. GRAND.

TO LET—Desirable hskpg. apt., adjoining bath, running water, everything furn., $40. 1127 INGRAHAM ST. 281186.

TO LET—Lady will share 4-room flat with two ladies, well furnished, every convenience. Reasonable. 271250.

TO LET—2 sunny light housekeeping rooms, reasonable to desirable tenants. 1611 W. 10TH ST., between Union and [illegible]

TO LET—2 rooms for light housekeeping, near West Adams car. 2374 31ST AVE. West 5176.

TO LET—One block south of Westlake Park, one large front room with kitchenette, $30. 605 S. LAKE ST.

TO LET—Newly furnished suite, $8 per wk. 11th st. car to Valencia, 1 block north, 1 east. 1022 ALBANY.

TO LET—Large front room, 2 hskpg. rms. Garage. 1665 S. KINGSLEY. West 1842.

TO LET—2 nicely clean housekeeping rooms $4 to $5. 109 N. HOPE.

TO LET—124 W. 11TH ST., light hskpg. rm. with sleeping porch, reas. Close in.

TO LET—Large room, kitchenette, priv. ent. $40 mo. 2621 S. FIGUEROA. 24210.

TO LET—Cozy furn. rooms, housekeeping privileges, close in. ALLEN, Boyle 2018.

TO LET—Lovely front rm., kitch., piano, to lady emp., close in, $25. PICO 3250.

TO LET—Sleeping and housekeeping rooms, close in. 428 E. 30TH.

TO LET—Furn. 3-room hskpg. suite for 4. Reas. 3436 S. FIGUEROA. 271942.

TO LET—726 S. LAKE, rm., kitchenette. Summer rates. nr. Westlake Pk. Phone.

TO LET—Large hskpg. room, small kitchen. 1st floor front. 435 W. 33RD ST.

TO LET—Cheery front rm., small kitchen. Reasonable. Close in. 926 GEORGIA.

TO LET—Attractive large front room, hot water. 349 W. ADAMS. 24675.

TO LET — Housekeeping rooms, private kitchen, bath and porch. 751 E. 14TH.

TO LET—837 S. BURLINGTON. Large rm., bath; very nicely furn. Breakfast priv.

TO LET—APARTMENTS— Furnished

TO LET—One and two-room apartments, thirty to forty dollars; well furnished. 614½ W. Pico. PICO APTS.

TO LET—LA SALLE APTS. 1249 W. 6th st. Attractive single and double apts. Special summer rates. PHONE 558714.

TO LET—Choice 2 and 3-room apts. Close in. Reasonable. EMPRESS APTS., 1327 Shatto st. Wil. 1459.

TO LET—Westside Apts., 630 S. Alvarado, opposite Westlake Park. Single and double apt. WIL. 2071.

TO LET— HOOPER. New, up-to-date apts. Close in. Rates reasonable. 1315 W. 9TH.

TO LET—3 apts., $35 and $40, overlooking prettiest park in Los Angeles. BOYLE 6185.

TO LET—Attractive, unusually well furn., modern single and double apartments. Everything just new. 1616 W. 11TH ST.

TO LET— GALT APTS. Modern single apt. Summer rates. Walking distance. 1209 W. 3RD ST.

TO LET—ANGELO APTS., 508 S. Fremont, 1 block west of Figueroa on 5th. Apts. $7.50 week up. Newly furn. and tinted.

TO LET—Lovely single front apt., rent reasonable. 222 W. 17th st. ST. CHARLES APTS. 23505.

TO LET—FORMOSA APTS. & COTTAGES. SUMMER RATES. 7120 HOLLYWOOD BLVD. HOLLY. 2030.

TO LET—ELDORADO APTS., single apartments that are sure to please. 624 S. BIXEL.

TO LET—DOWNTOWN APTS. THE SHERWOOD, 441 S. GRAND. SUMMER RATES. PICO 3302.

TO LET—AMBASSADOR APTS. Wilshire dist. 618 S. New Hampshire. Well-furnished single apts. WILSHIRE 4835.

TO LET—ARAGON APTS. 254 S. WESTLAKE AVE. ELEGANT APARTMENT. WIL. 4400.

TO LET—CRAGMONT APTS. 1423 MAGNOLIA. DESIRABLE SINGLE AND DOUBLE. PICO CAR. 55278.

TO LET—Serrano Apts., single apts., newly renovated, on car line. $40. 3105 W. 10TH ST.

TO LET—Want young lady to share single apt. on Western near Hollywood blvd.; reasonable. HOLLY. 9884 after 5.30.

TO LET—[illegible] apt., [illegible] BUTLER APTS., 930 Santee. Ph. 60021.

TO LET—CHALET APTS. Very desirable apt., 2378 SCARFF ST. West Adams district. 20697.

TO LET—LAS FLORES APTS., 935 S. Flower. Beaut. apts., close in. Sum. rates. Tourists welcome. Main 6306.

TO LET—FINKLE ARMS APTS., 912 S. Figueroa. Beaut. apts., close in. Sum. rates. Tourists welcome. Bdwy. 2141.

TO LET—4-rm. apt., large airy rms., good neighborhood. 1234 W. 47TH ST.

TO LET—Beautiful small newly decorated apt. 619 S. BONNIE BRAE.

TO LET—2-room apt., private bath, direct phone, janitor service. 1355 W. Adams.

TO LET—PICKWICK APTS., single and double apts. close in. 831 S. GRAND.

TO LET—Clean, well furn. apt., on car line. Reasonable. 1117 S. BURLINGTON.

TO LET—Rooms and apts. $3.50 per week and up. 816½ WEST 2ND ST.

TO LET—Cool apt., 3 people, $7; single apt., $6. 830 W. FIRST ST.

TO LET—APARTMENTS— Furnished.

TO LET—

ATTRACTIVE APARTMENTS.
Furnished Complete.

3 apts. available now. Select your permanent home in this elegant, homelike, clean house, before it is too late, while you can get in on very low monthly or weekly rates. Walking distance, or take 11th st. car. Come and see. Don't phone. WALLACE APTS., 1122 Georgia.

TO LET—EVAN ARMS APARTMENTS. 324 S. RAMPART BLVD. Just opened. Exclusive single apartments; make reservations now, and the first get the best selections. Everything very modern, including radio phones in each apartment. $65 to $80.

TO LET—SPECIAL LOW SUMMER RATES INCLUDING PHONES IN EACH APT., LIGHT, HEAT, LAUNDRY AND JANITOR SERVICE. HOMELIKE, RESTFUL LOCATION. WEST ADAMS VILLA APTS., 1655 W. ADAMS ST. WEST ADAMS CARS FIVE DOORS FROM BUILDING.

TO LET—LARGE DOUBLE APT. IN LARGE HOUSE; BEAUTIFUL GROUNDS. GAS, LIGHT AND CONTINUOUS HOT WATER FURNISHED. HALF BLOCK FROM ANY HOLLYWOOD CAR. 6c FARE. 1125 [illegible] AVE. [illegible] HEIGHTS. WIL. 2192.

TO LET—WEST PARK APARTMENTS. 522 S. UNION AVE. NEAR WESTLAKE PARK. New building and elegantly, newly furnished. All large single apts. with every modern conven. Moderate prices. Ready for occupancy. Take W. 6th st. car.

TO LET—ABBOTSFORD ARMS APTS., 4800 HOLLYWOOD BLVD. COOLEST HOUSE IN HOLLYWOOD. BEAUTIFULLY FURNISHED. EVERY HOME COMFORT; NEW. READY FOR OCCUPANCY. SINGLES FROM $60 MONTH. TOURISTS WELCOME. PHONE 596762.

TO LET—AT EXCLUSIVE PRINCE RUPERT APARTMENTS. BEAUTIFUL DOUBLE, ALSO SINGLE; FURNISHED IN MAHOGANY. PERMANENT RATES. LEASE IF DESIRED. MAID SERVICE. INGRAHAM, CORNER WITMER. WIL. 8800.

TO LET—

VERDELL APARTMENTS.
1240 S. Westlake ave.

Newly furnished single apts. ½ block from First C.S. Church. Pico car line.

TO LET—Under new management, newly renovated 2 and 3-rm. apts., all outside rooms. Lowest summer rates. Bachelors catered to; maid service; monthly, weekly rates. Sgle. rms. 1235 W. 6TH. 556140.

TO LET—127 N. BOYLSTON, elegantly furnished 3-rm. apt., large porch, 2 dressing-rooms, tile bath, strictly modern, magnificent view, walk. distance; also delightful 2-room apts. 53146 or PICO 4654.

TO LET—828 S. CATALINA, CHARMING 3-ROOM APT., EVERYTHING NEW, 1ST CLASS, BEAUTIFULLY SITUATED, OVERLOOKING AMBASSADOR HOTEL. PRIVATE GARAGE. ALL CONVENIENCES.

TO LET—

DAGMAR APTS. & HOTEL.

Right downtown; quiet street; no car fare; monthly and weekly rates. 840 S. HOPE.

TO LET—

THE FRONTENAC.

Close in, quiet, high, cool; hardwood floors; 24-hr. hot water; 2-rm. $50; 3-rm. $65 and up. Pico 3532. 213 S. GRAND.

TO LET—$50, near [illegible] Baths and U. of Cal., S. duplex, nicely furn., 3 rms., bath, 2 beds, sleeping porch, garage. 460 N. JUANITA, 1 block east of Vermont. [illegible]

TO LET—Best in city for price. Large 3-room apartment, large kitchen, private bath, private phone, by week or month. $50. 329 W. 25TH.

TO LET—Dresden Apts. 1919 W. 7th st., very nice furniture, single and double, modern apts. Electric elevator. 1 block Westlake Park. Summer rates.

TO LET—HOPPERSTEAD APTS. 14th and Hill. 2 and 3-rm. apts., nicely furn. Close in. Private bath. Free phone and light.

TO LET—St. Joseph Apts. 1205 SANTEE. 2 and 3-room apts., beautifully furnished. Private bath, hot water, night and day. Very reas. 20490.

TO LET—

CYPRESS APTS.

304 S. Hoover. Modern single apt., direct phone. Janitor service. West 850.

TO LET—New 3-room apartment, nicely furnished, 1½ blocks from Heliotrope car. Hot water, use of phone. $55. 537 N. NEW HAMPSHIRE.

TO LET—LA BELLE FRANCE APTS. 2346 South Grand. 20473 or 27182. Unusually large, airy, single or double apts. Ideally located near Exp. Park.

TO LET—SUMMER RATES. Exclusive Wilshire dist. Attractive singles. New bldg., new furnishings. NEW HAMPSHIRE APTS. 747 S. New Hampshire.

TO LET—BARETTE APARTMENTS. 1320 W. 8th st. One 2-rm. and one 3-rm. apt. Attractive. Summer rates. By week or month. CALL 53052.

TO LET—MARIPOSA APTS. Attractive, all modern, near Westlake. W. 6th st. car, off at Valencia, walk block south. 1345 SHATTO ST.

TO LET—

SCARBOROUGH APARTMENTS.

2 and 3-room apts., strictly first-class. Very close in. [illegible]

TO LET—CLARIDGE APTS. New, attractively furnished singles, with built-in features. North Wilshire district. 327 N. Heliotrope Drive. 592025.

TO LET—

3506 WEST PICO.

Beautiful new apts., [illegible]

TO LET—910 Grand View, near Westlake. STRATHMORE APTS. Double and single apts. by week, month. Summer rates. WIL. 1152.

TO LET—Chester Stead Apts., single and double, $40 and $50; 1 block Westlake Park. Week or mo. 736 S. CARONDELET ST.

TO LET—Furnished, modern apt., everything complete, including lights and gas. Situated on two car lines (central). Garage if desired. 500 E. 12th. Phone 27091.

TO LET—Furnished or unfurnished apt., Hollywood, 2 or 4 adults. Near Western ave. Strictly modern. Call HOLLY 6211 for appointment.

TO LET—MONTCLAIR APTS. WIL. 5914. 2007 Ocean View ave. Large cool apartments, overlooking Westlake Park.

TO LET—ATTRACTIVE INGLE, WESTLAKE DIST. EXCEPTIONALLY DESIRABLE. OZMUN APTS. 141 S. ALVARADO.

TO LET—Nice newly furn. apts., $30 and $35; handy to car and stores; working people preferred. 2082 W. PICO. 71226.

TO LET—Single, airy, newly decorated apt., with private bath. Take W. Adams car. Ph. WEST 5619.

TO LET—$35. Wil. dist. 2 rooms, sleep porch, priv. bath. 902 S. SERRANO. W. 11th car to Oxford.

TO LET—SELWYN APTS., 1621 Shatto st. near Valencia st. Double and semi-double. Summer rate. Close in. Janitor serv.

TO LET—Newly furn. apt., with kitchenette, everything furn., $40. 915 W. 16TH STREET.

TO LET—Apt., roof garden, phone, bath, kitchenette, gar., reas. 1219 LAUREL AVE. 1 block car.

TO LET—"YE WAYSIDE INN." fireproof double apts., $40 mo. 135 W. 21ST ST. 21676.

TO LET—Elegantly furnished apt. in beautiful home, breakfast room, bath, shower, phone, garage. 1829 W. 42ND ST.

TO LET—Sleeping rooms, housekeeping rooms, single apts., $3 up. Children welcome. [illegible] 1610 S. FIGUEROA.

TO LET—ADELBERT APTS., large light airy 1st-floor or 3rd fl. corner [illegible] Westlake dis., W. 7th car to Union. WIL. 4780.

TO LET—827 W. 33rd st., 3-room furn. cottage apt., large, airy rooms, mod., cozy home. Adults only. WEST 4564.

TO LET—MAYFAIR APTS. 40 St. James Park, adjoining Chester Pl. 22079. Single and double. Univ. car.

TO LET—DOWNTOWN APTS. Desirable single apt. LA BELLE APTS., 4th and Hope.

TO LET—New apartments, $50, includes gas, elec., washer. 5437 CARLTON WAY, near Hollywood Blvd. and Western ave.

TO LET—Nice single and double apts. Reasonable rates. Close in. CUMBERLAND APTS. 243 S. Olive. 10849.

TO LET—Vallejo Apts., 2011 Vallejo st. 2-room apt., adults. Cheerful, clean, linen, silver, hot water, $30 month.

TO LET—1184 W. 10TH, newly decorated front double apt., where moderate prices always prevail. SUNBURY.

TO LET—$35 month, nicely furnished 2-room apt. Ladies only. Walking distance. 211 N. BEAUDRY. Phone 16688.

TO LET—Front, sunny 2 or 3-room kitchenette apt., including porch, hot water. West Adams car. 74055.

TO LET— Apartments and single rooms, reasonable. COLLINS APTS. 951 Albany.

TO LET—2 rooms, kitchen, bath, permanent. Close in. 82021. 930 GRATTAN.

TO LET—2-rm. desirable furn. apts., $50, $55 mo. 1437 OAK ST. West 3304.

TO LET—Front apt., Bachelor Apt., summer rates. Close in. 1501 S. HOPE.

TO LET—Single and double apts., nicely furnished. 102 W. 38TH corner Main.

TO LET—Furnished three-room apt., sleeping porch. 2740 HALLDALE. 75058. $55.

TO LET—4TH ST., 1222 W. ADEL APTS. Walk dist., single and dbl. apts. 55291.

TO LET—Furn. apts., also sleeping rooms. 1207½ W. WASHINGTON. Phone 271396.

TO LET—Modern furnished apt., garage; reasonable. 416 S. RAMPART BLVD.

TO LET—Large sunny 3-rm. apt., close in. 737 FRANCISCO ST., nr. Figueroa.

TO LET—Bung. apt., 3 rooms, tile bath, $65. Key at 1820 ECHO PARK AVE.

TO LET—Modern single and double apts. Summer rates. 1334 SHATTO ST.

TO LET—677 S. CARONDELET ST. cozy single apt. 1 blk. Westlake Park, nr. 7th.

TO LET—Nice new apts., reduced rent. 1614 Sunset blvd., nr. Echo Park blvd.

TO LET—3-room apt., bath, garage. $12 weekly. 212 W. 21ST.

TO LET—ENADINE APTS., 1301 W. 10th. Modern apt. $40 up. WIL. [illegible]

TO LET—Small apartment, everything furnished. 1645 N. HARVARD BLVD.

TO LET—Furn. apt., newly decorated. Reasonable. 2813 S. FLOWER. So. 558-M.

TO LET—ROOMS— Furnished.

TO LET—BALTIC APTS. ORANGE ST. AT BIXEL. NEWLY DECORATED APTS. 5 MINUTES' WALK DOWNTOWN; SINGLE WITH GLASSED-IN SLEEPING PORCH; ALSO DOUBLE. SPECIAL RATES TOURISTS AND PERMANENT.

TO LET—APTS. NEW IMPERIAL—HOTEL.
850 S. Figueroa. Fireproof.
Attractive summer rates.
2-RM. KITCHENETTE APT. $12.50 WEEK
3-RM. KITCHENETTE APT. $15.50 WEEK
4-RM. KITCHENETTE APT. $18.50 WEEK
New, modern. Phones Main 8850; 60500.
HEART OF SHOPPING DISTRICT.

TO LET—

RODMAN APTS.
2049 S. HOOVER.
NEWLY FURNISHED AND DECORATED.
3-ROOM APARTMENT. VERY LARGE.
$50 AND UP. WEST 6682.

TO LET—NEWELL APTS. 718 S. Alvarado nr. Westlake; rms., weekly summer rates.

TO LET—APARTMENTS— Unfurnished.

TO LET—Hill st., 638 N., 2 unfurnished rooms and bath, suitable only for an American couple, $25, including gas, light, etc. Call before 11 a.m. or after 5 p.m.

TO LET—2 apts., 1 front and rear, 3 large rooms and bath, newly decorated. $30 and $25. 841 E. 28TH ST.

TO LET—A three-room upper, just redecorated and in fine condition. Cor. of 45th and Normandie. OWNER. 560774.

TO LET—FLATS— Furnished.

West and Northwest

TO LET—

WILSHIRE DISTRICT.
NEAR AMBASSADOR HOTEL.

Five rooms; southwest exposure; handsomely furnished in mahogany; exceptionally fine. Garage, telephone. Price $150 and $175. Apply 3045 W. EIGHTH ST., northwest corner Eighth and New Hampshire.

TO LET—RENT AT COST. I am leaving for the summer and will rent my lower duplex flat, handsomely furnished, to the right parties for just what it cost me unfurnished, $100 month. Located cool West Adams district, just off West Adams. Residence, 767863; office, 61278.

TO LET—CHATSWORTH TERRACE. Westlake district. Beautiful upper south corner 5-rm. flat, 4 exposures. Elegantly furn. Mahg., tapestry, velour, old ivory, Wilton rugs. Fine English style bldg. [illegible] Broadway. Adults. Shown 10 to 5. W. 9th st. car. 949 PARK VIEW ST.

TO LET—All newly finished, completely furnished, 4-rm. upper flat, hot and cold water, garage and phone service, good location Hollywood way. Adults only. $65. WIL. 3089.

TO LET—North of Hollywood Blvd. 5 light and airy rooms 2 bedrooms, twin beds, exceptional furnishings, includes linen, silver and Victrola; phone, shower, garage. 1961 N. VAN NESS.

TO LET—Modern 5-room flat, in a 2-flat house, lower or upper; located in the best of Hollywood. 2021 CANYON DRIVE, No. of Franklin. Reasonable rent to the right party.

TO LET—BEAUTIFULLY FURN. 3-ROOM FLAT, PIANO, VICTROLA, BEDROOM SET, 2 WALL BEDS. WONDERFUL VALUES, WALKING DIST. 420½ S. BOYLSTON. 554808.

TO LET—Furnished flat, lower floor, newly decorated, 4 large pleasant rooms, hot water, cooking gas, light and use of phone. $60. 2231 ROMEO ST. 1 block west of Vermont. Take W. Adams car.

TO LET—$100 per month. Beautiful modern five-room flat, twin and double bed; janitor service, adults, year's lease. 316 S. WITMER ST. Phone 56181.

TO LET—5-room flat, beautifully furnished, choice Wilshire location. Piano, garage, janitor. Adults. 4705 ELMWOOD AVE. Holly 9096.

TO LET—Why pay rent of big house? My extra clean, cool upper flat, [illegible] anything furn. $30. 1877 W. 30TH ST., car Vermont. West 4889.

TO LET—WESTLAKE TERRACE. 404-B So. Alvarado. New 5-rm. very modern flat, beautifully furn. 1 blk. Westlake Park. [illegible] 71521.

TO LET—Furn. flat, 2 large rooms, kitchenette, bath, automatic heater, yard, close in. $50. W. 11th or Pico car to 1117 ELDEN AVE.

TO LET—WESTLAKE FURNISHED FLAT. Upper 4-room flat with balcony, 1 block from Park. Call 405 S. LAKE. Phone WILSHIRE 6481.

TO LET—High ground, 5 rms. completely furnished, also large tile bathroom and hall; light, gas, water, phone included. Beautiful grounds. Phone WEST 5725.

TO LET—Will sublet my beautifully furn. flat, with car, choice location, 2 blks. N. of Holly. Blvd. Reas. to desirable permanent tenant. HOLLY 6871.

TO LET—Beautifully furnished 4-room modern flat, hardwood floors, gas radiator, free automatic hot water, garage optional. 1037 S. BONNIE BRAE. Phone 58097.

TO LET—408 N. VERMONT AVE., near S.B.U.C. upper south flat, 4 large rooms, 2 beds, bath, nicely furnished. Garage. Phone installed. $80. WIL. 7837.

TO LET—$50, sunny, upper 3-room furnished flat, all modern conveniences; back and front porches. Adults. Hollywood car, 6c fare. 1425 MOHAWK ST.

TO LET—4 large rooms, furnished with piano, $60 mo. End of Edendale car line. 1 block north. 2401 N. ALVARADO ST. Hutton.

TO LET—Enjoy the comforts of real home. Rent this new 5-rm. flat, beautiful rugs, draperies, lovely furniture. Owner's home. Adults. 310 S. ARDMORE.

TO LET—Attractive 5-rm. flat, furnished, $70. Unfurnished $55. Garage. 5-rm. bungalow, $60. [illegible] SPAIN, 3305 Sunset Blvd. Wil. 4313.

TO LET—7-rm. flat, furnished complete. Clean. In good condition. Rent reasonable. 1221½ S. BURLINGTON. Phone West 3850.

TO LET—Elm Ave., 1882, 3-rm. furn. flat, living-rm., bedrm. and kitchen, $45, clean. Hollywood car 6c fare. WIL. 1176.

TO LET — Elegantly furnished new 5-room flat, duplex, garage. 476 S. VAN NESS. Phone 581673 or 569307.

TO LET—3-rm. lower, sleeping porch; mod. Reas. Permanent tenants. 1310 S. HOOVER ST.

TO LET—Beaut. 4 or 6-rm. 2 porches, 30 windows. 2207 CAMBRIDGE ST., 10th to Raleigh.

TO LET—Handsomely furn. mahog. 6-rm. piano, silver, linen. Westlake district. Rent reasonable. 2820 W. 11TH.

TO LET—Nicely furn. 4-rm. flat, large glass sleeping porch, telephone, garage, sunny expos. 713 S. VERMONT.

TO LET—$57.50 and $67.50, comp. furn., clean flats, 3 and 4 rms., sleep. pchs., in cool Pico hts. 3027 W. 12TH ST. 73971.

TO LET—Wanted man and wife, board elderly couple in payment for rent of fine 7-room furnished bungalow. Phone 693114.

TO LET—5 rooms, beautifully and completely furn. Choice Westlake res. dist. Reasonable rent. 334 S. VENDOME ST.

TO LET—3-RM. FL. TO NEWLY REFINISHED. 2 BEDS. EXCELLENT CAR SERVICE. 1434 W. WASHINGTON.

TO LET—6 rms., sun parlor, phone, well furnished, upper duplex. 1320 LINWOOD. W. 7th st. car to Witmer, 1 block south.

TO LET—Furn. charming flat, 5 rooms, sleeping porch, gar., very desirable, near State University. $85. Phone 560762.

TO LET—Snap, 5 rms., 3 beds, $100; so. upper; beautifully furn. Garage, phone. North of Blvd. on Gower. HOLLY 4866.

TO LET—Will share my six-room upper furnished flat with adults. Piano, phone. 1711¼ OAK ST.

TO LET—1009 EVERETT ST., near Sunset Blvd., close in, 3 rooms and sleeping porch. Nicely furnished upper flat. $45.

TO LET—Attractive 4-room flat, nicely furnished. 1445 W. 23RD. Front porch, garage; $70.

TO LET—5-room furnished flat, $75. 1628 SHATTO ST. WIL. 9009.

TO LET—Hollywood, 6-room upper south, garage. 1549 CASSIL PLACE.

TO LET—Furnished, 5 rooms, screen porch, bath phone. 934 S. NORMANDIE.

TO LET—Five rooms, close in, adults, $50 month at 1130 TRENTON.

TO LET—4-rm. furnished flat at 1450 IOWA ST. $50 month. 577492.

TO LET—3-rm. unfurn. flat, close in, $30. 1531 SCOTT AVE. Ph. 19789.

TO LET—Hollywood. 6130 FRANKLIN AVE., beautiful 5 rooms and garage. $85.

TO LET—Beautiful 4-room upper flat, new furniture, close in. WEST 7006.

TO LET—3-rm. mod furnished upper. Good location. 1600 W. 22ND ST.

TO LET—Beautiful CARLETON, 4 rms., $40, $45. Homelike, clean. 232 N. Grand.

South and Southwest

TO LET—Unfurn., very choice 5-rm. upper flat in new duplex, 2 large bedrms., near U.S.C. and Exposition Park. Adults. [illegible] W. 36TH.

TO LET—Handsomely furn. flat, piano, sleep. porch, gar. 881 W. 40TH PL. Ver. 7569.

TO LET—Modern upper three and four-room flats, large sleeping porches. Call at 266 E. 28TH ST.

TO LET—4 rooms, furnished, garage. Rent $50 to permanent tenant. 245 W. 36TH ST. Key next door.

TO LET—ROBINSON APTS., 945 S. Union. Single and double; direct ph., strictly sum. rates. [illegible]

TO LET — Beautifully furnished flat, 2 beds, oak floors, tile bath, 4 rooms, $75. 2042½ S. HILL ST.

TO LET—3 large sunny modern rooms well furnished, 2 beds, $45. 179½ W. 30TH PLACE. Phone 61298.

TO LET—Completely furnished modern 3-room flat. All built-ins. 4106 S. NORMANDIE.

TO LET—Upper cottage flat, 5 rms., sun parlor, sleeping porch, furn., adults. Also 4-rm. unfurn. 207 W. 36TH PL.

TO LET — Newly furnished flat; janitor, phone incl. $50. 77152. 1027 W. 29TH.

TO LET—FLATS— Furnished.

South and Southwest

TO LET—

42 St. James Place, one furnished flat, 5 rooms, very desirable location. $150. West Adams district. Call MR. CLARK. 821166.

TO LET—4-ROOM FLAT. FINE CONDITION. FINE LOCATION. CALL AT 4370 S. MAIN ST. PHONE 290835.

TO LET—Comp. furn. 4-room flat, piano, sew. mach., gar. 136 W. 49TH. S. 6211-J.

North and Northeast

TO LET—Nicely furn., modern flat, 4 rms., sleeping porch; instant. hot-water heater, garage, 2 beds. $65. 119 WEST AVE. 51. Phone Gar. 1294.

TO LET—4 rms., furnished, pleasant location. Moderate rent. 490 E. AVE. 28. Lincoln 4068.

TO LET—4-room furnished flat. 2811½ S. AVE. 20. Rent $50 per month.

TO LET—FLATS— Unfurnished.

West and Northwest

TO LET—

Brand new six-room flats, 3 bedrooms, living, dining-room and the kitchen. The bath and tile showers. [illegible] Located 325 S. Rampart blvd. Near Westlake Park. Low rent. MR. BEAR. Phone 64052 or 556832.

TO LET—

5-ROOM WILSHIRE FLAT, $85.
S.E. COR. OXFORD AND MARATHON.
BEST VALUE IN CITY.
FRANK MELINE COMPANY,
WILSHIRE AT SERRANO. WIL. 1484.

TO LET—2609 KENWOOD AVE. first street east of Normandie. 2 blocks south of Adams. 7 large beautiful rooms, newly decorated. Sleeping porch, dressing-room, 4 large closets, gar. $70. OLSEN & BELL. 15876; West 788. 820 Union Oil Bldg.

TO LET—Four and five-room flats, newly constructed building. The finest flats in Hollywood. Reasonable rent to the right party. Near red and yellow car lines. Owner. 5068 FOUNTAIN AVE., cor. Normandie.

TO LET—Beautiful upper 5-rm. flat, in new house; has tile bath and kitchen, automatic water heater, garage; reasonable; adults. 2030 5TH AVE., ½ blk. north of Adams. Owner at house.

TO LET—My fine new five-room flat at 2110 FOURTH AVE., near L. A. High. Will be ready about August 15. Take West 11th or W. Pico car for inspection. MRS. E. C. BLACKMER.

TO LET—Almost completed and ready for occupancy, highest standard 5-rm. flats in Wilshire. We invite your inspection. Nothing in this district to compare with these. 800 S. CATALINA, corner of 8th.

TO LET—1157 FOURTH AVE. 5-room south lower, very complete. Newly decorated. In perfect condition. Garage. $75 per month. Year lease. Apply at 1147.

TO LET—Four-room lower flat, disappearing bed, strictly modern. Garage. $50. 1851 W. 11th, near First C. S. Church. Children welcome. Call OWNER, Main 2540; 53302; evenings.

TO LET—South half new double bungalow, unfurnished, 4 rooms and sleeping porch, modern, large garage, cement floor, 2 blks. east Vermont, Washington car. 1223 ORCHARD AVE. West 1861.

TO LET—FREE TO AUGUST 1. ECHO PARK COURT. COR. BELLEVUE AND KENSINGTON. 4 ROOMS, UPSTAIRS BEDROOM. WILSHIRE 6067. BET. 9 AND 6.

TO LET—Beautiful upper corner duplex, 5 rms., with tile bath, sink, etc., 1 bl. east of Western. 2302 Marathon. Also duplex adjoining 5 rms. 719 N. OXFORD. 57733.

TO LET—Beautiful new 5-room flat, Manhattan Place near theaters and stores on Western. Absolutely finest flat and location in L. A. for $90 month on lease to adults. 598408.

TO LET—426 S. Lake st., [illegible], beaut. bldg., newly decorated; 1 blk. N. of 6th and Westlake Park, 4 large rooms, disappearing bed, porch, gar. $70. OLSEN & BELL. 15876. 820 Union Oil Bldg.

TO LET—Close in, just completed, 2, 3 and 4-room unfurn. units in bungalow court. $50, $57 and $60 per mo. Apply on premises. 405 S. UNION AVE. W. Sixth st. car.

TO LET—High class new 4-room flat, tile bath and kitchen, fireplace, extra bed, garage. 1423½ MALTMAN AVE. northwest. WIL. 4713 or 557767. 6c fare.

TO LET—Attractive 5-rm. flat close in, old Ivory, most desirable part of Holly, 1½ blocks north of Holly. Blvd. on Highland ave. Must see to appreciate. 57616.

TO LET—Unfurnished flats, city or suburbs. Combined listings of 200 agents. This information is free. BARKER BROS. 724 S. Broadway. Pico 1840 or 10428.

TO LET—New upper 5-room strictly modern flat with garage. 1324 S. BONNIE BRAE. Across from park. MARTIN & NIEMEYER. 2106 W. Pico. West 1624.

TO LET — 5-room upper duplex. Clean, roomy, light and airy. Red and yellow cars. Water paid. Garage. Adults preferred. 345 N. DOUGLAS ST.

TO LET—W. WASHINGTON HEIGHTS. 2-rm. apt., bath and hallway, 2 built-in beds. W. Washington car line. $40 mo. Key at 2610 W. WASHINGTON. [illegible]

TO LET—LA SALLE AVE. 2512. W. Adams DIST. Brand new 4-rm. flat, strictly modern, breakfast nook, 4 closets, garage. Phone WEST 930.

TO LET—Wilshire district, modern upper 4-rm. flat, sl. porch; $45; adults only. 125½ S. COMMONWEALTH. Good residence location. Heliotrope Dr. car.

TO LET—Hollywood, unfurnished flat, 2 bedrooms, 1st-class throughout, fine arrangements and beautiful location. $85. 1802 CARMEN AVE. Pico 383.

TO LET—4 lg. sunny rooms, upper, new, wall bed. Wilshire dist. [illegible] Open for inspection. 919 WEST 40TH ST. [illegible]

TO LET—Beautiful brand-new 5 rms., tile bath and sink, hardwood floors, garage. Close to Western and Melrose. $65-$70. Adults. 5128 MARATHON ST.

TO LET—Near Ambassador Hotel, very desirable upper south front duplex, new 4-rm. duplex. 2861 FRANCIS AVE. WIL. 2285. West 6th st. car.

TO LET—Vacant August 25, upper five rooms, sleeping porch, bath, phone installed, garage. 2412 SUNSET PL. Wilshire dist. WIL. 2842. Shown a.m. only.

TO LET—New 4-rm. flat, extra Murphy bed, overlooking Echo Park, $60. 1110 ECHO PARK. WIL. 2854.

TO LET—Lower and upper flats, 4 rooms each, newly painted and papered. Walking distance. $60 mo. 524162.

TO LET—2616 FIFTH AVE. West Adams dist. Attractive 5-room flat, lower south, just completed. Reasonable. Garage.

TO LET—Hollywood, 5-room lower, 1347 Cassil Place. 5-room unf. upper at 6364½ HOLLYWOOD BLVD. 585981.

TO LET—1009 EVERETT ST., near Sunset Blvd., close in, 3 rooms and sleeping porch, upper flat, $35.

TO LET—One upper one lower, 4 rooms, $65 and $75. [illegible] 807 S. NEW HAMPSHIRE. WIL. 7180.

TO LET—Unfurnished 5-rm. up. or flat, [illegible] S. NEW HAMPSHIRE. Inquire on premises or WIL. 7259. W. J. McAlpine.

TO LET—827 N. HELIOTROPE DR. New 4-room flat. Garage. Janitor service extra. Holmes bed. 64524 or 567944.

TO LET—5-room unfurnished flat, 2 built-in beds. 1742 NEW ENGLAND AVE. Take W. Washington st. car.

TO LET—New, never occupied, 5 rooms, $85; garage $5. 4651 MELROSE. Heliotrope car line. Call Holly 7822.

TO LET—Attractive new 5-room flat, desirable location. 4719-4721 BEVERLY BLVD., Holly 4762.

TO LET — Beautiful up-to-the-minute 5-room flat in choice Hollywood location. North of Blvd. 6400 DIX ST. Ph. 67729.

TO LET—1009 S. Harvard Blvd. 5-rm. modern flat. East front, south side. Rent $75. Janitor service. Garage. 52994.

TO LET—4-rm. upper flat and garage; 3 car lines; new bldg. Adults. 2284 W. 15TH ST., between Magnolia and Orchard.

TO LET—Just completed, beautiful, up-to-the-minute 5-rm. flat, $65; [illegible] Phone 67729. [illegible]

TO LET—4-rm. lower unfurn. flat, new. $45. 597161. 2340 W. 18TH ST. (Inquire rear.)

TO LET—West Adams district, lovely 6-rm. upper flat, large rms., large closets. Rent very reas. WEST 3916.

TO LET—Flat, No. 812 from Aug. 1. Inquire at 812½ S. NEW HAMPSHIRE. 5 rooms and garage. 52754. West.

TO LET—New upper flat, rent reasonable, across from University. 819 HELIOTROPE DRIVE or 1178 N. Kenmore.

TO LET—BEST 5-ROOM FLAT. PHONE IN. WILSHIRE. $75. 590871.

TO LET—Sunny and attrac. 5-rm. flat. Adults. 2426 W. PICO. 53709.

TO LET—5-room lower duplex. 1454 W. 11TH ST. 555031.

TO LET—5-room unfurnished flat. 1626 SHATTO ST. Call Wilshire 9082.

TO LET—3 rooms, gas floor, with garage only. $30. McGARRY. 11263.

TO LET—Unfurnished upper flat, 4 rooms. 3817 W. 21ST ST.

TO LET—[illegible] 5 rms. [illegible] 502 S. Union. 4 rms., new. PH. 51887.

TO LET—5-room upper or 4-room lower, [illegible] $50, adults. 71972.

TO LET—5-ROOM FLAT. BEST LOCATION. 770 N. HELIOTROPE DR. 598081.

TO LET—Hollywood, 6130 Franklin ave., beautiful 5 rooms and garage. $65.

TO LET—5-RM. LOWER FLAT. MOD. 1746 S. VERMONT.

TO LET—5-room lower south flat. Excellent condition. Adults. 1811 S. HOPE ST.

TO LET—4-room lower. 2033 S. RAYMOND. 558651.

TO LET—1820½ W. 20TH ST. Clean, upper 4-rm. flat, $50 mo. Nice district.

TO LET—Elegant 6-rm. upper flat, building just completed. 1208 4TH AVE.

TO LET—CIMMARON & 29TH. Modern five-room lower flat. PHONE 73455.

TO LET—2-rm. bung. court. [illegible] SUNSET BLVD. Owner's phone, 13905.

TO LET—FLATS— Unfurnished.

South and Southwest

TO LET—

5-room, 2037 Raymond ave., very choice neighborhood, hardwood floors, fireplace, bookcases, refrigerator, floor gas furnace. Rental $50 per month. Call MR. CLARK, 821166 for appointment to show.

TO LET—Exceptionally desirable upper or lower south 7-room flats, 2 baths, hardwood floors. A real home. Must be seen to be appreciated. Best value in the city. Owner on premises. 2500 THIRD AVE. Tel. 71149.

TO LET—Exceptionally desirable upper or lower south 7-room flats, 2 baths, hardwood floors. A real home. Must be seen to be appreciated. Best value in the city. Owner on premises. 2500 THIRD AVE. Tel. 71149.

TO LET—

42 St. James Pl. One unfurnished 6-rm. flat, very desirable flat and location. West Adams district. Call MR. CLARK. 821166.

TO LET—Beautiful 4-room flat, new [illegible] bldg., tile bath, shower, private porches, garage, locker. Reasonable. Adults. 4614 S. FIGUEROA.

TO LET—4 ROOMS, $45.
2039½ S. NORMANDIE (OPEN.)
10718. MAIN 2595.

TO LET—3616 WISCONSIN ST., mod. upper and lower flat. $40, $45; gar.

TO LET—New 4-rm. flat, garage, 4 car lines. 613 W. 41ST ST.

TO LET—4-R. UPPER FLAT. 1720 W. 48TH ST. 76682.

East and Southeast

TO LET—5 rooms, $40. Lower [illegible] 1866 TRINITY ST. Take Maple Heliotrope car to 18th st., walk short block east.

TO LET—MYRTLE AVE. 1874. Large 5-room flat, built-in feat., polished floors. Adults. 2 blks. from Maple at 18th st.

TO LET—5-room bungalow flat. $45, garage. Adults. 519 E. 21ST ST.

TO LET—4 large rooms, modern, upper. Adults. 717 E. 28TH ST.

TO LET—5-room upper flat, unfurnished. 545 E. 10TH. $50.

North and Northeast

TO LET—Lower large 5-room and upper 4-room flat, all conveniences, close in, good neighborhood; no objection to children. 497 E. AVE. 28.

TO LET—MODERN 4-ROOM FLAT, NEWLY DECORATED. IN FINE CONDITION. BEAUTIFUL VIEW. 4400 HUNTINGTON DR. ONLY $35 PER MO. HOLLY 8361.

TO LET—2 four-room apartments, near new; garage. 113 W. AVE. 28.

TO LET—New 4-room flat, hardwood floors. $50. Phone LIN. 2861.

TO LET—Mod. 4-rm. lower, close in. $40. Water pd. Bdwy. 944. 402 Cottage Home.

TO LET—New, modern 5-room flat, garage. 6451 EAGLE ROCK AVE. Ph. Gar. 26.

MOVING, TRANSFER— Storage.

TO LET—A.E.F. TRANSFER, 937 S. Figueroa, owned and operated by Vets. of World War. Best rates in city. BDWY. 6193.

FURNITURE by truck San Francisco and way points. PACIFIC HIGHWAY EXPRESS, 927 S. Grand ave. Phone 826810.

TO LET—HOUSES— Furnished.

West and Northwest.

TO LET—

315 N. PLYMOUTH BLVD.
New Windsor Square.

A beautiful bungalow,
7 rooms, 2 baths,
exquisitely furnished.
Hand-painted walls.
Double garage.
Elegant lawn and flowers.
Lease 6 months.
Possession August 1.
Terms, $1000 cash in advance.
References required.
Phone OWNER, Holly 7247, or call.

TO LET—

HOUSES.
BUNGALOWS. FLATS.
FURNISHED AND UNFURNISHED.
If it's for rent in Wilshire,
WE HAVE IT.
MISS MILLER—RENTAL DEPT.,
FRANK MELINE COMPANY.
WILSHIRE AT SERRANO. WIL. 1484.
TRY MELINE SERVICE.

TO LET—

FREE RENTAL LIST.
FURNISHED AND UNFURNISHED
HOUSES. FLATS. BUNGALOWS.
WILSHIRE, HOLLYWOOD, W. ADAMS.
CALL MRS. ANDERSON, WIL. 163.
RENTAL DEPARTMENT.
WALLIS & GRANT.
WIL. 163. REALTORS. WIL. 163.
WILSHIRE BLVD. AT WESTERN AVE.

TO LET—FURNISHED.

NORTH WILSHIRE.

Six-room bungalow, all large rooms, on corner lot. Lawn cared for and water paid. $200 per mo.
HOLLY 6201.
THE FRANK MELINE COMPANY.
500 N. Western ave.

TO LET—325-C No. Vermont ave.

CARMEN COURT—NEW.

One artistically furnished bungalow, phone, garage. For tenant who appreciates something unusual and is willing to pay the price. Phone HOLLY 7207 or WILSHIRE 5600.

TO LET—THE HOME BEAUTIFUL. Wilshire corner; 9 exceptionally large and well arranged rooms; 4 bedrms., slp. porch, 2 bath; furnished throughout in exquisite taste; grand piano, orientals, Haviland china; [illegible] garage; lease for $300. Call [illegible]

BUSH & RICE. 320 S. WESTERN.

TO LET—3 months and longer, my home, 7 rms., beautifully, completely furn., player piano, Victrola, furnace heat, all newly papered and painted, nice lawn and garage, in Wilshire district, 2 blocks from Ambassador. Rent reas. to reliable couple. 867 IROLO ST., or 567096.

TO LET—Hollywood, 1½ blocks [illegible] and Western, [illegible] bungalow, also 9-rm. Spanish stucco with roof garden, W. Hollywood. Wonderful view. All furnished or unfurnished. $65-$110. Phone Holly 10990. 5013 VIRGINIA.

TO LET—7-rm. bungalow completely furnished, garage, furnace, artistic and homelike. Excellent neighborhood, 1 blk. from Heliotrope car. WILSHIRE 6466. 523 S. Coronado.

TO LET—Phone 10428 or Pico 1840 for reliable free rental information. We have listings of 200 agents. Free city maps and guide book. Home Rental Dept. BARKER BROS. 724 S. Broadway.

TO LET—HOLLYWOOD RENTALS. Furnished and unfurnished houses, flats and bungalows. Call Mrs. Byrd, with F R A N K M E L I N E CO. 6777 Hollywood Blvd. Phone Holly 781.

TO LET—Hollywood. 1810 North Harvard blvd., between Franklin and Hollywood blvd. 5-room furnished bungalow, garage. Exclusive locality. References required. Inspect 10 to 5.

TO LET—Beautiful nearly new 6-rm. bung. Ivory finish. Everything furn., garage, continuous hot water. Open for inspection from 2 to 5. 1526 ORANGE DRIVE, Hollywood. Rent $125.

TO LET—Hollywood, 6-rm. bungalow, ½ blk. from car, beautiful loc.; bearing fruit trees; 2 bedrms. and sleeping porch; phone installed. $90 per month. CALIFORNIA REALTY CO. 1724 Cahuenga. Holly 8310.

TO LET — Westlake district, 9-rm. furn. house, 4 bedrooms upstairs, parlor, library, dining-room, kitchen, pantry, bath, garage. Fine yard. Wonderful location. 935 PARK VIEW. Wil. 7989.

TO LET—$65. Wilshire district. Nicely furnished 4-rm. bungalow. Hardwood floors, shower, close to 2 car lines. 950-B S. Hobart. Adults. Key with CHASE CO., owners, 501 S. Harvard. Phone 72288.

TO LET—11-rm. completely furnished bungalow in restricted residential section, near Washington blvd., $250. 4107 W. WASHINGTON.

TO LET—Cor. Golden Gate and Sunset blvd. 3-rm. bungalow in beautiful bungalow court. Completely furnished, including telephone. Price $60. Phone WIL. 6084.

TO LET—Double bungalow, east, west and south exposure. living and dining-room combined, bedroom, bath, kitchenette, garage. 850 MALTMAN AVE.

TO LET—Completely furnished 5-room bungalow, in beautiful Manor Court. Phone Holly 5941, or inquire at 1811 N. BRONSON. Phone and garage included.

TO LET—You need a car to locate you; so call MRS. CARR, Rental Specialist of Hollywood. Holly 9190 or 6010 HOLLY. BLVD. We can meet your needs.

TO LET—FOUR-ROOM FURNISHED BUNGALOW. Hillhurst Court, East Hollywood near foothills. Ideal location. Tel. and garage. Apply 2073A, HILLHURST AVE.

TO LET—Furnished or unfurnished, modern bungalow in rear, suitable for business couple. Owner at 1734 N. KENMORE AVE.

TO LET—Try our rental dept. We have the place you want. L. S. LANDON, 909 N. Western ave. Holly 4389.

TO LET—In Hollywood, 5-room completely furnished bungalow. Reasonable to responsible party. 593801.

TO LET—New furn. bungalow in beaut. court. Mod. conveniences. $60. 1083 W. 29TH ST.

TO LET—2 young ladies will share house with 1 or 2 ladies. Rent very reasonable. 212 W. 29TH ST.

TO LET—3-rm. bungalow with bath, hot, cold water in court. No children or pets. Hollywood cars. 1018 MOHAWK ST.

TO LET—Westlake district, 8-room modern bungalow, completely furnished, garage. $125. Phone WEST 7867.

TO LET—Part of furnished house. Light, phone; adults. Garage. Near West Adams car. $30. 2712 LA SALLE.

TO LET—7-room, 2-story house, completely furnished. Owner's home. 3007 BRIGHTON AVE.

TO LET—7-room house, furniture for sale cheap. Rent one side, pay the rent. 400 WEST 21ST ST.

TO LET—5-room modern bungalow, newly papered and painted. Partly furnished. Nice lawn. $40. 1043 DEWEY AVE.

TO LET—5-room modern bungalow, very desirable. Adults. Near Central ave. car. 1177 E. 53RD ST.

TO LET—HOUSES— Furnished.

West and Northwest

TO LET—

FURNISHED HOUSES FOR RENT.

Beautiful furnished 10-room house, choice location, a very fine home. One year or more. Lease [illegible]

[illegible]

We also have a few very select, beautifully furnished flats, consisting of 4, 5 and 6 rooms. Ranging in price from $125 to $150 per month, all located in Wilshire district.

If you want to RENT, call us. A car at your service.

E. L. McCORMACK & CO.
Realtors & [illegible]
WIL. 490. [illegible] S. Western Ave. [illegible]

TO LET—

FREE RENTAL INFORMATION.
FREE AUTOMOBILE SERVICE.

Save yourself time, worry and expense. See us in the morning and be settled in your new home by night.

HOUSES AND BUNGALOWS.
FLATS, APARTMENTS.
Furnished and Unfurnished.
Wilshire, Westlake, Hollywood, Southwest.
EXCEPTIONAL BARGAINS.
House and Income Property for Sale.

HARRY GROSSMAN.

Los Angeles Leading Rental Office.
Member Los Angeles Realty Board.
303-4-5 Bass Bldg. 7th and Broadway.
Phones 64554, Main 1505, 63871.

TO LET—Beautifully furnished home, modern, double garage. Will rent for three or six months to family of not over four. Must be responsible. $150 month. 1150 WEST 29TH ST.

TO LET—Am going to Europe, will lease my palatial [illegible] home. Furnished throughout in mahogany, oriental rugs, linens, silver, etc. West Adams dist. [illegible] 2409 S. HOOVER. [illegible]

TO LET—Furnished bungalow [illegible]

TO LET—[illegible] 1281 N. ARDMORE. Near University. Holly 5746.

TO LET—Bungalow, 4 rooms, complete, 2 bedrooms, garage. Call evenings 7 to 8. 3828 FERNWOOD.

TO LET—½ of double bung., furnished, light, gas and water included. 5217 ROMAINE, 2 blocks from Western.

TO LET—5-room nicely furnished bungalow, grand piano. For information call [illegible]

TO LET—5-room unit in a good bungalow court, [illegible] 2725 WEST 17TH ST. [illegible]

TO LET—New duplex [illegible] 1881 FLORIDA.

TO LET—Furnished, very pretty double bungalow, 4 and 5 rooms each, Hollywood. $85 and $95. Phone HOLLY 6876.

TO LET—Beautifully furn. 5-room house, near State University, complete and modern. Garage. 705 HELIOTROPE DRIVE.

TO LET—Furnished 5-room bungalow. [illegible] ST. ANDREWS PL. [illegible]

TO LET—HOLLYWOOD RENTALS. [illegible] HOLLYWOOD BLVD. [illegible]

TO LET—[illegible] LONG AVE.

TO LET—In Hollywood, furnished bungalow, 3 rooms, bath, garage, $45. [illegible] car lines; water paid. [illegible] N. SERRANO.

TO LET—Completely furnished, modern 5-room Wilshire bung. [illegible] RAMPART. Wilshire 7881.

TO LET—[illegible] double bungalow, furn. 4 rooms, garage.

TO LET—[illegible]

TO LET—[illegible] 1712 S. WESTMORELAND.

TO LET—Furnished, 6-rm. bung. in rear. [illegible] 1819 W. 47TH ST. Call between 11-4.

TO LET—New 5-rm. bung., nicely furn. $40. Adults. 2871 W. 43rd, nr. [illegible]

TO LET—Furnished 6-rm. bungalow, garage. Phone WEST 2830 for appointment.

TO LET—5-room bungalow furnished, only $65. 2300 W. SANTA BARBARA.

TO LET—4-room furnished bungalow, new, large rooms, $50. 7217 BUDLONG.

TO LET—7-room furnished bungalow, 3 bedrooms. Call 10-4. 182 W. 47TH PL.

TO LET—4-rm. lower duplex, complete; 2 adults. Ph. garage. 1825 W. 37TH PL.

TO LET—½ bungalow, [illegible] furnished, modern. Garage. 2237 DENKER AVE.

East and Southeast

TO LET—Partly furnished, 625 McBride ave., Belvedere Gardens. E. 7th st. car. 4 rooms, 2 bedrooms, garage. $35 mo. Key at 621. MAIN 1803.

TO LET—Vernon ave. 1281 E. 5 large rooms, partly furnished, hall, pantry, screen porch.

TO LET—3-room mod. bungalow, partly fur., water paid. Adults. No objection to baby. BOYLE 2822.

TO LET—3-rm. bung., very modern; adults only. 115-A N. BOYLSTON ST.

TO LET—5-room home, garage, chicken corral, $35. Owner. 2713 PALOMA AVE.

TO LET—5 rooms, newly furnished, near cars. 414 E. 27TH.

TO LET—5-room, newly furn. bung. [illegible] E. 32ND ST. Moderate rent.

North and Northeast

TO LET—Charming bung. on broad paved street near Lincoln High School and park. 5 rms., hall, cellar, 2 porches and storehouse, but no garage. Lawn and large trees. Completely furnished except linen. Rent $65. Adults. 1812 N. BROADWAY.

TO LET—AVE. 57, 237 W.—My well located furnished 5-rm. bung. Will share or rent whole to reliable people. Ref. required. Ph. 31137. 237 W. AVE. 57.

TO LET—371 CYPRESS AVE. Will rent my home to reliable party for the month of August. Rent very reasonable. LINCOLN 1842.

TO LET—3-rm. rear cottage, $22.50, on lease $30. 2036 HOMER ST. Griffin ave. car.

TO LET—Completely furnished, newly refinished, 5-room cottage; walking distance. 129 N. BOYLSTON. 53146 or Pico 4654.

TO LET—HOUSES— Unfurnished.

West and Northwest

TO LET—5-rm. bung., gar., block from Holly High. $65. HOLLY 4830.

TO LET—221 S. BURLINGTON, 6-rm. bung. Hdw. firs., dbl. gar., [illegible], basement. $75.

TO LET—$50. Modern four-room cottage. Disappearing beds. 1461 CROWN HILL.

TO LET—4-room bungalow. 1562 W. JEFFERSON. Adults. $40. Garv. 4151.

TO LET—5-room bungalow. West Adams. Built-ins. $55. 2717 7TH AVE.

TO LET—A 7-rm. bungalow, modern, garage. $75 per mo. 2317 W. 30TH ST.

TO LET—4-rm. unfurn. or furn. bungalow. Adults only. 1739 N. BRONSON.

TO LET—Two new 4-room bungalows with garages. One $45. Inquire 4336 W. 18TH.

TO LET—Cozy 4-room bungalow, Wilshire district. Moderate price. 4178 W. 1st.

TO LET—5-room [illegible] bungalow; built-ins. Never occupied. 2237 W. 27TH.

TO LET—New 5-room bung. West Adams car. $60. 1482 W. 29TH ST.

TO LET—5-rm. modern bungalow, [illegible], garage. 611 N. SERRANO.

TO LET—HOUSES—
Unfurnished.

West and Northwest

TO LET—UNFURNISHED FLATS, BUNGALOWS AND HOUSES. 6-rm. flat, W. 27th st., near Pico, $80 per mo. 5-rm. lower flat, tile bath and shower, S. Harvard, $110 a mo. 7-rm., 2 baths, very large and airy rooms, choice Wils. location, lease, $145 a mo. 9-rm. house on S. Western, nr. Wils., $150 mo. E. L. McCORMACK & CO., REALTORS & RENTAL AGENTS. WIL. 400. 634 S. Western ave. 567488.

TO LET—Newly completed. Beautiful 5-room bungalow. French colonial design, high lot with unobstructed view, plastered exterior, hardwood floors, tile bath and sink, fireplace, telephone. This house is better and finer than most. Family of 2 adults only desired. Owner at premises. 255 S. CORONADO.

TO LET—Near Western ave. business center, 2-story unfurnished house; 8 large rooms, 3 bedrooms, sleeping porch, $125.
BEAUTIFUL WINDSOR SQUARE.
Palatial, unfurnished home, 10 rooms; 3 baths, 5 bedrooms, extensive grounds. Call 567354.
BUSH & RICE. 333 S. Western.

TO LET—Two new 4-room bungalows, reasonable. Tile bath and sink, hardwood floors, gas ranges, refrigerators, Holmes beds. Owner on premises from 10 to 4. Sunday from 2 to 5. 1250 and 58 3RD AVE. Wilshire 3310.

TO LET—BARGAIN AT $40.
New bungalow court at N.E. corner 10th and Irola st., 4 rooms each, 2 bedrooms, built-in features.
Wils. 160. KELLS & GRANT. WIL. 165. WILSHIRE BLVD. AT WESTERN AVE.

TO LET—6-room modern bungalow, 2 bedrooms, hardwood floors in 3 rooms, white enamel kitchen, bedroom and bath, large garage, 6c car fare; must leave; $90 per month. 1250 SANBORN AVE. Phone Wilshire 4542.

TO LET—
Houses, flats, apts. Furnished and unfurnished.
THE WILLIAM WILSON COMPANY.
429 Pac. Mutual Bldg. Pico 5642. 13108.

TO LET—NEW BUNGALOWS JUST COMPLETED. 2 rooms in court, close in. Block West Pico car line. Latest built-in features. Attractive location. Open for inspection. 1321 GIRARD AVE.

TO LET—4500 MAPLEWOOD AVE. at Kingsley Dr. New 4-rm. bungalows. Modern and up-to-date in every particular. Ready August 1. Garage. $60 and $70. Owner, 560080.

TO LET—Avoid a tiresome, nerve-racking fruitless search for a suitable place to live by coming direct to BARKER BROS. for reliable free rental information. 724 S. Broadway. Phone 10423 or Pico 1840.

TO LET—
4415 W. Fifth Street.
WILSHIRE DISTRICT.
6-room English house, 3 bedrooms, tile bath; garage and garden. $115.

TO LET—Wilshire, 6-room beautiful up-to-date stucco bungalow, 2 bedrooms, breakfast room, lawn, flowers, garage, telephone. Rent $85. Call 301 N. ARDMORE AVE. Cor. Beverly Blvd.

TO LET—6-room unfurnished modern 2-story house, 245 W. 46TH ST. Right off Menlo ave. Double garage. $75. Phone owner, WIL. 8019.

TO LET—Out of the ordinary duplex bungalow, 5 rooms, corner, reduced to $80 month on lease. Adults. 200 NORTH BERENDO.

TO LET—7-room duplex, 1022 S. WESTERN, 3 bedrooms upstairs, large dining and living-room, hardwood finish, breakfast-room. Call or PHONE 767858.

TO LET—$65, artistic new 5-rm. colonial bung., nr. Rimini and University. Garage. Adults. Key 336 N. DILLON. Wilshire 5860.

TO LET—Modern bungalow, 3 large rooms, bath, 2 disappearing beds, built-in features; 5 minutes from 4th and Hill by Hollywood car. $40. 470 CUSTER ST.

TO LET—Beautiful 4-room duplex bungalow with garage. Excellent neighborhood. THE McCARTHY COMPANY. Broadway 2971. 631 Union Oil Bldg.

TO LET—ROSE-TEMPLE TERRACE, cor. Beaumont ave. and Temple, new, beautiful 3-rm. home in large court. $45. Call 12 to 4 or 25478.

TO LET—Strictly modern 5-room bungalow with breakfast nook, hardwood floors, cement basement; almost new. $70. 4326 MELBOURNE AVE., East Hollywood.

TO LET—New 4-rm. bungalows in court, up to the minute; near university. $50. 1112 N. MADISON AVE.

TO LET—Attractive 4-room bungalow, all modern, garage. $56½. S. HARVARD BLVD. Phone WIL. 4233 for appointment.

TO LET—½ of double, modern in every detail. Adults only. Garage. Located 1752 N. KENMORE AVE.

TO LET—4-room modern bungalow with or without. $40. 4327 BURNS AVE. ½ blk. from Temple st. car. Ver. 2578.

TO LET—New double bung., 4 rooms each side, wall beds, all built-in features. Adults only. 1258 W. 31ST. West 6106.

TO LET—1655 WHITLEY AVE. 1½ blocks north of Hollywood blvd. 7-room bung., tile bath, sleep. pch., gar. $125.

TO LET—Attractive home; 12 rms., newly papered and painted; beautiful grounds; garage. 1500 W. 20TH. WIL. 1068.

TO LET—West Adams, finest new 4-room bungalow in the city; adults; $50. 2082 W. 27TH, near 10th Ave.

TO LET—5-room house, unfurnished, $50 per month, including gas, lights and water. 2711 BUDLONG. 766824.

TO LET — 1288 S. ARDMORE. 4-room house. $35. For further particulars apply owner, 201 N. AVE. 18. Lincoln 116.

TO LET—$45, new double bung., 4 rms. each, ½ block from Sunset blvd., 6c fare. Holly 1721. 5036 HOLLY BLVD.

TO LET — Westlake district, 6-room, all modern, lower duplex, 3 bedrooms, large yard. Apply 1010 GRAND VIEW ST.

TO LET—Unfurnished 2-rm. cottage, rear, ½ block from red or yellow cars. 1705 S. HARVARD BLVD. 75810.

TO LET—In East Hollywood, unfurnished new lower duplex, tile bath, hdw. floors, corner lot, breakfast nook. 595401.

TO LET—New modern 5-rm. bung., 3 bedrms., double garage. On premises 2 to 4. 559094. 2028 W. 31ST, near Western.

TO LET—New 4-room bungalow with garage. $40. 2258 W. 29th St. Apply [illegible] E. ADAMS, or call So. 4965.

TO LET—South side of new 5-room double bungalow, sightly location, $75 per month. 668 N. ALEXANDRIA ST.

TO LET—6-rm. bung., large sleep. porch. Gar. 4837 MASCOT AVE. 768507.

TO LET—4-rm. front bungalow in court. $35. HOLLYWOOD 3371.

TO LET—4 rooms, modern, adults. $50. 2217 W. 28th st.

TO LET—3-rm. bung., court, $35. 1042-B SUNSET BLVD. Owner's phone [illegible].

TO LET—Corner 5-room bungalow, bath and heater. 3051 W. 10TH ST.

TO LET—6-rm. bung. on North Wilton Pl. Apply 947 N. WESTERN AVE.

TO LET—$65; splendid 5-rm. bung., garage. 6027 HOLLY. BLVD. Hol. 4586.

South and Southwest

TO LET—
Bungalow, 3 rooms in exclusive new court at 1631 W. JEFFERSON ST. Rent $40 includes 2 built-in beds, refrigerator, kitchen cabinet, gas heater and kitchen ranges. Call MR. CLARK. 821166.

TO LET—1158 W. 37th Drive. Chalet house, 3 rooms down, large beautiful bedroom up. $50. 1st block west of Vermont, 1st north of Exposition Blvd. Key at rear house. OLSEN & BELL. 15875. West 733. 530 Union Oil Bldg.

TO LET—6-room home, 3 bedrooms, sleeping porch. Splendid condition; garage. Corner lot; restricted neighborhood, near two car lines. $60. 3536 FIFTH AVE. 766611.

TO LET—Half double bung., just completed, tile bath, sink, hdw. floors, near school, stores and car; reas. rent. 1723 BROWNING BLVD., cor. Western. 71226.

TO LET—4-room chalet bungalow, built-in bed in living-room, bath, garage; newly decorated; $50. 515 W. 52ND PLACE. 296553.

TO LET—Large 5-rm. house, with lawn and garage. Modern, $40 per month. Call BOYLE 7276.

TO LET—WESTERN AVE., 4417 So. Modern duplex, 4 rooms, garage, water paid. Adults. $50.

TO LET—4065½ 3RD AVE., attractive 4-rm. house and grounds; bedrm., built-in bed, b. nook; price $40. 79651.

TO LET—3-room house, near West 54th and Van Ness, $22.50 per mo. to good tenant. Phone 760837.

TO LET—½ duplex house, 5 rooms, 2 bedrooms, large closet, garage. 5003 3RD AVE. 79091.

TO LET—New bungalow court, 3 rooms, bath, breakfast nook. 1653 WEST 52ND STREET.

TO LET—W. 27TH, 3108, cor. Arlington, modern bungalow, 3 rooms, new court. $38.

TO LET—$60, modern six-room bungalow, oak floors, all built-in features, garage. 1446 W. 37TH DR. Phone West 3631.

TO LET—New duplex 4 rooms, all built-in features, garage, solid cement drive, adults. 350 W. 69TH ST. Ver. 5423.

TO LET—Beautiful new bungalow, 6 large sunny rooms, garage, lawn, etc. 1107 WEST 56TH. 706424.

TO LET—$60. 5-r. bungalow, H.W. floors, tile bath, garage, adults. 1017 W. 61ST.

TO LET—3-rm. house, water paid. Rent reasonable. 721 W. 51ST ST.

TO LET—5-room bungalow, 2 bedrooms; water paid. 7826 7TH AVE.

TO LET—356 W. SANTA BARBARA. One side double bungalow, $50, with garage.

TO LET—$32. 4-room modern Cal. bungalow and garage. 1232½ W. 57TH ST.

TO LET—5-rm. bungalow, garage. [illegible] W. 61ST ST. Vermont 3988.

TO LET—1406 W. 38TH PL., mod. dbl. bung. 4 rms. each side. Never been occu.

TO LET—8-room bungalow, tile bath, hardwood floors, garage. 1110 W. 39TH PL.

TO LET—4-rm. bungalow $50, garage. 4155 S. FIGUEROA. 292731.

TO LET—Two 5-rm. bungalows, garage. 826 W. 51ST ST. Vermont 3988.

TO LET—New 5-rm. bung., wall bed, screen porch. $35. [illegible] 2ND AVE.

TO LET—Beautiful 6-rm. mod. home. $50. All feat., gar. 122 MOBEL. West 8204.

TO LET—Only $45. 7 rooms, corner 74th and Main. F. FUNCH, 7222 Moneta Ave.

TO LET—HOUSES—
Unfurnished.

East and Southeast

TO LET—All modern stucco bungalow. Latest built-in effects; living room, dining-room, two bedrooms, kitchen, bath and garage. 169 E. 64TH ST. Open for inspection 12 to 2 daily.

TO LET—New mod. 4-rm. house, built-in features, couch bed, auto. heater, gar. Adults. 4313 LIMA ST. S. 7071.

TO LET—New 4 rms., bath, all conven. Water pd. $40. Ph. So. 5156-J. 5522 TOWNE AVE.

TO LET—New 3-room modern cottage in court; garage. 1273 EAST 53RD ST.

TO LET—5 large rooms, clean, attractive. Adults. 816 EAST 24TH ST.

TO LET—Attractive 5-room house, 331 E. 33RD. $35. Maple ave. car.

TO LET—Unfurnished, N. RICHARD ST., 251. 4 rms., bath and garage if desired.

TO LET — 4-room house. 4412 LONG BEACH AVE.

TO LET—Unfurnished 7-room house. Call Sat. after 1 p.m. 5121 WALL.

TO LET—5-room bungalow. 762 E. 48TH ST. $40 month. SOUTH 2068-R.

TO LET—New 5 rms. bath, garage, 1 or 2 children. 226 E. 84TH PLACE.

North and Northeast

TO LET—Half of 4-room double bungalow, unfurnished; new, everything complete. Garage, electric glow and radiators. Well located; boulevard, 5-cent car fare. 25 min. to 4th and Broadway. $50. Owner, Highland Park. GAR. 1775.

TO LET—New 4-room bungalow, on East Ave. 28, latest built-in kitchen and wall bed, hardwood floors, ideal home, no objection to children. Inquire 206 SAN FERNANDO BLDG.

TO LET—Beautiful 5-room duplex, 2 large upstairs bedrooms, newly decorated throughout; on car line; large yard, garage. 5806 YORK BLVD. Adults. $60. Call 15561.

TO LET—New, modern, 5-room bungalow with breakfast nook. 6181 MESA AVE., corner York Blvd. $45 month. Apply 6183 YORK BLVD., or 210 DOUGLAS BLDG. Pico 4370.

TO LET—Modern four-room bungalow. 200 EAGLE ROCK AVE. Ph. Gar. 3989.

TO LET—5-room bungalow, newly decorated, fine view. 4524 N. GRIFFIN AVE.

TO LET—
Suburban and Country.

TO LET—Tujunga, 18 miles north of L. A., beautiful view of mtns., Verdugo Hills, San Fernando Valley, 5 rooms, bath, furnished; garage. Cedar street, 5th house on right north of Highway. Open. GRIEVISH. Holly 4619.

TO LET—Unfurnished 7-rm. house with commanding view. Lovely grounds. Garage. Rent reasonable. 150 HILLSIDE DR. Verdugo Woodlands. Ph. Glendale 2366-R-2. 60877. Mon.

TO LET—House, five rooms furnished, ¼ acre. Burbank. Owner, 5703½ PASADENA AVE.

TO LET—
Beach Property.

TO LET—At Long Beach, ½ block from ocean, for 1 or 2 months, 5-room lower flat, handsomely furnished, large closet and drawer space, 2 garages, no children. Phone HOME 7981 or write E. HODGE, 1525 E. Ocean.

TO LET—Single and double apts., new furnishings. Modern. Very attractive. Near beach.
THE CHELSEA APARTMENTS,
22nd St., Hermosa, Cal.

TO LET—Large, comfortable, well-furnished cottage, on Topanga Beach. $100 for August and September. 1907 W. FIRST ST., Los Angeles. Phone 551638.

TO LET—Write Long Beach Tent City for prices. Cozy, clean housekeeping tents.

TO LET—Balboa, 3 or 6-room desirable furnished bung. Boats. 556322.

TO LET—
Or Lease.

Miscellaneous.

TO LEASE—WILL BUILD
HIGH-CLASS APARTMENT
In Hollywood—To suit tenant.
Choice Location. PHONE HOLLY 7190.

Stores and Shops.

TO LET—FOR LEASE.
STORES FOR LEASE.
Broadway near Seventh.
Hill near Eighth.
Olive near Seventh.
Grand near Sixth.
Hope near Seventh.
Flower near Seventh.
Figueroa near Seventh.
We also have stores and buildings on all other streets. Long lease at low rentals.
Business Property Department.
THE WILLIAM WILSON COMPANY.
429 Pacific Mutual Bldg. 822001.

TO LET—Cement basement 20x140, under TIMES BRANCH OFFICE, 621 S. SPRING ST. Alley in rear. Desirable for storeroom or light repair shop. Inquire of TIMES BRANCH OFFICE manager at above address.

FOR LEASE—A 20-foot store on west side of BROADWAY, between 8th and 9th. A wonderful opportunity for a jewelry, shoe or music store or other suitable lines. See
MR. ESKENAZY,
620 S. Main. Main 2788.

TO LET—Store, Santa Monica Blvd., near Crescent Junction, 22x50 ft. Living-rooms in rear. Large storage shed. New bldg. Good for any business. Come to 7720 SANTA MONICA BLVD., corner of Genesee, for key.

FOR LEASE—West Seventh street, near Figueroa, 3-story, class A building, over 31,000 sq. ft. Have a very attractive long-time lease on this property, which can be bought 'way below market value. LOMBARDI, 61767.

TO LEASE—NEW STORES AT 2917 AND 2919 S. VERMONT. SIZE 16x60 AND 22x60. LARGE MARKET IN SAME BLOCK. SUITABLE FOR ANY BUSINESS. REASONABLE RENT. TEL. MR. ATLASS. WIL. 4280.

TO LEASE—SALESROOM AND GARAGE. Freshly decorated salesroom, ideally located for new or used cars, hotel district, garage in rear; monthly storage pays rent; excellent repair business. INVESTIGATE. 62981.

TO LET—A new store 18x50, in Bellflower. Population 3000, growing fast. 9 miles from Long Beach and 15 miles from Los Angeles, on Santa Ana line. EDWARD C. NELSON, Box 605, Bellflower.

TO LET—Good cor. loca. for a real furniture store. Will remodel to suit tenant. Will give 5 years' lease. Rent reasonable. N.E. cor. 23rd and Hoover. See M. C. COHEN, 220 Marsh-Strong Bldg. Pico 4622.

TO LET—Half of my beautiful shop, to some one with line of children's clothes, or what have you? Best location in town. MARGIE MARCEE SHOPPE, 1050 North Western.

TO LET—Storeroom located 731 S. Olive st. Furnished and equipped for real estate or subdivision properties. Long lease at reasonable figure. Phone 13411. 300 WILCOX BLDG.

TO LET—Garage, very good downtown location, or will sell machinery. Will hold 40 cars storage. Will almost double price of rent. Apply in person. 1019 S. OLIVE STREET.

TO LET— STORES
IN ALL PARTS OF THE CITY.
R. C. MITCHELL COMPANY,
Suite 618 Van Nuys Bldg. Phone 60817.

TO LET—2 stores and flat, cor. Central Ave. 5 large rooms. Inquire S. J. HAMBRO & SON, 4601 Central. So. 5180; res. ph., Ver. 3212.

TO LET—Hardware and market location. Slauson and Pacific Blvd., Huntington Park. 2 stores for rent. H. P. BARTLETT, 223 S. Pacific Blvd. 202645.

TO LET—Half store and fixtures, suitable for milliner. MARY'S GRAY SHOP. 3972 W. 6th st., between Western ave. and Manhattan Place.

TO LET—Store 17x40. 1018 W. 2ND ST. $40 month. Store 17x40. 1020 W. 2nd st. with 3 living-rooms. Key at tire shop next door. $60. Owner, HOLLY 1072.

TO LET—Store on Figueroa nr. Pico. Good for any line of business. 2806 MALABAR ST., or Boyle 3807.

TO LET—STORE FOR RENT.
At 1345 S. Hill st. Call A. M. SILVER, 1216 S. Main st. Phone 13104.

TO LET—FOR LEASE: Excellent location notions, millinery, dressmaking. Rent $30. 7514 S. VERMONT.

TO LET—One small store left of my 3-store building, 6007 Moneta ave. Cheap rent. SOUTH 5242-R.

TO LET—Storeroom, 4412 LONG BEACH AVE. Grocery, restaurant, baker, tailor, shoemaker.

TO LET—Store, corner location, fine business section. Reasonable rent. 2001 BROOKLYN.

TO LET—2 storerooms, 20x75, on Washington st. at Main. Inquire 104 E. WASHINGTON. Phone 25783.

TO LET—New store bldg., cor., 856 EAGLE ROCK AVE. Splendid business opening. Growing section. Reas. rent. GAR. 3755.

TO LET—Large store room 62x68 or half good location, light manufacturing, reasonable. 128 W. AVE. 50.

TO LET—Auto-repair shop for rent and equipment for rent or sale. Apply owner, 150 E. 25th st. PHONE 22677.

TO LET—FOR LEASE: New brick stores and offices. 5501-11 Pasadena ave. Owner in rear.

TO LET—Concession for meat markets in Daley's store. THE FEDERAL GROCERY CO., 732 Terminal st., Los Angeles.

TO LET—Stores on W. 6th st., close in; cheap rent. 1627 W. 6TH ST. 55184.

TO LET—Fig. and Jefferson, ½ garage. 30190. Any business. 610 W. JEFFERSON.

TO LET—Store 24x130 to alley, cement floor. Apply 633 S. LOS ANGELES ST.

TO LET—Store, good location, reasonable. Pico and Figueroa. 638 W. PICO.

TO LET—Store on Sunset, good location for drug. Call 1824 SUNSET.

TO LET—Storeroom, large, airy and reasonable. 709 CENTRAL. 596718.

TO LET—2108 N. Broadway, storeroom and basement. PHONE 560294.

TO LET—
Or Lease.

Offices and Desk Space.

TO LET—By lease, owner, without profit, $300 per month. Large office on second floor, in one of our principal downtown office bldgs. 2000 square ft. floor space; one of the most beautiful offices in Los Angeles. Paneled in mahogany with tile floor. Formerly occupied by a bank. Call MR. VAN HORN, Bdwy. 1026.

TO LET—Corner Ninth and Flower sts. mezzanine office floor 30x65; now divided into four large light offices and stationery room. Separate entrance. Suitable for any one needing large office or sample room space at reasonable rent. Or could be used for light manufacturing. 848 S. FLOWER ST. Bdwy. 5824.

TO LET—OR LEASE—After July 15th, a few connecting rooms, suitable for manufacturer's agents or jobber's representatives, also a furnished suite. References required. Only permanent tenants need apply. 601 ROBERTS BLDG., 106 W. Third st.

TO LET—
One-half my office.
Fully furnished.
305 HAAS BLDG. W. H. ALLEN.

TO LET—2 pleasant furn. offices with extension phones and all conveniences, with waiting room. Will rent single or en suite. Main at 4th. 337 SAN FERNANDO BLDG.

TO LET—Half of handsome furnished suite, including ph., or 2 desk spaces, reasonable. 419 WRIGHT-CALLENDER BLDG. Call 11-5. Ph. 12983.

TO LET—Doctor's office; reception room, office and laboratory, $35 mo. Established location. 3841 S. VERMONT.

TO LET—Ground-floor office; also 2 offices second floor; brick bldg., fine location. 413 LISSNER BLDG. Pico 1454.

TO LET—Handsomely furnished office. Apply 608 I. W. Hellman Bldg. See MR. DUNMIRE. Pico 2286.

TO LET—Meat market, vegetable stand in Slauson Blvd. Market. Lease and low rent. 5TH AVE. and SLAUSON.

TO LET—Attractive offices. Inquire room 211 PANTAGES THEATER BLDG., 7th and Hill.

TO LET—Bright neat, good offices. Phones installed. Frost Bldg., N.W. cor. 2nd & Broadway.

TO LET—2 rooms on second floor of Citizens' National Bank Bldg., for balance of lease. Add. N, box 337, TIMES BRANCH.

TO LET—Doctor, dentist office, 10th and Vermont, o. or drug store; also living apts. Apply 524 W. PICO.

TO LET—Desk, front office, phone. Reasonable. 412 DOUGLAS BLDG.

TO LET—Furnished private office with telephone service. 308 UNION BANK BLDG.

TO LET—Roll-top desk, $5. Phone service. 536 CHAMBER COMMERCE BUILDING.

TO LET—Desk room. 436 UNION LEAGUE BLDG.

TO LET—Part office and desk room. Weiss & Frieder, 430 S. Broadway. 13454.

TO LET—Office space with desk, all new furniture. 214 WILCOX BLDG.

TO LET—DOUGLAS BLDG., 238. Desk room, typewriter and phone. $10. 61331.

TO LET—Offices with showcase on street. Call 539 S. BROADWAY.

Industrial and Business Pr

TO LET—NEW FACTORY BUILDING, 2000 square feet, acre ground; gas, water, electricity, fuel oil; suburban, near boulevard. Team track. Will give YEAR'S FREE RENT to reliable manufacturer, for immediate active use. Address OWNER, PK. box 473, TIMES BRANCH.

TO LET—FOR LEASE: 140 W. 17th st. 25x120, with mezzanine floor for office. Suitable for shop or store. $150 per mo. Inquire MODERN PLATING WORK, 522 E. Los Angeles.

FOR LEASE—10 years or more. Hill st. bet. 3rd and 4th, Bdwy. bet. 1st and 4th, 5th st. bet. Hill and Main. Phone Main 1851. 608 PACIFIC FINANCE BLDG.

TO LET—Brick building, 70x100, suitable for light manufacturing or garage. Apply 201 W. 31ST ST. 20607.

TO LET—Theater, small. Little money will handle. No competition, bright future. Address N, box 151, TIMES OFFICE.

TO LET—DOWNTOWN LOFT FOR LIGHT MANUFACTURING. 1700 SQ. FT. VERY LIGHT. 52302.

FOR LEASE — New brick bldg., 776 Gladys. Fine for wholesale or manufac. FRANK TANDY, 702 Spring. 16811.

TO LEASE—One acre with bldgs. R.R. side track on property. McGARRY, 11263.

Farming and Ranch Lands.

TO LET—Have several well-improved ranches to let, cash or crop rent, ranging from 40 to 900 acres; some are fully equipped. GEO. J. SHOENHAIR, 1031 Black Bldg.

TO LET—Imperial, 160 acres alfalfa, six miles S.W. El Centro, for vegetables or dairy. OWNER, 5120 Franklin.

Poultry Ranches.

TO LET—One acre, four-room Cal. house, chicken houses, orchard, etc. $20 month. MRS. KIRBY, Maple st., east of Main st. blvd., south of Rosecrans.

TO LET—FLATS, HOUSES, APTS.—With Furniture for Sale.

FOR LEASE—6-room house, modern, near Westlake. Rent $80. Sell cheap for cash or terms. Going East. Can rent 6 rooms besides own apt. WIL. 7995.

TO LET — 10-room house, furniture for sale. 2015 N. BROADWAY.

FURNITURE—HOUSEHOLD GOODS—For Sale, Exchange.

FOR SALE—
POTTER PARK STUDIOS
(in bankruptcy.)
2619 Wilshire blvd.
This entire stock must be sold during the next few days, by order of the trustee, every article must be sold regardless of wholesale cost. Exclusive furniture of all kinds.
Antiques.
Dining suites, china cabinets and servers.
Floor and table lamps and shades.
Beautiful mirrors.
Pictures, prints and copies.
Pottery.
Drapery, hardware and other articles too numerous to mention.
Offers will be considered for the entire stock or any part thereof.
Studio open from 9 to 5 p.m. daily.
Remember the address, WILSHIRE AT RAMPART.
WM. H. MOORE, JR.,
Trustee in Bankruptcy.

FOR SALE—Before buying see the I. C. Furniture Shop for high quality and low prices. Big selection in overstuffed furniture, wal., mahg. and oak dining sets, mahg., wal., and ivory bedroom sets, Royal Turkish and French Wilton and Axminster rugs, davenport, and library tables, lamps, shades, mirrors, gas ranges, ice boxes. Special furniture made to order. 3223 W. WASHINGTON. Open evenings.

FOR SALE—LINOLEUM.
Inlaid linoleum ....$1.25 yd. cut
Print linoleum ....75c yd. cut
1-4 inch Standard Battleship linoleum, $2.50 yard.
Wilton rugs specially priced. Axminster rugs, 9x12, $30.
Velvet carpet ....$1.75 yd.
LINDLEY CARPET CO.
PHONE 23782. 1428 MAPLE AVE.

FOR SALE—DON'T BUY FURNITURE. SEE MITTELMAN & SON. THE REAL BARGAIN HOUSE.
Furnish your home complete at very little cost. Prices will surprise you.
MITTELMAN & SON.
207 WEST 8TH ST.
BET. BROADWAY AND SPRING.

FOR SALE— FOR RENT.
FOLDING CHAIRS, COTS, ETC.
FOR RENT OR SALE.
ANY QUANTITY. LOU SKEELS.
PICO 466. 1436 S. MAIN.

FOR SALE—MADE TO ORDER. Chairs or rockers, $22.50. Davenports, $52.50. In tapestry or velour. HOME UPHOLSTERING CO., 2023 W. Pico, near Alvarado.

FOR SALE—5-piece walnut bedroom set, sacrifice $90. 3-piece velour overstuffed set, $100. Mahogany chifferobe, like new, $26. 5079 HOLLYWOOD BLVD.

FOR SALE—See this sure. 5-pc. wal. bed-rm. set with bow bed, only $97.50. Wal. oblong dining table, blue seat chairs, $38.50. 922 W. 16TH. Open 9 to 9.

FOR SALE—Magnificent brown mahogany carved Old English dining-room set, Oriental rugs. Must be sold, going into smaller quarters. Call HOLLY 10083.

FOR SALE—Snap, furn. of 4-rm. flat, consisting of living, dining and bedroom, only $350. No dealers. 358361.

FOR SALE—5-pc. ivory bedroom set. Must sell at once. Same as new. Call eves. or Sunday. 408 E. 38TH.

FOR SALE—Mahogany and tapestry davenport, chairs and rockers, library table. 817 S. ARDMORE. 568561.

FOR SALE—Manufacturers' agents for South side on walls beds. Direct from factory to you. 5413 S. VERMONT.

FOR SALE—Gas range, Direct Action, 18-inch oven, broiler, Lorraine reg., new, $70. Call afternoons. 549 S. VERMONT.

FOR SALE—Why pay more? Elegant 5-piece French gray or old ivory bedroom set, $48. 922 W. 16TH. Open 9 to 9.

FOR SALE—Must sell. 20 Detroit Jewel gas ranges at a price that will surprise you. 6200 MONETA.

FOR SALE—Your choice of any used 4-burner stoves, Estate, Reliable, Eric, etc., $12. 2305 S. GRAND.

FOR SALE—Going east. Must sell at sacrifice furniture in 5-room bungalow at 1501 S. GARFIELD AVE., Alhambra.

FOR SALE—40 DETROIT JEWEL GAS RANGES, AT SACRIFICE THIS WEEK ONLY. 1827 CENTRAL. SOUTH 1765-W.

FOR SALE—Genuine leather duofold with pad, $40. All hwd. dresser, $15.50. Rugs at rare bargains. 5413 S. VT.

FOR SALE—New reed bkfst. set, $29; rockers, $7; lib. table, $9; fernery, $7. 413 W. 28TH.

FOR SALE—Bluebird washing machine, excellent condition. Cheap. Ver. 853, after Sunday Glen. 2009-W.

FOR SALE—Piano, library table, 2 leather rockers. Very cheap. 1440 W. 101ST ST.

FOR SALE—Dining, liv., bedrm. furniture, rockers, rugs. 1600 SUNSET BLVD., REAR.

FOR SALE—Chinese rugs. Leaving city, will sacrifice. Phone HOLLY 8760.

FURNITURE—HOUSEHOLD GOODS—For Sale, Exchange.

FOR SALE—
LEVY'S
End of the month bargains!
The greatest bargains that were ever offered in Los Angeles.
Great three-day sale. Friday, Saturday and Monday.
Sanitary couches with pads..........$12.75
Mattress couches with casters..........$7.95
Simmons 2-inch post steel beds..........$10.95
All wool Brussels 9x12 rugs..........$19.75
6x9 grass rugs..........$3.98
Three-burner gas ranges..........$19.85
Ivory bedroom suites..........$47.50 up
We make to order any kind of special furniture, mattresses, drapes or rugs.
We are furniture specialists only.
Highest grade combination library and dining table, Wm. & Mary oak..$27.50
Chairs to match, leather seats..........$3.95
Queen Anne dining sets, obl. table.$37.50
Just arrived, handsome parlor suites $127.50 up
Beautiful ivory Renaissance bedroom suite..........$285.00
Lovely 10-piece walnut dining suite.$343.00
SAM B. LEVY FURNITURE CO.,
224-226-228 S. Hill st.
Established 1906.

FOR SALE—JUST RECEIVED. LARGE SHIPMENTS OF EASTERN FURNITURE. EVERYTHING FOR THE HOME.
Large selection of living-room furniture in newest designs, mohair, velour and tapestry coverings to select from. 7-ft. pillow-arm davenport, $100; best construction. Library console, davenport and gate-leg tables. Mirrors, lamps. Large selection of orientals, best grade Wilton and chenille rugs. Eastern bedroom suites in walnut and mahog., including large vanity, chifforobe, dresser and bow-end beds. 5-piece mahog. or wal. suites for $195; lovely French gray, parchment and old ivory. LATEST DESIGNS in Italian walnut dining-room furniture, complete mahog. oblong tables, 5 and 1 arm chairs, $85. We save you nearly half downtown prices. KEIM FURNITURE STUDIO. 627 S. WESTERN AVE. Open Evenings.

FOR SALE—Reduced prices on all furniture this week; 3 floors of furniture; a fine selection; overstuffed sets in mohair, silk velour and tapestry, $300 sets for $275; separate cane, mahogany rockers and chairs; fiber furniture; 10-piece dining sets; separate tables and chairs; rugs; bedroom sets; 20 different styles to sets, smoking sets, desks, studio and refectory tables, all sizes; lamp shade standards; tabourettes, tea wagons, gas ranges, ice boxes, kitchen chairs; mahogany, fiber, oak and maple chairs; your own price; call at once.
MOODY FURNITURE CO.,
1907 W. 6th st. Phone 53519.

FOR SALE — ALL COTTON, 40-LB. ROLL-EDGE MATTRESSES, $6.50; STEEL-LINK SPRINGS, $4.25; STEEL BEDS, 2-INCH POST, $4.95; REFRIGERATOR, RUGS, DINING-ROOM SETS, LIVING-ROOM SETS AND GAS RANGES. NEW FURNITURE ONLY. LOWEST CASH PRICES. HERBERT COHEN, 127-129 S. SPRING.

FOR SALE—Beautiful mahogany dining set, 11 pieces; mahogany Colonial bedroom set, 6 pieces; beautiful overstuffed, all-down mohair davenport and chair to match; mahogany floor lamps, rugs, and several tables. Call mornings. 608 S. HOBART. Phone 567317.

FOR SALE—
Breakfast Tables.
Save $6 at factory.
A few high-class Eng. bkfst. tables, finished gray enamel and blue. Regular $15 retail; TODAY $10. Will go quickly. FACTORY, 655 N. Main st.

FOR SALE— BUY MATTRESSES
DIRECT FROM FACTORY.
40-LB. ALL-COTTON MATTRESS, $6.50.
35-LB. PURE SILK FLOSS, $17.50.
ANGELUS MATTRESS CO.,
3000 S. SAN PEDRO ST. SOUTH 3290.

FOR SALE—Bedroom set, ivory, $45; 3-piece velour parlor suite, $95; mahogany floor lamp and shade, $17.50. 603 N. WESTERN.

FOR SALE—Complete furnishings 5-room bungalow, must be sold at once. Dealers welcome. Will sell separately. Take Jefferson car. 3657 ARLINGTON.

FOR SALE—Beautiful oblong 2-tone walnut dining set, with genuine leather seats, latest design, $60. Call 603 N. WESTERN.

TO LET—New furniture for four rooms, complete. Terms $27.50 down, $3.50 per week; total cost $257.50. Inquire 737-41 S. HILL ST. Dealer.

FOR SALE—BALDWIN GRAND PIANO. MUST GO BY FRIDAY. A SNAP. ONLY 6 MONTHS OLD; AND REMAINING FURNITURE. 314 S. ST. ANDREWS PLACE.

FOR SALE—New chairs, 1.25 each; 9x12 rug, new $10.50 felt-base floor covering, 42c sq. yd. Other specials. BOBB I. PHILLIPS, 128-130 N. SPRING.

FOR SALE—Furnishings of four-room bungalow, consisting ivory bedroom suite, breakfast set, Victrola, Wilton rugs, etc. 1108½ N. HOBART BLVD.

FOR SALE—Reed library table, $30 value at $18.50. $12 French plate mirror, $9.95. WESTERN FURNITURE STUDIO, 205-305 S. Western ave.

FOR SALE—Ice chest, $12.50; bed, $7.50; walnut dining set, including high-back chairs, genuine leather seats, $50. Call 603 N. WESTERN AVE.

FOR SALE — Beautiful 8-piece ivory bedroom set, finished on mahogany wood, used two weeks. Cost $450. Sacrifice $250. Call 5079 HOLLYWOOD BLVD.

FOR SALE—Furniture. Five rooms beautiful furniture; cost $1400, sell for $700. House for rent if wanted. 5223½ SANTA MONICA BLVD.

FOR SALE—House, 3060 Budlong ave., sold. Will sell large part of contents. Also 75 feet new ¾-inch hose. Call Saturday and Sunday. C. M. HARRIS.

FOR SALE—FURNITURE DIRECT. New only, bedroom, living-room, dining-room suites. STAR FURN. MFG. CO., 820-21 S. San Pedro st. (8 car on 7th.) Prices talk.

FOR SALE—Rugs, chairs, table, sanitary couch, dresser, mahogany piano, perfectly new. 610 S. CARONDELET, block from Westlake Park.

FOR SALE—ALL HARDWOOD, BEDROOM AND OTHER FURNITURE, PRICED TO SELL, BUILT TO LAST. SEE IT AT THE FACTORY. 4110 MONETA AVE.

FOR SALE—Furn. uph. Save middleman's profit. We can build to your ord. Davnts., chairs, rockers, with guar. wkmnshp. Tapes. vel., $120. 872 W. JEFFERSON. 27919.

FOR SALE—Mahogany dining-room set, high-back chairs, like new, $50. Ivory bedroom set, including spring and mattress. Call 5079 HOLLYWOOD BLVD.

FOR SALE—Ivory dresser, Axminster rug 8.3x10.6, $35. Call after 4:30. HUNTER APTS., 750 Ottawa, Apt. 26.

FOR SALE—New hand decorated breakfast set, table and 4 chairs, blue and ivory. 2055 W. 28TH. 73514.

FOR SALE—HAVE 4 9x12 TURKESTAN WILTON RUGS FOR QUICK SALE, $47.50. CALL 4333 MONETA AVE.

FOR SALE—Oriental rugs, big sacrifice during summer also some antique rugs. ROUPEN & CO., 529 W. Washington.

FOR SALE—8 13x12 BEACON VELVET RUGS, NEVER BEEN USED, WILL SELL FOR $28. CALL 4333 MONETA AVE.

FOR SALE—BEAUTIFUL IVORY BEDROOM SUITE, WITH SPRINGS AND MATTRESS, $55. CALL 4333 MONETA AVE.

FOR SALE—Elegant furniture of 7 rms., complete; bargain; altogether or separate. 414 S. WESTERN. Owner only there 12-4.

FOR SALE—Reed and grass furniture. Lowest prices. 800 ALISO, cor. Anderson. Take red car on Main. BOYLE 2781.

FOR SALE—Furniture four rooms, complete. Cheap. Phone WIL. 8048.

FOR SALE—3-pc. liv.-rm. set, in reed, factory price to you. 203 S. WESTERN AVE.

FOR SALE—Genuine lea. rocker, $18. 9x12 rug, cheap for cash. 5062 S. HOOVER.

WANTED—Repairing upholstering, refinishing, beds enameled. 2312 S. SAN PEDRO.

FOR SALE—Oak china closet and sideboard, $50 both. HOLLY 5016.

FOR SALE—9x12 oriental Wilton rug, maroon velour rocker, mattress. WIL. 2701.

FOR SALE—Reed rockers, $10.75. REED ART FACTORY, 203 S. Western ave.

FURNITURE—HOUSEHOLD GOODS—Wanted.

WANTED — FURNITURE & FURNISHINGS of every description, rugs, musical instruments, linens, bric-a-brac, "DOMESTIC, ORIENTAL or ANTIQUE," $1 to $25,000. No quality TOO GOOD or TOO CHEAP. No quantity TOO LARGE or TOO SMALL. I pay SPOT CASH and take possession at your convenience. YOU WILL BE PLEASED WITH MY METHODS OF DOING BUSINESS. LEWIS S. HART, 63196 or 61534.

WANTED—Furniture. Do not sacrifice your home. We take furniture of the better grade to be sold on consignment, or will buy it for spot cash; we will get you more money for your complete home or single pieces; liberal cash advancement if necessary. Professional appraisement made. Phone today, 12168. KEMP & BALL, Auctioneers, 162-164 W. Pico.

WANTED—You want to sell your furniture, we want to buy; give us a chance to figure it. We pay top market prices. VER. 481.

WANTED—Do not give your furniture away. I need it to furnish my apartments and bungalows. Phone me and I will pay you the price you ask. 21549.

WANTED—Privately, the furniture and furnishings of a complete home, including linens, drapes and silverware. Will pay all cash. 12168.

WANTED—C. F. CALHOUN & CO., AUCTIONEERS, PAYS TOP PRICES FOR YOUR USED FURNITURE. SO. 4565-W.

WANTED—Must have furniture, rugs, dishes, linen, for court bungalows. Pay cash. Good prices. Single prices. SO. 4020-J.

WANTED—Will buy your furniture for cash or sell it for you on commission in 36 hours. CLARK, 821821.

WANTED—FURNITURE, RUGS, DISHES; WILL PAY CASH, ALL IT'S WORTH. SOUTHWEST AUCTION HOUSE, SO. 186.

WANTED—BY YOUNG COUPLE, 4 ROOMS FURNITURE. WILL CONSIDER PIECES. 271567.

WANTED—FURNITURE FOR 6 ROOMS COMPLETE OR SEPARATE. CALL AFTER 5. 269255.

WANTED—Furniture 4 or 5 rms. or more. Will buy separately. SO. 7169-W.

WANTED—6 rooms furniture, buy complete or separately. 75330, evenings 584563.

WANTED—Furniture, any amount. We pay cash. SECURITY AUCTION. S. 3143.

MUSICAL INSTRUMENTS—For Sale, Exchange, Etc.

FOR SALE—High grade new piano, $165. 1336 ELLA AVE. Hollywood car.

MUSICAL INSTRUMENTS—For Sale, Exchange, Etc.

FOR SALE—
25% to 50% off.
This is an opportunity to buy a player piano or grand at a price and terms so low that most anyone could afford. We must move our stock to enable the workmen to remodel our store.
A Few of the Remarkable Bargains:
Steinway Grand, used $175
Knabe upright, used $285
Mason & Hamlin, upright used....$215
Kranich & Bach player, used....$455
Aeolian player, used $225
Decker Upright, used $285
Steger player, used $165
And many others. Terms as low as $1 per week.
PLATT MUSIC CO
622 S. BROADWAY
Open Night Till 9.

FOR SALE—
5
Brand new Player Pianos
88-note Colonial Case Design. Latest equipments. To clear at astonishing prices, well known Player Pianos with benches to match.
1 oak case, 1922 design..........$385.00
1 Mahogany, 1922 design 375.00
2 Mahogany sample design 385.00
1 Walnut latest model 395.00
Let us show these. Easy Payment terms.
HAMBURGER'S
Music Salons, 5th Floor.

FOR SALE—
Buy Your Used
Pianos Players Grands
at
HAMBURGER'S
On Easy Payment Plan.
Many bargains in slightly used pianos are offered you at big savings, including some well known makes such as Steinway, Baldwin, Hardman, Kranich & Bach and others.
See these. We gladly demonstrate their values.
HAMBURGER'S
Music Salons 5th Floor.

FOR SALE—
SAVE 25 and 50% on your PHONOGRAPH
We have 20 phonographs, well known standard make, which we discontinued agency of. Phonographs in mahogany and oak, latest models, record filing space. Cabinet Models. Console Models.
You deduct your own discount from our plainly marked price tags.
A money-saving opportunity.
Free Delivery. Liberal Payment Terms.
HAMBURGER'S
Music Salons, 5th Floor.

FOR SALE—
Buy a Victrola
at
HAMBURGER'S
Victor Portables ....$ 50.00
Victor No. 80 (Cabinet).......100.00
10-in. Double Disc Victor Records, Now 75c
We gladly demonstrate and offer these on Convenient Payment Terms.
HAMBURGER'S,
Music Salons——5th Floor.

FOR SALE— SEE
THE VIRTUOLO PLAYER.
$495.
Made and guaranteed by one of America's oldest manufacturers—the Hallet & Davis Piano Company, of Boston. Monthly or weekly payments at the
BARNES MUSIC COMPANY,
231 S. Broadway.
Opposite City Hall.

FOR RENT—
NEW AND USED
P-I-A-N-O-S
Another car of those splendid new pianos just received; will rent on reasonable monthly payments—all rent paid to apply on the purchase price. See these as well as our big used rent stock.
B-A-R-N-E-S M-U-S-I-C C-O-M-P-A-N-Y,
231-233 South Broadway,
Phone 10785. Opposite City Hall.

FOR SALE—Big reductions in piano prices at the Bartlett closing out stock, 607 W. 7th St. at Grand. New upright pianos as low as $198; new player pianos, 88-note model, as low as $350; new baby grand pianos, highest grade, as low as $550; $5 delivers one to your home, balance on long-term pay plan, same as rent. WURLITZER, 607 W. 7th at Grand. Open every evening to 10.

FOR SALE—RENT A PIANO.
PLAYERS, UPRIGHTS OR BABY GRANDS. Pianos rented $1 a mo. and up. Used players rented $4 a month and up. New player pianos rented $5 a month and up. Baby grands rented $8 a month and up. All rent apply on purchase price later if desired. Store open every evening to 10 o'clock. WURLITZER, 607 West Seventh st.

FOR RENT—RENT—RENT.
Pianos $1 per month and up.
Players $5 per month and up.
Grands, $8 per month and up.
All in good condition.
Rent can be applied against purchase within 6 months. Open nights till 9.
PLATT MUSIC CO., 622 S. Broadway.

FOR SALE—
$10 PER MONTH
Pays for a good player-piano; everyone fully guaranteed and backed by Barnes Service.
See these bargains at the
B-A-R-N-E-S M-U-S-I-C C-O-M-P-A-N-Y,
231-233 South Broadway
Phone 10785. Opposite City Hall.

FOR SALE — $5, during the big Bartlett closing out sale, delivers to your home any new or used piano—upright, player or grand; phonographs, new or used. Prices on phonographs start at $8 up to $450; on pianos prices start at $15 up to $2500, terms like rent on balance. Wurlitzer, 607 W. 7th St. at Grand. Open eves. to 10.

FOR SALE—Bartlett closing out stock offers wonderful values in new and used pianos. Uprights as low as $48; players as low as $175; baby grands also reduced; $5 delivers one to your home, balance on long-term payment plan, same as rent. WURLITZER, 607 W. 7th. Open eves. to 10.

FOR SALE—PLATT'S REMODELING SALE OFFERS GREAT USED SAXOPHONE BARGAINS. Buescher C melody, like new, $115; Buffet, silver-plated tenor, $65; silver Conn C melody, good as new, $105. Bargains in altos and tenors. Easy terms. PLATT MUSIC CO., 622 S. Broadway. Open evenings.

FOR SALE—PLATT'S REMODELING SALE offers an opportunity to buy $18 guitars for $9; $10 mandolins for $5.85; $12 ukuleles for $7.50; $25 tenor banjos for $12.50; $45 tenor banjos for $25. Same reduction on any priced instrument. Free lessons. Easy terms. PLATT MUSIC CO., 622 S. Broadway. Open evenings.

FOR SALE—Or we will loan you a new genuine Victor Victrola, portable model, compact and dandy for campers, with selection of records. Make small deposit as evidence of good faith. After your vacation we will make exchange for new cabinet model. WURLITZER, 607 W. 7th st. at Grand. Open evenings to 10.

FOR SALE—Several splendid used pianos and players; some at less than original cost on easy terms. See them at the
BARNES MUSIC COMPANY.
231 South Broadway.
Opposite City Hall.

FOR SALE—Pianos rented. Uprights, $2 up; players, $4 up; free player rolls. Baby Grands rented, $8 up. All rent can apply on buy later if desired. Wurlitzer, 607 W. 7th at Grand. Open every evening to 10.

FOR SALE—A large variety of good upright pianos for rent, $1 a month and up. CROCKER STORAGE CO., 655 Crocker st. 1 block east 7th and San Pedro.

FOR SALE—Bungalow upright, used, $125. Terms $4 per month, will rent for $2 per month. Rent can apply on purchase. PACIFIC COAST PIANO CO., 730 W. 6th st.

FOR SALE—PLATT'S REMODELING SALE. $75 complete trap drum outfit, $50. Regular $35 snare drums, $20; $25 snare drums, $15. PLATT MUSIC CO., 622 S. Broadway. Open evenings.

FOR SALE—Used Mason & Hamlin upright, in perfect condition. Will sacrifice price $395, terms $5 per month. PLATT MUSIC CO., 622 S. Broadway. Open until 9 p.m.

FOR SALE—Used player with bench and 75 music rolls, $225. Terms $2 per week. Will rent for $6 per month. PACIFIC COAST PIANO CO., 730 W. 6th street.

FOR SALE—Genuine Chickering upright. Used, $218. Will rent at $2.50 per month for six months and apply rent on purchase. PLATT MUSIC CO., 622 S. Bdwy. Open until 9 p.m.

FOR SALE—$195 buys full size used player piano with 50 player rolls and bench. Pay $5 per month. Store open every evening to 10 o'clock. WURLITZER, 607 West Seventh street.

FOR SALE—Phonograph; beautiful cabinet phonograph, just like new; paid $145 for it, will sell for $85, including records. Address BOX 872, Station C, L. A.

FOR SALE — Small used Chickering for apartment, $195. $10 per month, or will rent for $2 per month. PACIFIC COAST PIANO CO., 730 W. 6TH ST.

FOR SALE—$200, Edison Amberola, used, and records, $90. Will rent or sell $2 month. PLATT MUSIC CO., 622 S. Broadway. Open evenings.

FOR SALE—PHONOGRAPHS. Save from $10 to $40. Get your name on list of repossessed machines. PLATT MUSIC CO., 622 S. Broadway. Open evenings.

FOR SALE—$125, Brunswick used mah. cabinet for $80. Will rent or sell $2 month. PLATT MUSIC CO., 622 S. Broadway. Open evenings.

TO LET—VICTROLAS AND VICTORS, 50c a week and up. Rental can apply on purchase later. PLATT MUSIC CO., 622 S. Broadway. Open evenings.

FOR SALE—Steger & Sons mah. player piano, bench and 54 rolls, used, $179. $5 per month. PLATT MUSIC CO., 622 S. Broadway. Open until 9 p.m.

FOR SALE—VICTROLA, new, full cabinet size, style 80, mah. case, $6 per mo. PLATT MUSIC CO., 622 S. Broadway. Open evenings.

FOR SALE—Starr phonograph, wal. case, used, $79. Will rent or sell $2 month. PLATT MUSIC CO., 622 S. Broadway. Open evenings.

FOR SALE—$145 Sonora phonograph, used, $98. Will rent or sell $2 month. PLATT MUSIC CO., 622 S. Broadway. Open evenings.

FOR SALE—2 brand new sample player pianos; will close out at $375 each on terms. BARNES MUSIC CO., 231-233 S. Broadway.

TO LET—Emerson piano, $3; Chickering, $4; Steinway, $5. Storage, 437 S. HILL.

FOR SALE—88-note player piano, $225. Cost new $800. STORAGE, 437 S. Hill.

TO LET—Phonographs, $2 to $5 monthly. Musical Instrument Storage, 437 S. HILL.

FOR SALE—Steel guitar, $40. Call HOLLY 914.

FOR SALE—150 pianos, $150 each. Coming from rental. Storage, 437 S. HILL.

MUSICAL INSTRUMENTS—For Sale and Exchange.

FOR SALE—
Phonographs
at
HAMBURGER'S
5 bargains await the early buyer who is looking for a real money-saving opportunity. These phonographs are like new, were taken in exchange on Victors and Brunswicks and may be purchased on easy payment plan.
Its a pleasure to demonstrate. Free delivery even at these reductions.
HAMBURGER'S
Music Salons, 5th Floor.

FOR SALE—
HAMBURGER'S
Music Salons, 5th Floor.
Announce that this week you can purchase brand new upright pianos. Elegant new 88-note players pianos and new small grand pianos at prices that mean tremendous savings to you. Let us show you how your dollars do double duty this week on your piano purchase.
Easy payment terms and Free Delivery.

FOR SALE—Reproducing player pianos in uprights, players and baby grands. Electrically operated. Some of the world's best makes at prices that will move every reproducing piano from our floors within the next week. All Bartlett stock must be closed out promptly. You can buy a reproducing piano in an upright or baby grand model on terms like rent. WURLITZER, 607 W. 7th St. Open even. to 10.

FOR SALE—Brand new Columbia Grafonolas selling at half price. No down payment. Terms as low as $2 mo. on some models. Prices start on new Columbia Grafonolas at $24, $36, $48, $68, $79 and $98. WURLITZER, 607 W. 7th St. at Grand. Open every evening to 10.

FOR SALE—Victor Victrolas, all models and woods now available. Eastern prices prevail. Victrolas $25 up to $250. Two solid carloads just received; 20 new Victrola records included in outfit. No down payment. Pay $5 month. WURLITZER, 607 W. 7th st. at Grand.

FOR SALE—PLATT'S REMODELING SALE. 25% to 50% REDUCTION ON NEW AND USED PHONOGRAPHS.
$150 Phonograph (new) now $73.00
$165 Phonographs (used) now $97.50
$125 Phonographs (new) now $60.00
PLATT MUSIC CO., 622 S. Bdwy. Open evenings.

FOR SALE—Art Model used Aeolian player piano, made by the manufacturers of the Steinway Duo-Art Reproducing piano, will be sold at a mere fraction of its real worth. $225 will take it. 2½ years to pay. PLATT MUSIC CO., 622 S. Bdwy. Open until 9 p.m.

FOR SALE—Special Outfit Offer. Newest model Victrolas; two solid carloads to select from; including 20 Victrola records. Pay $5 mo., no down payment. WURLITZER, 607 W. 7th St. at Grand. Open every evening to 10.

FOR SALE—PLATT'S REMODELING SALE. Buescher, Conn and King cornets, trumpets and trombones, slightly used, as low as $35. Easy terms. Free lessons. PLATT MUSIC CO., 622 South Broadway. Open evenings.

FOR SALE—Grand new bungalow 88-note full scale player pianos. Carload samples just received, only $285. Many different cases. $10 a month will buy them. CROCKER STORAGE CO., 655 Crocker st., 1 block east 7th and San Pedro.

FOR SALE—$27 cash will swing the best piano bargain in Los Angeles, small balance easy terms, no cartage or storage on this fine used mah. upright. CROCKER STORAGE CO., 655 Crocker st. 1 block east 7th and San Pedro.

FOR SALE—PHONOGRAPHS, $34.
JULY CLEARANCE SALE.
Wonderful bargains in phonographs, starting at $34; very easy terms. BLUEBIRD SHOP, VILLE DE PARIS, 7TH AT OLIVE.

FOR SALE—Pianos. Beautiful little player pianos, newest models, selling as low as $350. Buy direct and save $150 to $200. $5 delivers one of these players to your home, balance like rent. WURLITZER, 607 W. 7th St. at Grand. Open eves. to 10.

FOR SALE—
VICTROLAS AND VICTOR RECORDS.
EIGHTH FLOOR, MUSIC
AUDITORIUM SALESROOM.
BROADWAY DEPARTMENT STORE,
FOURTH AND BROADWAY.

FOR SALE—Magnif. mah. Steinway Baby Grand used, in perfect cond. Will sacrifice the gem for less than half its retail price, $745. $8 per month. PLATT MUSIC CO., 622 S. Broadway. Open until 9 p.m.

FOR RENT—Several good used pianos for rent on reasonable terms; all rent paid to apply on the purchase price. See these good rent pianos at the
BARNES MUSIC COMPANY.
231 South Broadway.

FOR SALE—Phonographs; used Edisons, Bluebirds, Aeolians, many other makes. Prices start at $8, $12, $18, $35, $57.50 up. Rented as low as 50c month. Rent can apply on buy later. WURLITZER, 607 W. 7th at Grand. Open eves. to 10.

FOR SALE—$7.50 places a new $65 BRUNSWICK PHONOGRAPH and $10 worth of records in your home. $5 per month pays for it at the
BARNES MUSIC COMPANY,
231 South Broadway.

FOR SALE—Chickering used upright, $100. Good used German made upright, $108; mah. 88-note player piano, used, $245; and many others. 655 CROCKER ST. 1 block east 7th and San Pedro.

FOR SALE—Just received a carload of good rental pianos. Uprights as low as $2 per month. Grands $8 per month. Players $6 per month. PACIFIC COAST PIANO CO., 730 W. 6th St.

FOR SALE — Used Knabe 88-note player piano, as good as new, $428. Also Kranich & Bach, Cr. Wal., 88-note player piano, fine condition, $376. $6 per mo. PLATT MUSIC CO., 622 S. Broadway Open until 9 p.m.

FOR SALE—Pianos. Practice pianos selling as low as $75, $90, $100, $125. Pay $1 per week. Guaranteed. WURLITZER, 607 W. 7th St. at Grand. Open eves. to 10.

FOR SALE—Fine old violin, new case, bargain. Must sell at once on account of sickness. $90 cash. Call at 126-B N. HILL ST., after 6 p.m. Mr. Nelson.

FOR SALE—$125, Pathe used phonograph, $60. Will rent or sell $2 month. PLATT MUSIC CO., 622 S. Broadway. Open evenings.

FOR SALE—Thousands of brand new Columbia records selling at half price and less. Store open every evening to 10. WURLITZER, 607 W. 7th St. at Grand.

FOR SALE—Phonographs, new; regular price $100; sac. price $57. Pay $1 wk. WURLITZER, 607 W. 7th at Grand. Open eves. to 10.

FOR SALE — Dainty little brown mah. grand piano. Will sell very cheap. Will rent to reliable party. Rent to apply on purchase. 730 W. 6TH ST.

FOR SALE—VICTROLAS at the eastern price. See style IX, mah. case, $5 per mo. PLATT MUSIC CO., 622 S. Broadway. Open evenings.

FOR SALE—PLATT'S REMODELING SALE. 50% reduction on all violins. $12 violins for $6; $50 violins for $25. Free lessons; easy terms. PLATT MUSIC CO., 622 S. Broadway. Open evenings.

FOR SALE—$175 used Edison Diamond disc, $97. Will rent or sell $2 month. PLATT MUSIC CO., 622 S. Broadway. Open evenings.

TO LET—Pianos in tune, new and used; good makes, one month or longer. MUSICAL INSTRUMENT STORAGE, 437 S. Hill.

FOR RENT—Phonographs at $2 per mo. up. Rentals can be applied on purchase price. VILLE DE PARIS, 7th at Olive.

FOR RENT—PIANOS.
$3 per month.
TAYLOR, 912 S. Hill. Bdwy. 890.

FOR SALE—Piano. Old model, sweet tone; $40, terms like rent. WURLITZER, 607 W. 7th at Grand. Open eves. to 10.

FOR SALE—WE RENT PIANOS, $2, $3, $4 A MONTH. RENT ALLOWED ON PURCHASE PRICE. N. W. FISHER, 606 W. 9.

FOR SALE—Steinway piano, nearly new; used Chickering, $150. Storage, 437 S. Hill.

FOR SALE—$200 Vitanola, new, and 30 records, $100. Storage, 437 S. HILL.

FOR SALE—Used Victrola and 60 records, $95. Call at STORAGE, 437 S. Hill st.

FOR SALE — Sonora cabinet phonograph, 40 records, $75. Storage, 437 S. HILL.

FOR SALE—Piano, $250, worth $700. Call 1321 BELLEVUE AVE. Phone 558112.

FOR SALE—Brunswick Biz Cabinet, new, and 60 records, $85. 437 S. HILL.

MUSICAL INSTRUMENTS—Wanted.

WANTED—Cash paid for your piano or phonograph. 606 W. 9TH ST. Main 3921.

MACHINERY, ALL KINDS—For Sale and Exchange.

FOR SALE—200 ft. double 10 ga. 26" well casing, cheap for cash. 1 125 H.P. 440 V., Westinghouse A.C. motor. 1 75 H.P. starter. 2 75 K.V.A. Maloney transformers, 10,000 V. to 440 V. YORBA LINDA WATER CO., Yorba Linda, Cal.

FOR SALE—NEW AXELSON LATHES. Buy direct from factory, 16-in., 18-in., 24-in., HEAVY-DUTY QUICK-CHANGE LATHES. AXELSON MACHINE COMPANY, HUNTINGTON PARK. SOUTH 321.

FOR SALE—Carload new 2-in. line pipe, all or any part, 16c ft.
ADAMS PIPE & SUPPLY CO.,
1101 Haas Bldg. Phone Bdwy. [illegible]

FOR SALE—Number 20 Burdette welding outfit, almost new. 2 heads, torch, 5 tips, hose, goggles, etc. Call 10 o'clock. Phone West 5554. 3415 S. NORMANDIE.

TO LET—Concrete mixers, floor sanders, shovels, wheelbarrows. Lowest prices in L. A. FRANKLIN MACHINERY & SUPPLY CO. 747 Warehouse st. Phone 65025.

FOR SALE — One 5-h.p. boiler, one dry cleaning tumbler, one 108-in. one-roll N. K. mangle. PURITAN LAUNDRY, 1348 W Slauson.

FOR SALE—Two 125-h.p. return tubular boilers, 125-lb. pressure. N. R. McKEE, Bdwy. 288.

FOR SALE—Machinery, several small 500-volt D.C. motors and rheostat. Call 809 S. FLOWER.

FOR RENT—DOUBLE DRUM, 30-HORSE-POWER HOISTING ENGINES. 607 P. E. BLDG.

FOR SALE—10x10 Fairbanks-Morse air compressor, used for pumping plant. Good condition. SOUTH 3673-J.

FOR SALE—ELECTRIC MOTORS BOUGHT, SOLD, EXCH. PROMPT SERVICE. NORTON & NORTON, 2213 N. BDY. LIN. 484.

MACHINERY, ALL KINDS—For Sale and Exchange.

FOR SALE—
NEW AND SERVICED
MONEY-MAKING MACHINERY.
18"x8' Sidney Q.C. lathe $775
14"x8' America Q.C. lathe 650
Underwood pipe bender, capacity 2-inch 250
16-in. Cander-Otto drill press 115
Lakewood Universal mixers 675
TI-1022 Stewart concrete mixers 705
Type C 2-yard Blaw bucket 1000
SMITH-BOOTH-USHER CO.,
10661. 228 Central Ave. Main 2086.

FOR SALE—Air compressors, new and used, for oil stations, garages, vulcanizing, spraying, painting. 504 S. San Pedro. M. 1730.

FOR SALE—ROTARY WATER-WELL RIG. TERMS. PHONE 24148.

FOR SALE—Air-Boy compressor sets. H. M. PERRY, Central Bldg. 67985.

FOR SALE—Used gasoline pumps and air compressors, guaranteed. 212 W. PICO.

MACHINERY, ALL KINDS—Wanted.

WANTED—A light drilling rig, capacity of 500 feet; will buy or hire. C. S. SMITH, 301 Currier Bldg.

WANTED—To rent or purchase Okell well drilling outfit. Ph. 24148.

MISCELLANEOUS—For Sale.

FOR SALE—
Watch this Ad for real bargains.
DIAMONDS
purchased from private individuals and estates during the last month. Each week I offer at a sacrifice merchandise released for resale under ord. No. 31623.
An all platinum diamond ring, weighing 1 66-100. Mounting set with four sapphires and six small diamonds for $525, easily worth double.
An all platinum fancy ring set with a very fine blue white navette about 1¼ carats, mounting set with 28 small diamonds for $750.
A fancy oblong top platinum ring set with 12 diamonds and five sapphires for $145, worth $350.
A cluster ring set with an oriental pearl and 9 diamonds for $85.
A very artistic platinum wrist watch set with 32 diamonds and 8 sapphires, very fine 18-J movement for $250, worth $750.
A platinum bracelet set with 44 diamonds, a bargain at $675.
A platinum wedding ring set with 24 diamonds for $100.
A ½ carat diamond set in a white gold mounting for $75.
A platinum bar pin set with large center diamond and 20 small diamonds for $275.
A platinum bar pin in a very artistic design, large center diamond, 35 smaller diamonds and 28 sapphires for $825.
Dealers also take notice.
M. WEINSTEIN,
601 Title Guarantee Bldg.,
5th and Broadway.

FOR SALE— AT SPECIAL PRICES
NEW GOODS.
Garbage cans, 1-3 off.
Galvanized tubs, 60c and up.
Mail boxes, 50 cents off.
Galvanized slop pails; reg. $1.25 at 75c.
"A" grade water pails, 25c and up.
Enameled teakettles; reg. $1.25 at 80c.
Other enamel and tinware, 1-3 off.
Garden tools at special prices.
Special on plumbing, pipe and fixtures.
NOAH'S ARK,
609 East First st.

FOR SALE—
MOX SAVES YOU MONEY.
New 1-panel and 5-panel doors, $2.50 up; sash, 50c and up; roofing paper, $1.00 per roll; school desks, $1.50 each; 1x3 flooring, $36 per M; 1x4 flooring, $40; 1x4 O.P. ceiling, $40; new lath, $5 up per M; used lumber, $15 up; used lath, $4 per M; 3-fixture SPECIAL bathroom set, $80. We also install plumbing.
MOX LUMBER & WRECKING CO.,
175 E. Jefferson St.

FOR SALE— CASH REGISTERS
NATIONALS, slightly used, all styles, guaranteed, at about half price; easy terms. Largest stock in the West. Electric coffee mills and meat choppers, adding machines. We buy, exchange or repair cash registers.
CASH REGISTER EXCHANGE,
Pico 3207. 408 S. Los Angeles St.

FOR SALE—
MOX SAVES YOU MONEY.
See us for plans on 2, 3, 4, 5-room houses. No ready-cuts or ready-made, prices on No. 1 material the lowest in the city for these houses; plans and specifications free with order. MOX LUMBER AND WRECKING CO., 175 E. Jefferson.

FOR SALE—A DE LONGPRE ROSE PAINTING, SIZE ABOUT 36x40 INCHES. I WILL SELL MY RARE PAINTING IF I CAN GET ITS VALUE. THIS CELEBRATED PAINTER IS DEAD, AND NO MORE OF HIS ARTISTIC WORK CAN BE HAD. IF INTERESTED, PHONE HOLLYWOOD 9394 FOR APPOINTMENT TO SEE THE PICTURE.

FOR SALE—
GARAGE COMPLETE, $35.
NEW LUMBER. NEW PRICES.
Plenty of new stock at $25 and $30. 9th ave. and Exposition. 2 blocks south of W. Jefferson car line. Phone W. 424.
SOUTHWESTERN
SELLS FOR LESS.
Prompt and courteous delivery.

FOR SALE—
Used showcases, soda fountains, complete store equipment. Reduced prices.
New Downtown Show Room.
231 EAST 9TH STREET.
WESTERN SHOWCASE & FIXTURE CO.,
Factory and office, 925-935 E. 31st st.

FOR SALE—Have the plumbing trust skinned a mile, 5 fix., not sec., and water heater, installed, $275. New pipe, ½-in., 5c; 3-4-in., 6c. All sizes of pipe already threaded. 10c thread; baths, sinks, etc. Open evenings. CAMPBELL PLUMBING CO., 431 E. 7th st. Phone Pico 1064.

FOR SALE—GAS RANGES.
Save middleman's profit on Detroit Jewels, Garlands, Acorns, Bucks and Superiors. New high ovens, $33.75.
Ranges repaired.
ANGELUS STOVE & RANGE WORKS,
2701 S. Vermont. Open eves. 72879.

FOR SALE—
BUTCHERS' SUPPLIES.
Refrigerators, display cases, meat blocks, cutting tables, etc. SOUTHWESTERN BUTCHERS' SUPPLY CO., 310 E. 7th st.

FOR SALE—Retired art dealer wishes to dispose of his personal collection of fine paintings at your own price, or exchange for clear property. 1979 S. VERMONT. West 8114.

FOR SALE—Awnings and porch curtains, best grades and patterns for your wants. DOWNIE BROS., INC., 640-42-44 San Pedro st. Bdwy. 3987. The House of Quality. Reputation.

FOR SALE—12-ft. step-ladder; new, large steering-wheel for Ford, $3. Compact dress form, size 36, $2.50. 5433 SIERRA VISTA AVE., off Western.

FOR SALE—Scales. Prices reduced on all makes of new, rebuilt and used scales. Easy terms. Repairing. ANGLDILE AGCY., 650 S. Los Angeles st. Pico 3235.

FOR SALE—National cash register, 4-drawer, electric drive, mahogany finish. $100 ring-up. Cost $875. Forced sale. Make offer. SHEPHERD, 248 S. Broadway.

FOR SALE—Steiner Electric Meat Choppers, coffee mills, butcher supplies, refrigerators. All makes refinished; scales, registers, slicers. McPHERSON, 212 E. 9th.

FOR SALE— TENTS. TENTS.
We sell them, we rent them; wall tents, auto tents, auto covers, camp equipment. Best and cheapest in city. 520 E. 1ST.

FOR SALE—Restaurant fixtures, large ice box. Opalite tables, cash register, dishes, silver ware, etc. Reasonable price. 207 W. 8TH ST.

FOR SALE—NEW AND USED PLUMBING. WE INSTALL. TOILET SETS, GARBAGE CANS, GARDEN TOOLS AT BARGAIN. NOAH'S ARK, 609 E. FIRST ST.

FOR SALE — Best plumbing installed by competent plumbers at special prices. Phone 19750. 609 E. FIRST ST. Whitman Plumbing Company.

FOR SALE — Plumbing material cheap; cast-iron bathtub, $25; sinks, $6; closet combination, $25.50. Apply at 830 CERES AVE. Phone 62581. Bdwy. 3254.

FOR SALE—Cheap, disappearing bed, four rolling doors, also rollers, scrap lumber for firewood. Mornings. 3622 ARLINGTON AVE.

FOR SALE—1 [illegible] paper cutter; 1 gold stamping press; 12 feet of brass type with cabinet. Room 24, 432 S. MAIN.

FOR SALE—Used lumber, doors, windows, everything for building houses at lowest prices. L. A. WRECKING CO., 1349 E. 7th.

FOR SALE — TENTS AND CAMP EQUIPMENT AT LOW PRICES. NOAH'S ARK, 609 E. FIRST ST.

FOR SALE—Diamonds, jewelry and other personal property, nothing but bargains. MARKWELL & CO., 302 Cit. Nat. Bk. Bg.

FOR SALE—Several sample pch. hammocks, direct from factory to consumer. WESTERN HAMMOCK CO., 1222 Santa Fe ave.

FOR SALE—Butcher's refrig., 6x8x10, must be sold. Bargain. 2915 S. MAIN. 23201.

FOR SALE—Feather pillows, factory prices [illegible] FEATHER WORKS. Main 1166.

FOR SALE—100 cords eucalyptus wood, stove length. JOHN T. DYE, 524 W. Pico.

FOR SALE—Cheap, 70 tons baled hay. 1101 HAAS BLDG. Bdwy. 3994.

FOR SALE—Second-hand shop worn trunks, $4 to $12. Wardrobe, $18. 317 S. HILL.

FOR SALE—Special Hotpoint irons, $4.85 with old iron. 613 S. SPRING.

FOR SALE—Or rent; invalid chairs. PROFESSIONAL SUP. CO., 125 W. 5th. 66122.

FOR SALE—SLIGHTLY USED AUTOMATIC HOT-WATER HEATER. 61995.

FOR SALE—Laundry body for Ford car, at 750 MAPLE. $50.

FOR SALE—Free dirt for the hauling. 1224 N. EVERGREEN ST.

FOR SALE—Complete concrete outfit. Bdwy. 900. 627 W. 16TH ST.

FOR SALE—Dried Zinfandel grapes, figs, raisins, at low prices. 232 E. 2ND ST.

Office and Store Equipment

FOR SALE—Meat-market fixtures, cheap. All new stuff. 107 HOLLISTER AVE., Ocean Park.

FOR SALE—One Detroit automatic scale, 110-pound capacity. Good as new. Bargain. $135. 5806 S. VERMONT AVE.

FOR SALE—USED SAFES AND OFFICE EQUIPMENT. 348 S. HILL ST. 60001.

MISCELLANEOUS—For Sale.

Office and Store Equipment.

FOR SALE—
Soda Fountains, Show Cases, Store Fixtures of all kinds. New and used.
WESTERN SHOWCASE & FIXTURE CO.
New Downtown Showroom.
231 East 9th Street.
Factory & Office, 925-35 E. 31st Street.

FOR SALE—
SHOWCASES, FIXTURES, COUNTERS TO MEET YOUR INDIVIDUAL NEEDS.
A complete mill, equipped to handle your business, if you need store or office fittings. Let us figure with you. SO. CALIF. MFG. CO., 635 North Main.

FOR SALE — If you contemplate selling your fixtures or you want to buy store, office or restaurant fixtures, see us last and you will do best. RELIABLE FIXTURE CO., 124 N. Spring st. Pico 2956.

FOR SALE—
Used showcases, store, office and restaurant fixtures. PACIFIC SHOWCASE & FIX. CO., 412 E. 9th St. Main 4479. Successors to Whiting Store Fixture Co.

FOR SALE—FLAT TOP DESKS.
42-INCH—$22.50
48-INCH—$28.75
60-INCH—$34.25
1806 S. MAIN. 23063.

FOR SALE — SHOWCASES, SODA FOUNTAINS, NEW AND SECOND-HAND. WEBER SHOWCASE & FIXTURE CO., 316-330 S. LOS ANGELES ST. MAIN 9184.

FOR SALE—California distributors Woodstock typewriters, selling, renting and repairing. L. A. DESK CO. phone 60091. 848-50 S. Hill.

FOR SALE—SAFES. New and used. Always a good selection to choose from. SHEALY SAFE CO., 212 S. Hill st.

FOR SALE—And Wanted—Store fixtures, cash registers, safes. CALIFORNIA STORE FIXTURE, 849 S. Los Angeles st. 821978.

FOR SALE—For bargain in new and used office furn., call Western Office Furn. Co., 754 S. Olive. Also buy and trade. Pico 978.

FOR SALE—Roll-top desk. Will sell cheap. Call 5413 S. VERMONT.

FOR SALE—National cash register, bargain. 1 cent to $99. $265. 5806 S. VERMONT.

FOR SALE—Fireproof office safe, good as new. 409 S. LOS ANGELES ST.

FOR SALE—Office furniture, lowest prices, easiest terms. 406 S. LOS ANGELES ST.

SHOW cases, new and used. National Show Case & Fix. Co., 233 E. 9th. 64010.

Typewriters and Supplies.

FOR SALE—
Don't Buy Until You Try a Shipman-Ward Factory Rebuilt Underwood; $3 down, $5 monthly. We have the largest stock of all standard-make typewriters on the Pacific Coast at lowest prices.
FOR RENT—Late model Underwoods, $4 per month; 3 months, $9.
GUARANTEED TYPEWRITER CO.,
401-410 Knickerbocker Bldg.,
643 S. Olive St. Phone Pico 2001.

FOR SALE—ALL MAKES GUARANTEED, REBUILT. 35% to 75% below mfrs. prices. TERMS $5 cash, $5 monthly, if desired. FOR RENT, late model Underwoods, Royals, 3 months $9; Remingtons, L.C. Smiths, 3 months $7.50. FREE DELIVERY.
WHOLESALE TYPEWRITER CO.,
442 S. Spring St. Phone Pico 3462.

FOR SALE—
Any typewriter in our place, $5 down, $5 per month.
FOR RENT—
$4.00 per month; 3 months, $9.00.
TYPEWRITER INSPECTION CO.
603 Delta Bldg. Phone Pico [illegible]

TO LET—Remington typewriters rented at reasonable rental rates. Only machines in first-class condition rented. REMINGTON TYPEWRITER CO. Phone Broadway 6228. 420 South Spring street.

FOR SALE — Bought, sold, repaired and rented. Rebuilt on easy terms. CORONA PACIFIC CO., 533 S. Spring St., Bdwy. 8109; 67108.

FOR SALE—All makes of typewriters bought, sold and repaired; factory guarantee. 754 S. OLIVE ST. Pico 978.

FOR SALE—Remington 10 typewriter, never used, latest model. HOLLY 7514.

FOR SALE—Remington No. 10 typewriter, good condition, cheap. Call 1902 SUNSET.

Sewing Machines.

FOR SALE — Rebuilt and refinished, of many makes. $8 to $40. BLUE BIRD SALES AGENCY, 927 S. Main.

FOR SALE—Singer "66," $30; Singer portable elec., $32.50. 333 S. HILL. Main 4917.

FOR SALE—Singer tailor machine, scarcely used, cheap. 431 E. 30TH ST.

Clothing, Furs, Etc.

FOR SALE—Girl's clothes, slightly worn, 16-year size. Excellent condition. Also man's and woman's wearing apparel. 596577. Positively no dealers.

FOR SALE—Dress suit, good as new, fits man 5 ft. 8, weight 140; for $50. Call VERMONT 1187.

FOR SALE—Summer suits $3 up, wool tailored suits $5 up. SAM COOK'S, 827 S. MAIN. 82830 S. SPRING.

Jewelry, Diamonds, Watches.

FOR SALE—To private party only, pin and earring, matched diamonds; also finger ring, all four stones carat each. Address O, box 474, TIMES BRANCH.

FOR SALE—Solitaire diamond ring, absolutely perfect gem, valued $700. Sacrifice for $350. Need cash. 2856½ KENWOOD.

FOR SALE—A bargain, new platinum wrist watch, set with 24 diamonds, $125; worth $300. GOLDEN, 414 Loew's State Bldg.

Cameras, Accessories, Supplies

FOR SALE—1-A Graflex, B. & L.; 1 C Tessar lens; bargain. R. M. BUSHEY, 460 San Fernando Rd. Lin. 4006.

FOR SALE—Moving-picture camera and projectors. 433 N. FIGUEROA. 14897.

Lumber, Building Materials.

FOR SALE—1x3 and 1x4 special kiln-dried O.P. flg., $35 per M; 1x6 and 1x12 O.P., $20 to $25; good redwood novelty siding, $35. Low prices with high quality. Let us figure your bills. We can save you money. We deliver anywhere. BANK-LANE LUMBER YARD, 5941 S. Western Ave. 799558.

FOR SALE — Cheap, new and 2nd-hand lumber. 100 birch doors, complete, like new; flooring, ceiling, siding, $35; shingles, $3; dim. $25. 800 MACY. 16308.

Garden, Farm, Dairy Products.

FOR SALE—Crop of 20 acres Muscat grapes, between 75 and 90 tons. HARRY TASSETTI, 440 N. Mt. Vernon Ave., San Bernardino, Cal. Phone 6686.

Flowers, Trees, Plants.

FOR SALE—
NURSERY STOCK.
SELLING OUT WESTERN AVE. NURSERY.
PHONE HOLLY 8230.
WESTERN AVE. & SANTA MONICA BLVD.

Houses, Build'gs—To be Moved.

FOR SALE—TO BE MOVED.
511 W. 27th st. 8 rooms.
922 Francisco st. 8 rooms.
928 Francisco st. 8 rooms.
5437 Lexington. 7 rooms.
The above are two-story houses, good plumbing and lighting fixtures. Two have hardwood floors. 63336.

FOR SALE—
Houses to be Moved.
1 5-room house at 1025 S. Hill St. Best offer takes it. MOX WRECKING AND LUMBER CO., 175 E. Jefferson st.

FOR SALE—House, 629 San Julian, to be moved. Six rooms, bath, electricity, plaster, etc. FRANK TANDY, 702 Spring. 16811.

FOR SALE—To be moved, 5-room modern house at 716 S. WESTLAKE. Bdwy. 2122.

WANTED—
Miscellaneous.

WANTED—BOOKS BOUGHT.
Highest prices paid for fiction, history, encyclopedias, medical, law, sets of books, fine art works, old books of every description. HOLMES BOOK CO., 333 S. Main st. Phone Main 1855. 11868. Bdwy. 1685. Pico 514. "Best Prices Paid at Holmes."

WANTED—AVOID THE CONGESTION OF THE TIMES TELEPHONE SWITCHBOARD BY TELEPHONING YOUR SUNDAY ADS FRIDAY OR EARLY SATURDAY. 8 P.M. IS CLOSING HOUR FOR ALL CLASSIFICATIONS. PICO 700, [illegible]

WANTED—
BOOKS WANTED.
Cash paid, calls made anywhere. Specialize fine, rare and standard books.
POWNER'S BOOK STORE,
Phone 65416. 342 S. Spring St.

WANTED—
BOOKS BOUGHT.
Choice and rare books a specialty. Auto calls. DAWSON'S BOOK SHOP, 627 South Grand ave. Phone 63250, Main 4916.

WANTED—Fountain and butcher outfit, including show cases, to equip large public market. 240 AMERICAN AVE., Long Beach.

WANTED—COPPER FRONT PAYS HIGHEST FOR FURNITURE, FIREARMS, TOOLS, TRUNKS, CAMP SUPPLIES. 718 E. 5TH ST. MAIN 3739. WILL CALL.

WANTED—2nd-hand pool-table, 4x8. Call Lincoln 2691, between 7:30 a.m. and 5:30 p.m. Ask for MR. WELSH.

WANTED — Feather beds. Pay Eastern prices. Phone 21983; will send for them.

WANTED — Used office furniture. Call BROADWAY 1302, ask for DAVIS.

Discarded Clothes.

WANTED—CLOTHING BOUGHT.
MEN'S AND LADIES'. TOP PRICES
318 S. MAIN. 143 E. 7TH ST.
AUTO SERVICE. PHONE [illegible]

WANTED—Good quality furs and dresses for cash. 591543.

WANTED—Clothing, top prices; men's, ladies' used clothes. BOYLE 6248, will call.

Diamonds and Jewelry.

WANTED—WILL PAY MORE MONEY FOR YOUR DIAMONDS AND JEWELRY
S-A-N-D-A-C-K
511 LOEW'S STATE BLDG., 7TH-BDWY.

WANTED—Diamonds, Pearls, Gold, Silverware and other valuables. Top prices paid. MARKWELL & COMPANY. Suite 302 Citizens' National Bank Bldg., Cor. Fifth and Spring sts. Phone [illegible]

WA

[illegible]

SWAPS—

[illegible]

RADIO, WIRELESS APPARATUS

[illegible]

BOATS, YACHTS

For Sale, Ex.

[illegible]

AUTOMOBILES

FOR SALE—

[illegible]

1 YEAR ON ALL [illegible] DOWN PAYMENT.

[illegible]

AUTOMOBILES, ETC.—
Miscellaneous.

Touring Cars for Sale.

CLEVELAND LIGHT SIX
LATE MODEL TOURING.
Refinished a beautiful Liberty green; practically new cord tires, new top and quarter curtains; bumper and other extras; rebuilt in our own shop and the "Wonder light six of the year."
$875, Terms.
Bank Interest. No Brokerage.
W. P. HERBERT CO.,
Chandler and Cleveland Distributors.
1110 S. Flower. 60412.

COLE AERO 8, MODEL 81, $1650. Sacrifice. Special top and paint, like new. Terms, no brokerage. HE BOUGHT A WESTCOTT SEDAN. WM. C. WARMINGTON, WESTCOTT AGCY. 1324 W. 7th St. Phone 54805.

COLE Aero 1921 touring. Runs and looks like new. $1650. Must sell this week. $450 down, bal. to suit. 809 W. 8TH.

DODGE TOURING— $150 Down. Royal cord tires, special top. Wonderful looking and runs just perfect. 2519 S. HOOVER. 21895.

DODGE TOURING— 1920; good tires; looks and runs like new. You will have to hurry for this. PAIGE CO., 961 S. Olive. 61294.

DODGE 1922 touring, cannot be told from new car. Mileage 3007. Extras. Must be sold. 828 S. FLOWER.

DODGE touring, 1921, like new, run 7000 miles. 1150 S. Figueroa, J. W. LEAVITT & CO.

DODGE touring, 1917, original finish. Condition guaranteed. Good rubber. 1 year's terms. Open evenings. 4610 S. VERMONT.

DODGE touring, 1920. $225 down. Good one. Any time. 832 S. ALVARADO. 52174.

DODGE 1918 touring, new paint and top. $375. Terms. 3705 EAST FIRST.

DORT TOUR. NEW DESIGN—SAVE $250. Dort tour., new design, slightly used; traded in on closed car. You can save $250 and still own practically a new Dort. MISSION MOTOR CO., Dort Dist., USED CAR DEPT., 16th and Figueroa. Bdwy. 2247. OPEN SUNDAYS.

DURANT FOUR, 1922. Just like new, equipped with extra tire, tube and cover, bumper, rear sight mirror, side wings. See car at 6151 Hollywood Blvd. Tel. HOLLY 5362.

DUESENBERG MOTORED ROAMER, 1921. Tour., run less than 8000 miles. Looks, operates and is like new except as to sacrifice price. Will accept improved real estate or lighter car in trade. T. R. HUGHES, 1001 S. Hope St., Pico 2280. (I am not a dealer.)

DURANT TOUR., 1922, new; liberal discount. 452 W. PICO.

ESSEX touring, late 1921. Run 6000 miles. Excellent cond. 6 new tires. Many extras. Sacrifice. Call 263 S. Larchmont Blvd.

FORD TOURING—
1920 MODEL.
Excellent top and upholstery. Good tires. Motor in A-1 shape.
$280, TERMS.
Bank Interest. No Brokerage.
W. P. HERBERT CO.,
Chandler and Cleveland Distributors.
1280 South Olive St. 14716.

FORD TOURING, 1921—
Original throughout.
Priced low.
J. V. BALDWIN MOTOR CO.,
1154 S. Olive st.
Broadway 148.

FORD touring, 1920, with starter, $275. Lovely condition in every way. This is a real bargain. Terms. J. A. NADEAU, Authorized Ford Dealer. 1100 E. Slauson. S. 2240. Open Sunday and Evenings.

FORD 1919 CHASSIS, with starter block. Has demountable rims and shock absorbers, $135. L. L. BAXTER, AUTOMOBILE FUNDING INSURANCE, 1704 S. Flower st. 21666.

FORD touring, 1921, str. and dem. rims, extras. Exceptional buy. Easy terms. ANGLIN & SUND, Authorized Ford and Lincoln Dealers, 1800 Sunset Blvd. Wil. 9030. Open evenings and Sundays until nine thirty.

FORD '19. Fine rubber, excellent condition. Just overhauled. See this buy for $225. W. I. TUPMAN, Authorized Ford & Lincoln Dealers, Figueroa and Jefferson. South 2881.

FORD touring, 1918, $175. Splendid clean-cut family car. Perfect mechanically. Exceptionally good tires. Terms. J. A. NADEAU, Authorized Ford Dealer. 1100 E. Slauson. S. 2240. Open Sunday and Evenings.

FORD '21, dem. rims, fine rubber, perfect mechanically. See this for $350. W. I. TUPMAN, Authorized Ford and Lincoln Dealers, Figueroa and Jefferson. South 2881.

FORD touring, 1921, $410. New paint, good rubber. A bargain. CLARK & LEONARD. Terms. Open Sun. Authorized Ford Dealers. 2219 W. Pico.

FORD touring, 1918. Wonderful condition. Fine rubber. Original finish. 1 year's terms. Open evenings. 4610 S. VERMONT.

FORD 1921 TOUR., $450 CASH. EXCELLENT COND. EXTRA EQUIPMENT. GOING ABROAD. 1151 SANBORN. 598208.

FORD touring, starter, late model, perfect condition, $300, terms, by owner. 2066 WEST 10TH ST.

FORD touring, 1918, with starter. Will sacrifice if sold today. Cond. guaran.; easy terms. Open eves. 4610 S. VERMONT.

FORD, 1919 touring, all new rubber; new top; good paint, $115. 1150 S. OLIVE ST. Phone Main 490.

FORD touring, 1922; A-1 condition. 1357 W. ALBANY ST.

FORD tour., starter block, overhauled, good tires, $85. Terms. 4274 MONETA.

FORD touring, 1921. Driven very little by careful driver. 1350 W. WASHINGTON.

FORD 1917 touring, $165. Terms. 3705 EAST FIRST.

FORD 1918 touring, $150. Runs fine. 126 W. PICO ST.

FORD touring, late 1921, completely refinished. This car taken back on contract. Will give liberal discount. Terms. J. BENJ. FAHY, Auth. Ford and Lincoln Dealer, 1042 S. Grand. Open eve. and Sun.

FORD TOURING—Dem. rims, Hassler shocks, $200. GOOD VALUE. Open evenings, incl. service and parts. W. D. DUNHAM, Ford Dealer, 1250 W. 7th.

FORD tour., elegant condition, overhauled & guar. 3 mos.; $75 down, $25 per mo. MORAN & McMENAMY, 1424 S. Main.

FORD touring, by owner, late model, good shape, price $225. MR. LAYNE, 3562 S. Vermont.

FORD touring, overh., guaranteed, $150, $100 down. Open eves. 1060 E. Main.

FORD touring 1916. Good rubber, A-1 condition, extras; cheap. 1325 S. MAIN.

FORD touring, 1917, $150 takes it. S. G. STEPHENS, 1055 S. Olive. 820508.

GRANT 1916 "6" touring, $250. Terms. 3705 EAST FIRST.

HAYNES 1917 TOURING— One of the best cars built, anything priced at $425, easy terms. LYNN C. BUXTON, Haynes Dist., 1635 S. Figueroa st. West 8000.

HUPMOBILE TOURING— 1919, mechanically perfect, good tires, nice looking, new top, seat covers. Car is ready to go. Only $675. Terms. HOWARD AUTOMOBILE COMPANY OF LOS ANGELES. PHONE 820185. Buick Distributors, Used Car Dept. 1212 So. Main. Open eves. and Sundays.

HUDSON 1918 SPEEDSTER. A No. 1 throughout, mechanically perfect. See it today. DONALDSON, 300 W. Pico, corner Hill.

HUDSON speedster, 1921, 4-pass., for sale by priv. owner; excellent condition, repainted Cadillac blue. $1150. Phone 13766. 1049 S. FLOWER.

HUDSON speedster, refinished, new top, $650. HARVEY GOODWIN, 1047 S. Olive street.

HUDSON SUPER 6, 1917, rebuilt, $450. S. G. STEPHENS, 1055 S. Olive. 820508.

HUPMOBILE Model R tour. Need cash. Hurry. ROGGY, 1216 S. Main.

HUPMOBILE 1914 touring, $175. 3705 EAST FIRST ST.

JORDAN tour., 1921, special job throughout. Permanent top, individual fenders, trunk rack, special lamps, disc wheels and many other extras. Car originally cost over $4000. Recently painted and overhauled. A real buy at $1600. 951 S. FLOWER. 60713.

KRIT 5-passenger, $85. Good shape and well worth the price. 3412 W. PICO. Tel. 74628.

LEXINGTON TOUR., 1919, FOR $650— Lexington tour., 1919, just out of shop. Complete mechanical overhauling. Installed parts guaranteed. For quick turnover, $650, worth $900 easily. MISSION MOTOR CO., Dort Dist., USED-CAR DEPT., 16th & Fig. Phone Bdwy. 2247. OPEN SUNDAYS.

LEXINGTON, 1922, 5-PASSENGER, BRAND NEW, NEVER DRIVEN. WILL TAKE GOOD REAL ESTATE OR TRUST DEED UP TO $1400; BALANCE CASH. 5250 FOUNTAIN AVE. HOLLY 10669.

LEXINGTON, 1922, BRAND-NEW, NEVER DRIVEN, EQUIPPED WITH ANSTEAD MOTOR, 5 CORD TIRES. WORTH $2000, FOR $1800 CASH. CALL HOLLY 10669.

MAXWELL tr., mechanically O.K. $225. L. A. OAKLAND CO., 1026 S. Olive St.

MARMON 34 tour., in 1st class mechanical condition, just out of paint shop. Good cord tires all around, best cash offer takes it. Can be seen at 7117 SUNSET BLVD., between 8:30 a.m. and 6 p.m. Dealers don't call.

MARMON tour., 1917, new paint and top, wire wheels, mech. perfect. Going East, want an offer. Wilshire 152. 1739 W. PICO.

MARMON 1919 TOURING. In Elegant condition. New Goodrich Silvertown cords. Will pass any inspection. $1750. DR. GOLDSMITH, 63426.

MERCER tr., perfect, $550; trade. L. A. OAKLAND CO., 1026 S. Olive St.

MOORE 1918 5-passenger, good running condition, new top. Good buy for $125. 3412 W. PICO. 74622.

AUTOMOBILES, ETC.—
Miscellaneous.

Touring Cars for Sale.

NASH 5-pass. tour. car, special top and special paint job. This is the classiest looking car in town and in A-1 shape in every way. 407 S. CENTRAL. Glendale, 1565-W.

NASH '20 tour. Will turn over in A-1 shape. A real buy. $950. 972 S. Hoover. 558548.

NASH '20 tour., will turn over in A1 shape. A real buy. $950. 972 S. HOOVER. 558548.

NASH Sport, 1920, rebuilt like new, $950. S. G. STEPHENS, 1055 S. Olive. 820508.

NELSON 1920. Bargain $325. Call 10595. 231 N. SAN PEDRO.

OAKLAND LIGHT 6, 1920. Touring car; 5 cord tires; first-class condition throughout. This is a car you can be proud to own, and the price is right. Terms to suit. Price $500. Priced to sell during our 3-day sale. WILLYS-OVERLAND PACIFIC CO., 1058 S. Hope st. Main 4831. 60537.

OAKLAND SPORT— 1922. In perfect condition every way. It's a bargain. Easy terms. HOWARD AUTOMOBILE COMPANY OF LOS ANGELES. PHONE 820185. Buick Distributors. Used Car Dept. 1212 S. Main. Open eve. and Sundays.

OAKLAND touring, 1921, mechanically perfect, driven by owner only, leaving city. Must sacrifice, $675. Phone owner, WILSHIRE 2806, before 10 a.m. or between 4-6 p.m.

OAKLAND SPORT, 1922— Almost new; all kinds of extras, and the car is in the best of condition; special at $1185; easy terms. LYNN C. BUXTON, Haynes Dist., 1635 S. Figueroa. West 8000.

OAKLAND TR., $100. 7 new tires. L. A. OAKLAND CO., 1026 S. Olive st.

OAKLAND 1917 touring, $175. Terms. 3701 EAST FIRST ST.

OAKLAND sport 1922. Guaranteed. L. A. OAKLAND CO., 1026 S. Olive St.

OLDSMOBILE 8 TOURING. 1919, in wonderful condition, extra good tires. If you want a bargain see this. Only $585, on terms. HOWARD AUTOMOBILE COMPANY OF LOS ANGELES. PHONE 820185. Buick Distributors, Used Car Dept. 1212 So. Main. Open eves. and Sundays.

OLDSMOBILE, twin 4, 1920, 7-passenger; fine condition, best rubber, will demonstrate any evening. E. A. SAWYER, 259 Ohio st., Pasadena. Phone Colo. 8205.

OLDSMOBILE 1922 tour., run 6 weeks, 2400 miles. Fully equipped, new-car guarantee. Terms. MR. ROSCOE, Holly 5382.

OLDSMOBILE little six, overhauled and repainted, runs and looks like a new car, at a real saving. 1130 S. OLIVE ST.

OLDSMOBILE touring, late model, overhauled, original finish; a good buy. 1130 S. OLIVE.

OLDSMOBILE 1920 6 touring, $700. S. G. STEPHENS, 1055 S. Olive. 820508.

OLDS "8" touring; excellent condition. Any time. 832 S. ALVARADO. 52174.

OVERLAND TOUR—$35 CASH BUYS—$35 Overland tour., mechanically very good. Simply needs paint and upholstery repairs. $35 cash, small balance. MISSION MOTOR CO., Dort Dist., USED CAR DEPT., 16th and Figueroa. Bdwy. 2247. OPEN SUNDAYS.

OVERLAND, 1921 TOURING— There isn't a better value in town; equipped with bumper, extra tire, etc. The finish is like new; special at $445; easy terms. LYNN C. BUXTON, Haynes Dist., 1635 S. Figueroa. West 8000.

OVERLAND 4 chummy. It's perfect mech. Wonderful tires. Wire wheels, etc. 20 miles to gal. of gas. It's what you want. $310, terms. 1020 S. FIGUEROA. 66097.

OVERLAND chummy, 4-passenger model, wire wheels, etc. Splendid condition. Priced to sell. Easy terms. 1402 S. FIGUEROA. Main 8150.

OVERLAND 90, 1919, chummy, 5 wire wheels, new paint, top, equity $90. Balance $25 mo. VER. 7601 after 6 p.m.

PACKARD TOURING. We have several rebuilt, also some in their original condition, each one representing honest value. Remember when in the market for a Packard car, consult the Packard agency at
1010 South Hope St.
1012 South Main St.
6151 Hollywood Blvd.

PACKARD 18 PASSENGER BUS. This is a thorough rebuilt Packard Twin Six, equipped with a new stream line body with a nice looking stationary top, a car that will be suitable for comfortable transportation. For details EARLE C. ANTHONY Inc., 1010 S. Hope, 1012 S. Main or 6151 Hollywood Blvd. Tel. 60496 or Holly 5362.

PACKARD—
1917 Packard Landaulet, 7-pass. 1917.
Just refinished and in splendid shape throughout. No reasonable offer refused.
THE LOCOMOBILE CO.,
Pico at Figueroa. Main 5062.

PACKARD Twin 6, late 1917, 5 cord tires, mech. perfect. Make me offer, leaving city. Wil. 152. 1739 W. PICO.

PACKARD SIX, model 2-24, 7-passenger tour. 1012 SOUTH MAIN ST. Open Sunday and evenings.

PACKARD 1912. A-1 condition, good rubber, mechanically perfect. A bargain, $350. 2900 MONTCLAIR ST. Phone 70600.

PACKARD, series 1-35 tour., in A-1 shape. $775, cash or terms. 206 W. PICO.

PAIGE TOUR. AN EXCEPTIONALLY GOOD ONE. Paige 5-pass. tour., an exceptionally good one. Sound and well-cared for. Think of it! $355. MISSION MOTOR CO., Dort Dist., USED CAR DEPT., 16th and Figueroa. Bdwy. 2247. OPEN SUNDAYS.

PAIGE 4-PASS.— 1920 Larchmont. Refinished, guaranteed. 2 to choose from. PAIGE CO., 961 S. Olive. 61294.

PAIGE 5-PASS.— 1921. Refinished. Guaranteed by Paige Co. Only $950; wonderful buy. 961 S. OLIVE. 61294.

PAIGE 1921 light six touring, $875. HARVEY GOODWIN, 1047 S. Olive st.

PAIGE 1918 touring, sell or trade. TAYLOR. 1415 S. Main.

PAIGE 1921; car same as new; $950. S. G. STEPHENS, 1055 S. Olive. 820508.

PEERLESS 1918 touring, refinished, $600. HARVEY GOODWIN, 1047 S. Olive st.

PILOT CHUMMY, 1921. In perfect mechanical condition. Extra good tires. Nice looking. Ready for service. $675, terms. HOWARD AUTOMOBILE COMPANY OF LOS ANGELES. PHONE 820185. Buick Distributors, Used Car Dept. 1212 So. Main. Open eves. and Sundays.

PILOT light 6 tour., fine car, for only $200 down. Pico 456. 1165 W. PICO.

REO SIX—
TOURING.
Goodyear cords, motor just overhauled, genuine pantasote top with plate glass, upholstering shows good care. A real buy. $895. Terms. Bank interest. No brokerage.
W. P. HERBERT CO.,
Chandler and Cleveland Distributor,
1280 S. Olive. 14716.

REO 7-pass., late model demonstrator. Hollywood Reo Co., 5916 Holly Blvd.

REGAL—$35 CASH BUYS GOOD RUNNING AUTO. Regal tour. Very good running order, at unheard of price, $35 cash; small balance. Why walk? MISSION MOTOR CO., Dort Dist., USED CAR DEPT., 16th and Figueroa. Bdwy. 2247. OPEN SUNDAYS.

STANDARD 8, SPECIAL SACRIFICE, $775. A beautiful, good car, quiet motor, powerful and economical. Terms to suit. He bought a Westcott Coupe. WM. C. WARMINGTON, WESTCOTT AGCY. 1324 W. 7th St. Phone 54805.

STANLEY STEAM CAR, 1917. New boiler; good every way. $600. E. A. SHERWOOD. 118 West Pico. 64021.

STANLEY steamer speedster, can't be beat for speed. $185, terms. 2241 E. 7TH, after 4 p.m. only.

STEPHENS Salient 6, 1920, almost new, $850. S. G. STEPHENS, 1055 S. Olive. 820508.

STUDEBAKER Big Six, California top, trunk rack, refinished, wonderful condition, $1295. TROY MOTOR SALES CO., Nash Distributors, 1150 S. Olive st., corner 12th st. Phones: Main 490, Pico 5596. Open Sundays 9 to 5:30; evenings until 9 o'clock.

STUDEBAKER LITTLE 6 TOURING— 1921, mechanically perfect. Nice-looking. Extra good tires. $300 down. HOWARD AUTOMOBILE COMPANY OF LOS ANGELES. PHONE 820185. Buick Distributors. Used Car Dept. 1212 S. Main. Open eve. and Sundays.

STUDEBAKER 1921 light 6, $275 cash, balance long terms. See MR. ROSE, 1323 S. Flower. Main 9040.

STUDEBAKER '19, $150 WORTH EXTRAS, GUARANTEED COND. BIG SACRIFICE. CALL WIL. 3380. ASK FOR MURRAY.

STUDEBAKER SPECIAL—
1921 TOURING.
New Samson cord tires, original finish, bumper, spotlight, wind wings and other extras. Has had personal care and is in excellent shape. A real bargain.
$1125, TERMS.
Bank Interest. No Brokerage.
W. P. HERBERT CO.,
Chandler and Cleveland Distributors,
1110 S. Flower St. 60410.

STUDEBAKER '18 special 6 tour., permanent top. 1084 S. MAIN ST.

STUDEBAKER light 6, 1921, like new. MR. OPPERMAN, 6150 Holly. Blvd.

STUTZ— Brand new 1922, left-hand drive, 4-pass. Bargain for cash. Terms or will trade for Holly. real estate. 6835 LELAND WAY. Ph. 578664.

STUTZ 4-pass. sport, very classy; red body, white wire wheels. 1148 S. OLIVE ST.

STUTZ 1917, 4-pass., $850. Owner, MR. ADAMS, Pico 6680.

WILLYS-KNIGHT TOUR., '21. This car is one of our demonstrators and has been kept in the finest condition mechanically and otherwise. An exceptional buy. Terms to suit. Priced to sell during our 3-day sale. WILLYS-OVERLAND PACIFIC CO., 1058 S. Hope st. Main 4831. 60537.

AUTOMOBILES, ETC.—
Miscellaneous.

Touring Cars for Sale.

$40 BUYS GOOD REO TOUR. Reo tour., electric lights, top, upholstery, tires, etc., in extra good condition. $40 cash takes it, $15 per month, no other charges. An absolute find. MISSION MOTOR CO., Dort Dist., USED-CAR DEPT., 16th & Fig. Ph. Bdwy 2247. OPEN SUNDAYS.

AT sacrifice, 6-cylinder 1919, 5-pass. touring car. Good mechanical condition. 7 tires. Nash. 559673.

GOING East, any offer takes Reo touring; looks new. 828 S. FIGUEROA anytime.

Roadsters for Sale.

BUICK ROADSTER, 1921. Cord tires, new paint, pantasote top, extras. Exceptional value. HOWARD AUTOMOBILE COMPANY. 1323 S. Flower. 514 W. 12th st. Main 9040. 63050.

BUICK roadster, 1918; new paint, 4 cord tires and 2 spare; A-1 mechan. $450, easy terms. May be seen at 601 N. MARIPOSA. 59228.

BUICK LITTLE SIX ROADSTER— Model D-44. $175 down. Refinished and good mech. condition. 2519 S. HOOVER. 21895.

BUICK 4 rdstr. A mighty good one. Ready for hard work. Starter and everything. $295, terms. 1020 S. FIGUEROA. 66097.

BUICK 6 '17 roadster just overhauled and refinished, looks like new car. Cash or terms. 206 W. PICO.

BUICK '19 roadster, refinished and guaranteed. HARVEY O'DAY, 153 W. Pico. 12506.

BUICK Special, red roadster, model 24. Driven 1000 miles. Like new. Call TIBBOTT, Holly 3114.

BUICK ROADSTER, 1920—$850. 1012 SOUTH MAIN ST. Open Sunday and evenings.

BUICK 6 roadster, 1920, special finish; W. H. COOK, 1135 S. Olive st. 64503.

CHANDLER rdstr., late model. It's new, run 1900 miles. Cord tires, not even soiled. $1250, terms. You can't duplicate it. 1020 S. FIGUEROA. 66097.

CHANDLER RD. 1921, just like new, lots of extras. $1050. S. G. STEPHENS, 1055 S. Olive. 820508.

CHEVROLET 1920 roadster, perfect mechanically, oversize tires and extras. See this car for a real bargain. $250. D. W. BURTON, 24 E. Union st., Pasadena.

DODGE roadster, original finish. A dandy looking car. Runs like a top. See this and you will buy. Terms. Open eves. 4610 S. VERMONT.

DODGE ROADSTER, 1920— $225 down. Like a new car. 2519 S. HOOVER. 21895.

DORT 1920 RD., ALSO DORT TR., 1920. Dort rd. and Dort tour. 1920, both made new in our own Dort shops. Either will please the most exacting. Last word in used car. Why look further? MISSION MOTOR CO., Dort Dist., USED CAR DEPT., 16th & Fig. Bdwy. 2247. Op. Sun.

ESSEX ROADSTER— $250 Down. Very classy and fine running little car. Khaki top, new rubber, beautiful finish. 2519 S. HOOVER. 21895.

FORD roadster, 1922, three months old, Hassler shocks, Ruckstall four-speed axle, car like new at a saving of over $150. Terms. ANGLIN & SUND, Authorized Ford and Lincoln Dealers, 1800 Sunset Blvd. Wil. 9030. Open Sundays and evenings until nine thirty.

FORD roadster, 1917, $150. Very sound mechanical condition. Upholstery, top and tires in fine shape. Terms. J. A. NADEAU, Authorized Ford Dealer. 1100 E. Slauson. S. 2240. Open Sunday and Evenings.

FORD '21, starter, dem. rims, new rubber, first-class condition, $350. W. I. TUPMAN, Authorized Ford and Lincoln Dealer, Figueroa and Jefferson. South 2881.

FORD roadster, 1921, new paint, lots of extras. Terms. Open Sunday. CLARK & LEONARD, Authorized Ford Dealers. 2219 W. Pico.

FORD ROADSTER—Mighty hard to tell from new. At a saving. Open evenings, incl. service and parts. W. D. DUNHAM, Ford Dealer, 1250 W. 7th.

FORD roadster, 1920, overhauled and guaranteed 3 mos. $75 down, $25 per mo. MORAN & McMENAMY. 1424 S. Main.

HAYNES chummy roadster. A sacrifice at $475, terms. 1084 S. MAIN.

HUP N roadster, A-1 shape, buy OWNER, $1065, call 8 a.m. to 11:30.

HUDSON roadster. Bargain. Special body, 6 wire wheels and cord tires. Sacrifice for $1050. Call 10595. 231 N. SAN PEDRO.

MAXWELL roadster, $185, new top, battery and paint. 127 W. 16TH ST. 23727.

MERCER roadster, ready to go. $325. HARVEY GOODWIN, 1047 S. Olive st.

NASH 1921 4-pass. sport, refinished. W. H. COOK, 1135 S. Olive St. 64503.

NASH sport, 1921, excellent condition, cord tires, extras, arrange terms PH. 788016.

OAKLAND roadster, neatest one in town, wire wheels, many extras, lady's car. Owner, 511 S. CUMMINGS. Boyle 6185.

OAKLAND RD., rebuilt, $525, terms. L. A. OAKLAND CO., 1026 S. Olive St.

OLDSMOBILE, party leaving city, will sacrifice his roadster for $350. Good rubber and in perfect running order. Inquire CAMBRIA GARAGE, 725 Valencia st.

OVERLAND roadster, 1917. A dandy little car, good rubber. Sacrifice. 1 year's terms. Open eves. 4610 S. VERMONT.

PAIGE ROADSTER— 1917. Good tires, good top and paint; light 6. Only $350. PAIGE CO., 961 S. Olive. 61294.

SCRIPPS-BOOTH roadster, 1918, is in fine shape, a dandy little car for lady; 30 miles to gal. gas. Must sell, $225. 133 W. 16TH ST.

STUDEBAKER '19, special 6, chummy roadster. 1148 S. OLIVE.

STUTZ ROADSTER, 1917, $850. S. G. STEPHENS, 1055 S. Olive. 820508.

WILLYS-KNIGHT, late roadster. Excellent condition. Run less than 5000 miles. Can't be told from new car. Price to sell $1275. 3412 W. PICO. 74622.

Speedsters, Stripped Cars.

CHALMERS SPEEDSTER, SPECIAL, $315. This car cost $1000. Has a starter and full equipment, 6 tires; ready to go. He bought a Westcott Sport car. WM. C. WARMINGTON, WESTCOTT AGCY. 1324 W. 7th St. Phone 54805.

FORD SPEEDSTER, $185.
A fast one. Lots of extras. Good looking. Hurry.
HUGHSON'S FORD CORNER,
Est. since 1903,
Olive at 10th.

FORD SPEEDSTER— Wonderful shape; equipped with Bosch magneto, Miller racing carburetor, 5 wire wheels, good rubber, snappy body, with 25-gal. pressure-feed gas tank, 5-gal. oil tank, shock absorbers. Price is right. Ask for BERGSTROM. 1001 S. OLIVE—Phone 821851.

FORD SPEEDSTER.
Cost $1200.
German Bosch magneto, painted Rolls-Royce Blue, runs perfect. Will sell for $395, cash or terms.
J. V. BALDWIN MOTOR CO.,
1154 S. Olive. Broadway 148.

FORD, one of the classiest speedsters in the city, looks like a Packard, cost $1650; will take $600 cash or terms. 206 W. PICO.

FORD chassis, 1921, $225. Dem. rims, Hassler shocks. Terms. Open Sunday. CLARK & LEONARD, Authorized Ford Dealers. 2219 W. Pico.

FORD SPEEDSTER—VERY CLASSY BODY. Underslung. Wire wheels. Ford starter. A VERY EXCEPTIONAL CAR. Snap. W. D. DUNHAM, Ford Dealer, 1250 W. 7th.

FORD SPEEDSTER, UNDERSLUNG, WIRE WHEELS, BATTERY, EXTRAS, SNAPPY JOB, $250 CASH. DUNCAN, DRESDEN APTS.

FORD speedsters (2.) Thoroughly overhauled. New body, tires. Private owner. SONOMA GARAGE, 880 S. Los Angeles st.

FORD speedster; classiest, raciest-looking in L. A. Sac., terms. OWNER, 11607.

POPPLEHARTFORD SPEEDSTER, SACRIFICE, $200. This is a real car. O.K. mechanically. WM. C. WARMINGTON, WESTCOTT AGCY. 1324 W. 7th St. Phone 54805.

Coupes for Sale.

BUICK, 1920 coupe, overhauled and refinished, new tires. 1148 S. OLIVE ST.

BUICK 1921 coupe, like new. ROBT. MEHLER, 1142 S. Olive st.

BUICK 6, 1922 coupe. Original finish. W. H. COOK, 1135 S. Olive st. 64503.

CHANDLER COUPE—
$985.
"Value is the first consideration," and this car has just completed our "Rebuilding" course and is guaranteed throughout. Upholstering is excel., newly painted a pretty "Brewster Green." A real buy. Terms. Bank int. No brokerage.
W. P. HERBERT CO.,
Chandler and Cleveland Distributor,
1110 S. Flower. 60412.

CHANDLER coupe, '21 model. HOLLYWOOD REO CO., 5916 Holly. Blvd.

CHANDLER coupe, 1920, refinished, $950. S. G. STEPHENS, 1055 S. Olive. 820508.

FORD coupe, 1921, bumpers front and rear, twin Hassler shocks, MacBeth head lamp lens, Klaxon horn, large Decker steering wheel and lock. Speedometer, dash light, foot throttle, rear sight mirror, extra tire and cover. Terms. J. BENJ. FAHY, Auth. Ford and Lincoln Dealer, 1042 S. Grand. Open eve. and Sun.

FORD COUPE with demountable rims and good paint, at a bargain price. Will give terms to responsible party. L. L. BAXTER, AUTOMOBILE FUNDING INSURANCE, 1704 S. Flower st. 21666.

FORD COUPE, LATE '21, $500. This car is perfect inside and out. No. 585. Also 4 other coupes that are priced very low. J. K. COBERLY CO., 1918 S. Main.

AUTOMOBILES, ETC.—
Miscellaneous.

Coupes for Sale.

FORD Coupe 1920, str. and demo. rims, shock absorbers and etc., terms. Open Sundays and evenings until nine thirty. ANGLIN & SUND, Authorized Ford and Lincoln Dealers, 1800 Sunset. Wil. 9030.

FORD '21. Perfect mechanically. Extra Fine condition, fine rubber. Snap $525. W. I. TUPMAN, Authorized Ford and Lincoln Dealer, Figueroa and Jefferson. South 2881.

FORD coupe, 1921, $550. Twin Hasslers, speedometer, new paint. Good looking. CLARK & LEONARD. Terms. Open Sun. Authorized Ford Dealers. 2219 W. Pico.

FORD coupe, 1921, excellent condition, good tires, nice, smooth-running motor. Big bargain at $475. NOLL AUTO CO., 1800 Pasadena ave.

FORD COUPE—1920. A-1 mechanically. Bumper, spdtr., etc. $450. Easy terms. W. D. DUNHAM, Ford Dealer, 1250 W. 7th.

FORD coupe, 1920, a humdinger, just painted, good rubber. 1325 S. MAIN.

FORD coupe, new, driven 60 miles. Sell by Monday. 1359 W. WASHINGTON.

FORD coupe, 1920, $475, new rubber, many extras. 1325 S. MAIN.

FORD 1920 coupe, $175 down. Terms. 3701 EAST FIRST.

FORD coupe, 1921. Bdwy. 676, Sat. and Mon. On Sunday call 767281. CROCKETT.

FORD coupe, late '20, $415. 4 to choose from. 132 W. 10TH ST.

HUDSON coupe, late 1921. Driven 6500 miles; like new. Extras and insurance. Price $1750. W. BROOKS, 1515 S. Flower. Oviatt Hotel.

HUDSON coupe; late model; in fine shape; party non-resident and must sell. Big bargain. Car at 965 W. 7TH.

HUDSON COUPE, 4-pass., 1920, like new. 452 WEST PICO.

LAFAYETTE COUPE— Late Model. Used very little. Almost new. For bargain, see this. Any reasonable offer will be accepted. THE LOCOMOBILE CO., Pico at Figueroa. Main 5062.

LINCOLN 4-pass. coupe, 1922. This car has only been driven 3600 miles. Will sell at a big reduction. Address L, box 43, TIMES OFFICE.

VELIE coupe, Continental motor, $575. MR. OPPERMAN, 6150 Holly. Blvd.

Sedans for Sale.

APPERSON SEDAN, 1921 MODEL. Looks and runs like new, and without a doubt the best bargain in town at $2000. EARLE C. ANTHONY INC., 1010 S. Hope. Tel. 60496.

BUICK SEDAN, 1920— Original finish, cord tires; this car is like new and a dandy buy. HOWARD AUTOMOBILE COMPANY. 1323 S. Flower. 514 W. 12th st. Main 9040. 63050.

BUICK SEDAN— In very fine condition every way; will be sold for practically the same price you would pay for an open car; only $845 easy terms. LYNN C. BUXTON, Haynes Dist., 1635 S. Figueroa. West 8000.

BUICK sedan, 1921. Has been run very little and is in excellent condition. Price $1750. 1800 PASADENA AVE.

CADILLAC SEDAN, 7-pass., Don Lee special body. I paid, two years ago, $4000 for this car. It's been run but forty-two thousand miles. I must have money. $1000 takes it. Call SECURITY GARAGE, 430 S. L. A. Street.

CHANDLER SEDAN, 1920—$1275. This is today's best bargain. 1012 S. MAIN.

CHEVROLET sedan, 1921, $450, runs pretty, a humdinger. 1325 S. MAIN.

DORT SEDAN, A LITTLE BEAUTY, $565. Dort sedan, white wire wheels. A little beauty. Renovated and made new by us—your guarantee. $565. MISSION MOTOR CO., Dort Dist. USED CAR DEPT., 16th and Figueroa. Bdwy. 2247. OPEN SUNDAYS.

DODGE, LATE 4-DOOR SEDAN. ABSOLUTELY PERFECT MECHANICALLY; FINISH LIKE NEW, UPHOLSTERING PERFECT AND YOU CAN BUY THIS VERY REASONABLE AND TERMS IF NECESSARY. MAYER MOTOR CO., 943 S. MAIN.

DODGE SEDAN—TRADE IN YOUR FORD. Dodge sedan, wire wheels. Will take late model Ford in trade. An exceptionally good Dodge. MISSION MOTOR CO., Dort Dist., USED CAR DEPT., 16th and Figueroa. Bdwy. 2247. OPEN SUNDAYS.

FORD SEDAN, 1921. This very late model popular car has been thoroughly rebuilt and repainted; good rubber. This is a real bargain and the price is right. Terms if desired. Priced to sell during our 3-day sale. WILLYS-OVERLAND PACIFIC CO., 1058 S. Hope st. Main 5831. 60537.

FORD SEDAN, NEW—Will discount. 5 Goodyear cords, sunshade, large tilting steering wheel and lock, Perfecto rear axle, rear-view mirror, sun protector. Evans brakes, tire cover, silk window shades, foot throttle, Klaxon horn and lock, motormeter. Terms to responsible party. See MR. HUFFORD, 1042 South Grand.

FORD SEDAN, 1921—
New tires, bumpers, etc. $550, terms. Don't pass this up.
HUGHSON'S FORD CORNER,
Est. since 1903,
Olive at 10th.

FORD SEDAN, LATE '21, $525. This car must be seen to be appreciated. Cannot be told from new. Also one at $450 and one at $475. J. K. COBERLY CO., 1918 S. Main.

FORD sedan, perfect condition, extras, starter and dem. rims, $394, terms. Open Sundays and evenings until nine thirty. ANGLIN & SUND, Authorized Ford and Lincoln Dealers, 1800 Sunset. Wil. 9030.

FORD SEDAN— 1921. Looks very good. Has had wonderful care. Priced to sell today. PAIGE CO., 961 S. Olive. 61294.

FRANKLIN SEDAN, 1921.
JUST LIKE NEW.
Wire wheels, bumpers. This car is privately owned, driven by one man only. A wonderful buy. Terms.
HUGHSON FORD CORNER,
Authorized Ford and Lincoln Dealers.
Established since 1903.
OLIVE AT TENTH.

FORD '20 TOUR., $100 down, balance 1 year. Dem. rims, new tires. Guaranteed. SHRADER'S, 1315 W Pico.

FORD Sedan, $490, $125 down, bal. on year. All new tires, starter, etc. Appearance and motor very fine. SHRADER'S, 1315 W. Pico.

FORD SEDAN—NEW. Run little as demonstrator. Also 1920 and 1921 sedans. Open evenings, incl. service and parts. W. D. DUNHAM, Ford Dealer, 1250 W. 7th.

FORD sedan, 1920, will sacrifice. This car has new tires, is mechanically perfect. Call 767858.

FORD sedan, 1921, $525, new rubber, A-1 mechanically, lots extras. 1325 S. MAIN.

HUDSON sedan, renewed; $850, terms. L. A. OAKLAND CO., 1026 S. Olive St.

HUDSON Royal Sedan, 1919, fine rubber, at a real sacrifice. 1142 S. OLIVE.

NATIONAL '17 sedan $850. Driven only 18 months. 1148 S. OLIVE ST.

NASH REBUILT SEDAN, 1921 model, good as new, guaranteed for 90 days by the Nash distributor. The price is right, $1650. Let us demonstrate this NASH REBUILT to you. TROY MOTOR SALES CO., Nash Distributors, 1150 S. Olive st., corner 12th st. Phone Main 490, Pico 5596. Open Sunday 9 to 5:30. Evenings until 9.

OAKLAND sedan, 1921. Cord tires, original finish, in good shape. Fine mechanical condition. Run 8815 miles. Very reasonably priced. Address M, box 51, TIMES OFFICE.

OVERLAND sedan, 8 months' use, perfect condition; modeled for sleeping. $750, terms. 1327 S. MANHATTAN PL. 769073.

WILLYS-KNIGHT SEDAN, '21. A car that has had a good home, and in fine running order; owner leaving for East, wants to sell same. Priced to sell during our 3-day sale. Terms to suit. Car at WILLYS-OVERLAND PACIFIC CO., 1058 S. Hope St. Main 4831. 60537.

Trucks and Delivery Cars.

REPUBLIC 4-TON—
1921 DUMP TRUCK.
Only a few months old; new rubber; just like new; sacrifice to quick buyer.
TERMS TO SUIT.
1082 S. OLIVE ST. PICO 1041.

REPUBLIC, 1-TON—
$875.
New cab, windshield, stake body; rebuilt, repainted; runs and looks like new.
TERMS TO SUIT.
1082 S. OLIVE ST. PICO 1041.

WHITE TRUCK— 3-ton chassis, recently overhauled. See this and make offer.

RIKER TRUCK— 4-ton chassis, just overhauled. See this for quick special buy. THE LOCOMOBILE CO., Pico at Figueroa. Main 5062.

CHEVROLET, 1921—
1-TON TRUCK, $590.
Starter, high-rack body, new tires, fine shape.
EASY TERMS.
1082 S. OLIVE ST. PICO 1041.

FORD del. box, shocks, K.W. system, $35 down. 4274 MONETA.

AUTOMOBILES, ETC.—
Miscellaneous.

Trucks and Delivery Cars.

BARGAINS IN FORD COMMERCIAL CARS—

1917 Open delivery car	$125
1919 Light delivery car, panel body	180
1917 Ton truck, express body	125
1918 Light delivery, full length top and curtains	190
1918 Chassis	85
1917 Chassis	100

All these cars in good running condition. Terms. J. A. NADEAU, Authorized Ford Dealer. 1100 E. Slauson. S. 2240. Open Sunday and Evenings.

DUPLEX, 4-WHEEL DRIVE—
1921. Rebuilt, new tires, looks and runs like new. Will make price and terms to suit.
1082 S. OLIVE ST. PICO 1041.

FORD TRUCK, 1920—
$375.
Cab, stake body; complete; overhauled, ready to work.
EASY TERMS.
1082 S. OLIVE ST. PICO 1041.

FOR SALE—By H. G. PENDELL.

16-passenger Moreland bus	$850
3½-ton White truck	$700
1-ton Republic truck	$450
16-passenger Studebaker truck	$150
1-ton Chevrolet truck	$475

1237 E. 8th st. Open Sunday.

FORD 1-ton truck for sale, late 1921 model, equipped with self-starter, pneumatic tires and demountable rims, high speed. At a bargain. Inquire at B. H. LEE, Euclid and Arizona, Santa Monica. Phone 22899.

FORD TRUCK—
Good rubber, mechanically A1, $275.
HUGHSON FORD CORNER,
Established Since 1903.
TENTH AT OLIVE.

FORD DELIVERY, CLOSED BODY, $250. No. 580. Completely overhauled and repainted green and black, also a 1921 model same type at $350. J. K. COBERLY CO., 1918 S. Main.

FORD truck, late 1921, has starter, 2 new cords on rear. Open express body. Guaranteed by Auth. Dealer. Terms. J. BENJ. FAHY, Auth. Ford Dealer, 1042 S. Grand. Open eve. and Sun.

FORD ton truck, 1921, $475. Stake body, cord tires. Terms. Open Sunday. CLARK & LEONARD, Authorized Ford Dealers. 2219 W. Pico.

3½-TON FEDERAL DUMP— 2½-ton Moreland Stake. Easy terms. No brokerage. L. R. RYAN, 5890 S. Main.

FORD, new 1921 truck. Special stake body, worm-drive. $500. E. A. SHERWOOD, 118 West Pico. 64021.

CHEVROLET, 1919, del. box, good motor, $85. Ford del. 1919, good motor, tires, $85. CHEVROLET AGCY., 43rd and Moneta.

FOR SALE—2 trucks, 3 and 4-ton, practically new, or would trade for improved property. 607 P. E. BLDG.

FOR SALE—1921 2-ton truck, Denby. Half price. 821 NORTH AVE. 21.

FORD PANEL DELIVERY, $125. W. D. DUNHAM, Ford Dealer, 1250 W. 7th.

BIG BARGAINS in rebuilt trucks. Dumps and flat. 734 Lawrence st. HENRI.

Auto Trailers.

CAMPING trailer without equipment; 4 galvanized iron closets beneath body; 4 wheels and tires, adjustable legs, $50. W. M. DAVENPORT, 1420 Le Moyne St. Wil. 5088.

HERCULES Trailers, 2 and 4-wheel models, all sizes. Deal direct with manufacturer. Eliminate dealer profits. HERCULES TRAILER MFG. CO. 1327-31 Santa Fe ave.

UTILITY trailers, new and second-hand, for sale or rent. UTILITY TRAILER SALES CO., 1421-23 S. Main st. Phone 21193.

PIKE TRAILERS for sale or rent, 2 or 4 wheels, new and seconds, all sizes. PIKE AUTO & TRAILER WORKS, 701 E. 7th.

FOR SALE—4-wheel, 2-ton trailer, stake body, good tires; bargain. 718 E. 9TH ST.

ALTO TRAILER CO. All kinds. Sale or rent. Camp trailers, $47.50. 1372 Central.

Automobiles for Exchange.

FOR EXCHANGE—Stutz touring car, 6-cylinder, wire wheels, mag., starter, lights, etc., for what have you? Address M, box 472, TIMES BRANCH.

CHEVROLET, late model; will consider good Ford roadster. WOODWARD MOTOR CO., Pico at Alvarado.

Automobiles Wanted.

WANTED—Auto in trade for good lot, desirable location. Call Holly 2235, or address 107 SANTA MONICA BLVD., Sherman.

WANTED—$25 to $50 more paid for late Fords, Chevrolets, Overlands, Maxwells, Dodges, Oaklands, Buicks & similar. Cash. PETERSON'S, 1022 S. Main. Pico 5081.

WANTED—Essex road. or tour., by private party. Will pay cash. State price and year model. Address HE, box 256, TIMES OFFICE.

WANTED—Cadillac coupe in exchange for seven-passenger standard eight 1921, will add cash. W. T. RAN, 34½ Sunset ave., Venice.

WANTED—Good automobile as part payment on ½ interest in a paying business proposition, balance easy. Address D, box 174, TIMES OFFICE.

WANTED—Ford, Chevro., Dodge or Maxwell. I have the cash. Must be late model. 108 S. WASHINGTON, 2 o'clock Sunday, July 23rd. Dealers do not call.

WANTED—Nash or Chandler touring or chummy, model '18 or '19. Must be mechan. O.K. Will pay cash. 110 WEST 45TH ST.

WANTED—To call and appraise your car free. Will buy for spot cash or sell for you for $50 to $250 more. Pico 5081. PETERSON CORP., 1022 S. Main.

DON'T SACRIFICE your car. Let KELLY get you $50 to $100 more inside of one week. Investigate. 1212 S. OLIVE.

WANT Buicks, Hupmobiles, Studebakers and Dodges. See me first. Spot cash paid. HARVEY O'DAY, 153 W. Pico. 12506.

WANTED—For cash, late Buick, Dodge, Essex, Studebaker. Spot cash. W. H. COOK, 1135 S. Olive. 64503.

WANTED—For cash. Light car preferred. Must be in A-1 condition and a sacrifice. 619 S. EASTLAKE AVE.

WE WANT YOUR CAR— Highest cash price paid. No delay. KELLEY KAR CO., 1212 S. Olive. 63490.

WANTED—For cash, automobiles that are in good condition. 1409 S. MAIN.

WANTED—To buy late cars. 716 S. LAKE. Phone WIL. 541.

SPOT cash for your car. Any make or model. 2224 S. MAIN.

WANTED—For cash, late-model cars, no junk. 1329 S. MAIN.

LATE MODEL AUTOMOBILE, CLOSED CAR PREFERRED. 1021 S. GRAND M 1400.

WANTED—Best Ford with starter $250 cash will buy. 4812 7TH AVE. Vermont 8000.

FORDS wanted, any model. I pay highest prices, spot cash. 1325 S. MAIN.

WANTED—Cars needed badly, any make, model or condition. 1932 S. MAIN.

WANTED—Good car in exchange on 5-room bungalow. HOLLY 7508.

STUDEBAKER wanted—Late model. Will pay cash. Must be barg. 1625 W. WASH.

Automobiles for Hire.

DRIVE STILLWELL'S CARS— STUDE., BUICKS, $1 hour. Anything from Packards to Fords By Hour, Day, Week or Month. Fair and Courteous Treatment. The Original and Largest Auto Renters on the Coast. Dodges, The Chev. & Fords, 50c hour. 944 South Grand ave. Phone 60207. STILLWELL AUTO LIVERY.

WITHOUT DRIVERS. LATE MODELS—STUDEBAKER, BUICK, DODGES, $1 PER HOUR. FORDS, 50c. PARSONS BROS., 116 W. NINTH ST. PHONE 11080.

GRAND new fleet of classy, up-to-the-minute automobiles—Fords to Lincolns—for rent without drivers; any length of time. Quick serv., popular rates. J. L. BLODGETT CO., 152 W. Pico. Ph. 12404.

50c PER HOUR— NO MILEAGE. Fords, without drivers, also coupes, sedans, one-ton trucks. THE FORD LIVERY, 619 South Flower. Phone 15327.

$2 HOUR—Latest model 7-passenger Buick. Rear-seat windshield. Know city and country. MR. LARGENT. Phone 560282.

BONDED driver, 7-passenger car. Anywhere, any time. $1.50 per hour. Phone SOUTH 7583-J.

MR. BEEKS drives his large new 5-pass. car. $1.50 per hour. Ph. BDWY. 2812.

MRS. GLAZE drives her 7-pass. Buick. Long trips preferred. Phone BDWY. 2440.

BUICK 7-pass., long trips or long time preferred, $1.50 per hour. WEST 3465.

OAKLAND six touring, with driver, $1 per hour. Phone 67302. ROOM 208.

HUDSON 7-pass., country trips, reasonable. MR. HARVEY, Bdwy. 1959.

FOR HIRE—Late model 5-pass. Dodge. Good driver, $1.40 hour. PHONE 551584.

HUDSON Super 6 sedan. Rent. By mile, day or hour. WILS. 6508.

Automobile Tires.

MICHELIN CORD TIRES
SOLD ON EASY PAYMENTS.
CREDIT TIRE CO., 220 W. 9th. Bdy. 661.

Accessories, Parts, Equipment.

GENUINE Ford parts. Our stockroom and salesroom is open every evening until 9:30. Parts, cars and accessories. ANGLIN & SUND, 1800 Sunset Blvd. Wil. 9030.

Auto Painting. Top Work.

PAINT UP—RENEW YOUR CAR.
3 coats color varnish job, 3 days, $35.
5 coats repaint job, 5 days, $50.
DOLL 'EM UP QUICK SHOP,
8TH AND ALVARADO.

AUTOMOBILE PAINTING, Fords, $7.50; other cars in propor. 547 S. SAN PEDRO.

Bodies, Beds, Seat-backs.

SEE THE PIKE O-CAMP BED. FITS ANY AUTOMOBILE, $16. 66871. 701 E. 7TH ST. PICO 617.

FORD speedster bodies, half price. Come today, see for yourself. 310 E. 9TH.

MOTORCYCLES—
Bicycles.

SACRIFICE 1920 twin Harley-Davidson motorcycle and sidecar for quick sale. 538 S. WALL ST. Pico 1286.

CLEVELAND motorcycle for sale. 1918, good condition, only $30. 599259. 1725½ N. BERENDO, near Holly Blvd.

THE famous RANGER BICYCLES are here at wholesale prices, 30 days' free trial. Cash or time. Free catalog. 1123 S. Main.

ANGELES CYCLERY & SUPPLY CO., 317 S. Main. Pico 385. Repair specialists. Columbia bicycles.

CLEVELAND motorcycle for sale cheap. 417 N. MOUNTAIN VIEW AVE. A-1.

TRACTORS—
Farm Implements.

FOR SALE—Used hay presses, bean threshers, mowers, rakes, plows, implements. ARNOTT & COMPANY, INC., 116-118 S. Los Angeles st. Between First and Second streets.

FOR SALE—Two-wheeled Reliance tractor trailer. E. F. T., 1953 LAKE SHORE.

HORSES, MULES, CATTLE—
For Sale, Exchange, Wanted.

For Sale.

FOR SALE— COWS. DAIRY AND FAMILY COWS. County Farm Bureau records our production; held under State inspection; every animal tuberculin tested. 60-day retest given; if you want dairy cows come and see us, or call BOYLE 3196. BURR FARMS, E. 26th and Downey Road. R.F.D. 2, box 120, L. A. Boyle 3196.

TO LET—40 head of good work mules, harness and complete grading camp equipment. 607 P. E. BLDG.

FOR SALE—For hire, mules, any number. Grading equipment. U. D. PARKER and FRANK OSWALD, 407 Aliso. Phone 61294.

FOR SALE—Six good dairy cows, fine condition and price for quick sale. A. G. PLUMB, West 254th St., Harbor City.

FOR SALE—If you have a horse or cow to move, call MAIN 1406. 609 E. 7th st.

FOR SALE—17 head good work mules. Apply 1135 W. 96TH ST.

FOR SALE—Good family Jersey cow, fresh. $75. 4881 HUNTINGTON DR. Lin. 1596.

FOR SALE—OR RENT—Mules for rent in carload lots. PHONE 64029.

FOR SALE—Pony, buggy, harness and saddle. 2119 NEW AVE. Phone Alh. 249-W.

FOR SALE—If you have a horse or cow to move, call MAIN 1406. 609 E. 7th st.

FOR SALE—10 good cheap mules. 607 P. E. BLDG.

POULTRY, PET STOCK—
For Sale, Exchange, Wanted.

Poultry and Poultry Supplies.

WANTED—1200 3-10 mos. old White Leghorn pullets. Will pay spot cash. Stock must be right. No culls. Must Hoganize. Phone Holly 7065. W. R. HOLLAND, 1009 N. Stanley ave., Hollywood.

FOR SALE—115 W. L. pullets, 3 mos. old, $100; 150 3-4 mos. old, $1 each for a bunch. 22 Cornish Games, 1-3 of value. 2124 SAN FERNANDO ROAD, L. A.

FOR SALE—R. I. Red, B. Rock, W. Leghorn baby chicks, baby turkeys. BABY CHICK CLEARING HOUSE, 1230 E. Slauson.

FOR SALE—B. Minorcas, R. I. Reds, B. Rocks, W. Leghorns, Cornish Indian Game, laying pullets and hens. 1230 E. SLAUSON.

FOR SALE—300 Richardson strain White Leghorn hens, 1 year old, owner must sacrifice. R. JONES, 424 W. Doran st., Glendale. Glendale 1497-J.

WANTED—Poultry. Will pay top prices. Call anywhere. DOYLE'S PRODUCE EXCHANGE. 6916 S. Figueroa. 290270.

WANTED—All kinds of poultry called for anywhere. 2211 CENTRAL. South 1748. WESTERN POULTRY CO.

FOR SALE—Large dark R. I. Reds, $2 and $3, according to age and size. 3433 SIERRA VISTA AVE.

FOR SALE—30 R. I. Red and White Leghorn pullets, 4 mos. old. 1440 WEST 101ST ST.

FOR SALE—3-mo.-old pullets. Golden West near Garibaldi St., Arcadia. COATS.

FOR SALE—500 pullets, $1.50, yearlings, $1. 616 SIERRA VISTA AVE., Alhambra.

Pigeons, Birds, Etc.

FOR SALE—
PEACOCKS.
DEL VALLE CO., Piru, Ventura Co., Cal.

FOR SALE—A French male Bulldog. PHONE 577728.

FOR SALE—Beautiful, sweet-singing canaries, cheap. 558906.

FOR SALE—PIGEONS. PALMS SQUAB RANCH, Inglewood 49-J-4.

Ducks, Geese, Turkeys.

FOR SALE—Quackless ducks. Week-old ducklings, hen hatched. Hatching eggs. Mail orders filled. Free circular. CALDWELL'S DUCK RANCH, 2530 San Fernando Road, Los Angeles.

Goats, Milch, Etc.

FOR SALE—Saanen doe Trixie, No. 4971, and her doe kid, sired by Col. Wm. Tell. Trixie is a 6-quart doe; first lactation period ten months; her dam was also a 6-quart doe, and her sire was Victor 224. FRED MANSUR, 827 Coronado Terrace. WIL. 1276.

FOR SALE—At meat prices, 240 milch goats, good blood, mostly does, also 3 pure-bred bucks. R. L. REED, Encanto, Cal.

FOR SALE—Good milch goat, thoroughbred kids. 239 W. DITMAN ST.

FOR SALE—2 fine fresh goats. 515 GREVILLEA, Inglewood 321-J.

Dogs and Small Pet Stock.

FOR SALE—Three beautifully marked female Airedale pups, whelped June 6. Sire Criterion Conqueror. Dam Pocatello Maid, by Mast Tiptop; sired by Int. Ch. Tintern Tiptop. Thoroughbred, pedigreed stock, all possible champions. GEORGE B. WILLIAMS, 117 Pacific st., Santa Monica. Phone 61316.

FOR SALE—Cheap, pedigreed Irish Terrier puppies, 10 weeks old. Eligible for registration. 35475.

HOUSES—
For Sale.

Miscellaneous.

FOR SALE—WESTLAKE DISTRICT. 5-ROOM BUNGALOW, $8000. This bungalow is close in and located on West First street, which is to be a through boulevard from the center of the city to the beach. It is convenient to the Heliotrope car line and so situated as to increase rapidly in value. The terms afford an opportunity for the buyer to secure a valuable piece of property while paying only what his rent would cost. $500 cash will handle. Call Mr. Reed, with C. C. ALBRIGHT CO., 252 N. Western ave. Holly 625. Holly 3951.

FOR SALE—STUCCO DOUBLE. Just completed in Manual Arts dist. 10 large rooms, front rooms beautifully decorated in gray, all hdw. floors and built-in features. Close to car. Income $120 a mo. A real pick-up at $10,500. Only $4000 cash. Ph. Mr. White for appointment. 26532 or call at 1146 W. Santa Barbara ave.

FOR SALE—My loss. 4-rm., bath, screen porch, garage, mod., $500 down, $2600. 6-rm. mod. lot 50x183, 53 bearing fruit trees, $700 down, $2800. 5-rm. double bung., mod., home and income. You can't pass this up at $3200, $1000 cash. Easy terms. All 20 min. from town. Americans only. Call LIN. 36 before 7:30 p.m.

FOR SALE—SACRIFICE AT COST. NEED MONEY. Will sell at cost 1 of 3 new stucco bungalows of best construction and finish in best part of North Wilshire district. AT 501 N. LARCHMONT. Northwest cor. Rosewood ave. West 6th car. HOLLY 3543.

FOR SALE—DON'T WAIT UNTIL SATURDAY NIGHT TO TELEPHONE YOUR SUNDAY ADS TO THE TIMES. DO IT FRIDAY OR EARLY SATURDAY: 8 P.M. IS CLOSING HOUR FOR ALL CLASSIFICATIONS. PICO 700; 10391.

FOR SALE—$300 down, price $3000, frame cottage, 5 rooms and bath, plastered, 2 rooms, California style added. Lot 50x150; near the ocean and mountains. Quiet neighborhood. See 1833 18TH ST., Santa Monica. Call Holly 3374.

FOR SALE—8 rooms and sleeping porch, cement basement and furnace; garage and storage room. Fine condition and close in. near Washington and Union. Priced right, and $2000 cash will handle. Inq. 1461 W. WASHINGTON. West 4556.

FOR SALE—8-room dwelling-house on corner in good neighborhood. Enough ground for flat-building. Must sell. Lowest price, $6000 cash. PHONE 60474; Sundays and evenings, 59077.

FOR SALE—As I need money at once, I am compelled to sacrifice my 4-room modern bungalow for $2000. $250 cash, balance like rent. On car line. Call 837 N. HOOVER and be shown this property.

FOR SALE—$350 cash, 5-room modern cottage. Price $3450, $34 per month inc. interest. Sell completely furnished: $450 cash payment. Leaving State. OWNER, 1572 East 40th. South 6527-M.

FOR SALE—At last? Some bargains? We have 4 5-room houses on good lots, all under $2000. Terms easy. BLACKSTONE INVESTMENT CO., 426 S. Spring.

FOR SALE—By owner, leaving city. 10-rm. residence, 2-car garage. Excellent condition. Furnished or unfurnished. Exceptional terms. TELEPHONE 72969.

FOR SALE—By owner, double bungalow, on corner just off one of the busiest streets in city; good income. $7500, terms. CARVANZA 3388.

FOR SALE—My modern, on Bonsallo, of 5 rooms; near Slauson. $1000 down, balance $45 per month. Rented at $45 month. This will be sold quick. BLACKSTONE INVESTMENT CO., 426 S. Spring.

FOR SALE—MUST BE SOLD TO CLOSE ESTATE. Westlake, 60-ft. corner, improved with large, modern home. For full description CALL 53574. Agents, please list.

FOR SALE—5-room modern bungalow, near Figueroa, $5500. Phone BOYLE 7008.

HOUSES—
For Sale.

Miscellaneous.

FOR SALE— Open for inspection—1 to 5 p.m. 100 South Larchmont blvd. Priced under the market and yet only $3000 down. This stucco bungalow of 6 large rooms is located on corner lot 70x120 in new Windsor Square district. (50-year restriction.) 3 large bedrooms, tile bath and shower, 6 closets. Walls decorated in oils. Go there direct or Call MR. PARKE, WIL. 1464.

REDUCED $2000. ATTRACTIVE BUNGALOW. 6 LARGE ROOMS, TILE ROOF. Very best construction. New Windsor Square, 1 block from car line and south of Beverly Blvd. Large living and dining-rooms, breakfast nook, 3 large airy bedrooms, mahogany woodwork, extra fine fixtures. The best buy in the district.

2-STORY WILSHIRE STUCCO HOME. PRICE $19,000; 10 ROOMS; 3 BATHS. Has never been occupied. A spacious center hall with open stairway, extra large living, dining-room and library finished in solid mahogany. Fine morning sun, breakfast room. Model kitchen, with its walls entirely covered with white glazed tile. Built-in ice box, maid's room and bath. 4 honest-to-goodness bedrooms with large closets on second floor. 3 fully tiled bathrooms connects the bedrooms on either side. Large well landscaped lot on beautiful contoured paved street. Call at our Wilshire office or tel. WIL. 1464. Mr. Hunter evenings 576087.

WILSHIRE HOME ON PROMINENT CORNER. Price $21,000, only $5000 down, purchases this beautiful new white stucco, tile roof, 10-room home; 5 bedrooms, 3 baths. Located on beautiful corner, 1 block north of Wilshire Blvd. Owner is willing to make a supreme sacrifice and you can save at least $5000. Will sell the beautiful furnishings if you desire them. THE GREATEST BARGAIN OFFER IN THIS BEAUTIFUL DISTRICT. Tel. WIL. 1464. Mr. Parke.

FRANK MELINE COMPANY,
Wilshire Blvd. at Serrano.
Realtors-Builders-Insurance. 9 offices.

FOR SALE—
BY OWNER.
NEW WINDSOR SQUARE DISTRICT.
In the most attractive, highest class bungalow block in Los Angeles' beautiful suburbs, being
150 NORTH GOWER STREET.
$2000 or more cash, as may suit purchaser. Remainder unusually easy terms.
New cement plaster bungalow of seven large rooms, besides screened porch. Three good bedrooms. Strictly modern. Main rooms finished in mahogany. Hardwood floors throughout. Lot 60-foot front with double garage. For very much less than prices asked for other houses of equal value.
Open for inspection 2 to 5:30 p.m. daily. Take West 6th st. car to corner Larchmont Blvd. and West First st., then walk east one short block, then north to above number.

FOR SALE— 11-ROOM WILSHIRE SACRIFICE. REDUCED FROM $21,000 TO $16,900. For quick sale. Owner forced to sell immediately, and this is some one's opportunity. A $16,000 house on a $7500 lot, just north of Wilshire Blvd., on one of the most exclusive residence streets. There are 4 large, airy bedrooms, inclosed sleeping porch, and maid's room, 2 baths. Basement with gas furnace. Luxurious living-room with cozy den adjoining. Cheerful breakfast room where the early morning sun streams in. Large front veranda and covered porte-cochere. Beautiful lawn, both front and rear, with bearing fig, orange, plum and avocado trees in back yard. The house was built for a home 7 years ago, of the best materials and workmanship, and is a real California home of the best type, and seldom found under $20,000. See it for yourself. Mr. Welborne or Mrs. Gardiner. FORD & BECKER, Specialists in Wilshire Property Bargains, 607 S. Western Ave. Wilshire 4124.

FOR SALE— HOUSES—HOUSES—HOUSES. 3 special bargains for this week, all modern with hardwood floors, built-in features. Gas, water, electricity and improved streets. Price $2500, $2800 and $3500, on very easy terms. You can get acre or half acre with each home from $1600 up. You can have 1000 chickens, also fruits and vegetables to make you independent, investigate at once. Located in SUNNY SLOPE ACRES, SAN GABRIEL VALLEY. Come out any week day or Sunday. By P. E.—Take Alhambra-San Gabriel car to end of line. By Auto—Drive out Huntington Drive through Alhambra on Main st., straight east to San Gabriel Blvd. LEE H. STODDER CO., 100 SAN GABRIEL BLVD. PHONE SAN GABRIEL 705-R-1. 418 CENTRAL BLDG., L. A. SIXTH AND MAIN STS. PHONE 14005.

FOR SALE—
BY OWNER.
NORTH WILSHIRE DISTRICT.
Only $11,500, including draperies and lace curtains. Only $2000 cash necessary as first payment. Remainder easier than rent basis. Built only one year. Most attractive, substantial and conveniently planned, strictly colonial house of eight good rooms. Every modern appointment. Hardwood floors. Lot 55 feet front, with garage.
Ideal neighborhood, near our best schools, and one-half block from electric cars.
S. M. COOPER,
4415 West Second street,
At Western ave., Wilshire District.
Phone Holly 7920.

FOR SALE— $32,000. PALATIAL WILSHIRE HOME $32,000 that affords everything desirable in respect to elegance, comfort, convenience and location; really and truly a $50,000 value. You would have a hard time duplicating the hardwoods used in the finish at any price. There are 11 rooms and 3 baths. Main rooms are exceptionally large and well-appointed. Extra large bedrooms, plumbing fixtures and the work the very best. Electric control unit heating system. Lot 70x150. 2-car garage with man's quarters. Not often can we offer such value. This place must be sold, and some one will make a wonderful buy. For this and other Wilshire bargains see Mr. Ford or Mr. Moore, with FORD & BECKER, 607 S. Western. Wilshire 4124.

FOR SALE—
WILSHIRE DISTRICT.
Only $7500. Worth $9000. $2500 cash, remainder unusually easy terms.
Ideal neighborhood, being near Second and Western avenue. Nearly new bungalow of six large rooms, including three bedrooms. Modern. Hardwood floors. Large lot with garage. Only one block from electric cars.
F. E. CRABTREE.
4415 West Second st. Phone Holly 7920.
At Western ave. Res. phone 577-808.

FOR SALE—WILSHIRE BARGAIN. If location is paramount in your purchase of a home, let me show you a bargain, almost on famous Beverly Blvd., and only 2 minutes from Western ave. This new 5-room bungalow is unusually well arranged and the workmanship first-class, while the price is much lower than you would expect to find in this section. This property is being offered for the first time and will sell quickly at $7500. For information call MR. WRIGHT, with C. C. ALBRIGHT CO., 252 N. Western ave. Holly 625; Holly 3951.

FOR SALE— A six-room Spanish bungalow, on high ground, near Fremont Square, 2 bedrooms, tile bath with shower, fine view of city. Only $2500 to handle, balance easy. Salesman and car at your service. H. L. McCORMACK & CO., Realtors. Wil. 400. 624 S. Western Ave. 567488.

FOR SALE—Furnished or unfurnished, beautiful 5-room modern bungalow, garage, lot 50x248, 7 bearing walnut trees and assortment of other fruits. Garden implements, chickens and rabbits. Near cars, bus and schools. Most select Alhambra location, 20 min. to center of city. Will consider late car, first-class condition, as part of down payment. 1514 S. MARGUERITA ST., Alhambra.

FOR SALE— Have just completed several new bungalows in Glendale Manor. These are worth $4000. As I am making a change, will sell for $3750, and consider $500 first payment or take Ford at reasonable figure. If you really want to get your money's worth in a home, come and see me and I will arrange your terms. 925 STORY BUILDING.

FOR SALE—ELEGANT 7-RM. BUNGALOW, NORTH WILSHIRE CORNER, FURNISHED OR UNFURNISHED. Very beautiful stucco bungalow, 1 year old, 7 lovely rooms, artistically appointed, furnishings are very best, strictly high class, $4500 less than actual value as owner must leave city August 1. C. M. CONANT CO., Realtors, 567844. 3947 W. 6th st. at Western. 56515.

FOR SALE—$4300 cash, $61 mo. 9-room home, built by contractor for his home. Very finest of materials used; double garage, shrubbery, flowers, excellent location near Exposition Park and Manual Arts. A wonderful home for the price of $10,000. 3841 S. VERMONT.

FOR SALE—BEAUTIFUL WILSHIRE BARGAIN $12,500 BARGAIN. 7-room cream stucco, tile roof, 3 master bedrooms, 2 tile baths, tile kitchen, breakfast room, genuine mahogany wood, beautifully decorated, gas furnace, living-room 30x18 ft. Call MR. MALONE, 567230, evenings 560707, who will gladly show.

FOR SALE—New 5-room bungalow on corner lot, modern in every respect. Two blocks off Huntington Drive. Price $5300. Terms. See OWNER, Bdwy. 6610. 22940. 1416 S. L. A. St.

HOUSES—
For Sale.

Miscellaneous.

FOR SALE—
10 LARGE ROOMS.
NEW TWO-STORY STUCCO,
CHOICE WILSHIRE DISTRICT.
$19,000.
An attractive, well-planned home on a beautiful exclusive street; excellent construction, large center entrance hall, beautiful mahogany finish in main rooms, marble thresholds in all doorways, and finished in the best of taste throughout. On the first floor is an immense living-room, connected with which is a cozy den with beautiful mantel and large Radiant heater installed; large dining-room, breakfast room, kitchen with tiled walls and floor; maid's room and tiled bath. Upstairs are four exceptionally large bedrooms, two very unusual baths with tiled walls and floors, and extra tiled shower. The bathroom fixtures are exceptionally fine, the closets are numerous and roomy, large lot, double garage, electrically controlled furnace. Call me at once. It's sure to sell quickly. Mr. Thompson.
BURTON & CO.,
1600 S. Western Ave.
769058.

FOR SALE— 7-RM. BUNGALOW, CLOSE TO CAHUENGA SCHOOL. This beautiful home, located just north of Third St., near best school in city. Has large living-room across front, with wonderful open fireplace. Lovely dining-room and kitchen. Three fine bedrooms and sleeping porch. Finished in finest curly redwood. ¾-in. floors, basement and furnace. Double garage. Lot 52x160, beautiful yard. Can be bought for $10,600. Call R. E. Mobarry or C. A. Fagin today. THE MOBARRY CO., Holly 4090. 325 N. Western Ave. Holly 4097.

FOR SALE—By owner, terms. Ideally located amidst good substantial homes restricted district nr. Pasadena way in Los Angeles. Excellent car service. To those looking for one of the older, better built bungalows, we especially recommend this property. Consisting of 6 rooms and garage, lot 50x150, lawns, flowers, vines and bearing fruit trees. Huntington Drive to Sierra Vista Station, 2 blocks north to 5570 ATLAS ST. $5540. A sacrifice. Need money.

FOR SALE—$3200, Total Purchase Price. $300 CASH, BAL. LIKE RENT. Large 5-room bungalow, handsomely decorated, close to stores and school. All street work in and paid for. Just being finished, never occupied. If you want this one you will have to be lively. Call L. W. COFFEE, owner and builder. Vermont 6070.

FOR SALE— INVESTORS MAKE OFFER on my duplex. Brings rental of $100 month. Fine location. Schools and cars. MR. VAN DUSEN, Broadway 2371. Evenings, Broadway 8199.

FOR SALE—1201 4TH AVE. 4-family new 5-room tiled stucco flat. A wonderful building in a wonderful location. BURTON & CO., 615 S. Western Ave. 568570. Evenings Wil. 2262. OWNER.

FOR SALE — By owner, 5-rm. bungalow, good residential section, where values are rapidly increasing, one block 5c car line. Lot 50x160, cement porch, garage, lawn, flowers, berries, bearing fruit trees. Price $3650, terms. 2910 S. ARLINGTON. Vermont 6973.

FOR SALE—Special Holly bargain, $6750, worth $8000, $1500 down, $50 mo. New bung., 7 large rms., 3 bedrms., bkfst.-rm., model kit., hdw. floors, high lot, close to car, school and business. HOLLY 7195.

FOR SALE—Immediate possession 6-room strictly modern bungalow with breakfast nook; east front, near schools and car. Fruit, lawn, flowers, garage. Mr. Shea. $6950. 823704.

West and Northwest

FOR SALE—
"Our Specialty—Washington St. Property."

4-room English Stucco	$4850
11-room Mansion	$10,000
5-room Stucco, corner	$6500
5-room English Stucco	$5700
New double on Washington	$12,000
5-room bungalow	$6100

These properties are all on high ground, and "are value received."
MELVIL HALL CO.,
4113 W. Washington. Phone 72952.

FOR SALE—BY OWNER. $1000 cash, balance monthly. Beautiful new colonial bungalow. Five rooms and breakfast-room. Paved street between two prominent boulevards. Excellent buy, $750 cash terms. 5714 S. VERMONT, and bath with shower. Automatic water heater, two laundry trays, hardwood floors throughout. Best grade glass knobs and hardware. One-panel doors, ivory finish. Cove ceilings in living-rooms. All built-in features. Plate glass mirrors, brick chimney and mantel. 2501 VIRGINIA ROAD. Phone 77240.

FOR SALE—BEAUTIFUL WELLINGTON SQ. $6800. $1500 DOWN. Dandy, new, fine large rooms, colonial bungalow, every modern appointment, including tile kitchen, tile bath with shower, breakfast room, fireplace, all best hardware, two laundry trays, automatic water heater, large plate-glass mirrors, buffet, extra lot of closet space, cupboard room, large lot 50x130, paved street, large garage, with side drive, highly restricted district. Open for inspection. 2513 VICTORIA AVE.

FOR SALE— NEW 4-ROOM STUCCO, $3950. Well-built bungalow. Hdw. floors, breakfast nook, 2 beds, buffet, writing-desk, book-cases. East front, 50-ft. high lot, facing paved street, on 5c car, nr. So. Cal. University, N. Vermont. Former price $4750, sacrifice on account of sickness. Will rent at $50 month easily. Price $3950. $1500 cash, $35 month. Cal WILS. 167.

FOR SALE—Completely furnished, pretty hollow tile cemented bungalow of five rooms and bath, pantry, screened porch and cellar. Hardwood floors, fireplace. Flowers, garden, chicken runs, family orchard in bearing, grapes and berries. Paved street. Lot 50x190. High and sightly. Price $7850, terms. A real home and a beauty. Owner's agent, C. A. NEAL, 1617 Sunset.

FOR SALE—New modern 5-rm. stucco bungalow, all large rooms, fine tile bath, well planned kitchen, hardwood floors throughout, large lot 50x150, on high ground, between W. 16th and W. Wash. st., near Crenshaw Blvd. Fine neighborhood, large garage, lawn, shrubbery and trees. Price $8500. Call at 4051 W. WASH. ST., or Phone 768156.

FOR SALE—BY OWNER, $6850, TERMS. Attractive new colonial bung., 4 rms. and bkft. nook, including baby grand piano, phonograph, Chinese rugs, complete in every detail, double gar. Will sell unfurnished. Can be seen Sundays or after 6:30 p.m. ½ block from W. Adams car line. 2819 CALAIS.

FOR SALE—HOME AND INCOME. Double bungalow, five rooms on side. Wilshire district near L. A. High, tile baths, hardwood floors, garages. WIL. 8495.

FOR SALE—New 5-rm. Spanish bung., 2102 Fairfield ave., northwest side Whitley Heights, overlooking Hollywood Bowl. Open Sat. afternoon and Sunday. HOLLY 3572.

FOR SALE—BUNGALOW, DESIRABLE LOCATION, near L. A. High, tile baths, hardwood floors, 6 rooms. Easy terms. WIL. 8895.

FOR SALE—West Washington district, 2-story, 8-room house, tile bath, hardwood floors, furnace heat, built-in features, etc. OWNER, 4057 W. 18TH ST.

FOR SALE—A GOOD BUY. 4 flats, 5 rooms each on Berendo near Ambassador Hotel, cheap for a quick buy. WILSHIRE 6895.

FOR SALE—8-room 2-story house, good residential district near Adams and Normandie. Large lot and gar. A sac. at $7500, terms. Inq. 1461 W. WASHINGTON. West 4556.

FOR SALE—9-room house, tile bath, furnace, 3 fireplaces, hardwood floors throughout, etc. 636 N. MARIPOSA. Phone 59295.

FOR SALE—6-rm. bungalow, large lot. Near W. Washington. All hdw. floors, steam heat; fine shape. Only $7000, terms. W. S. Robinson, 3225 W. Wash. 73870.

FOR SALE—7-rm. modern, entrance hall, sleeping porch, hardwood floor. $10,500; $3000 cash, $75 mo. 1048 S. OXFORD.

FOR SALE—Bargain, new 6-rm. stucco chalet. Choice West Adams district. Owner. WEST 4781. 1135 Pacific Mutual Bldg.

FOR SALE—Eight-room house, suitable for converting into flats. Price $8000. 1318 MAGNOLIA AVE. Telephone West 5527.

FOR SALE—Close in, near Vermont and Wash. st., dandy 5-room bung. and garage. $5750. Cash or terms. 1536 W. 21ST.

FOR SALE—4-room house, $4000, $800 down, balance $50 mo. Int. quarterly. 2843 W. 10TH ST. Call WIL. 61.

FOR SALE—Only $1000 for 2 fur. bungs., renting $115. Cash $1000, bal. like rent. OWNER. HOLLY 1882.

FOR SALE—Beautiful new modern bungalow, Wilshire district, $4100, $400 down, $50 a month. Phone VER. 8100.

FOR SALE—OR LEASE—Beautiful 9-room home, lot 80x150. Located 170 SOUTH VIRGIL AVE.

FOR SALE—My equity at cost, 3-room modern bung., built-in features. 3268 Atwater St., or call MR. TEETS, Bdwy. 3408.

FOR SALE—Sacrifice bungalow, easy terms, $3000, Snap. Call 17982 and ask for MR. RUGGERO.

FOR SALE—Mod. 4-room bung., 2 bedrms., hardwood floors, fireplace, etc. Red or yellow cars. $4800. 1218 N. SERRANO.

FOR SALE—NEW DOUBLE BUNGALOW. Four rooms each. 983 S. KINGSLEY. Owner. 556051.

FOR SALE—Income property, 12-rm. attractive home, beautiful grounds, garage. 1500 W. 20TH ST. Wilshire 1848.

FOR SALE—$3321 equity for $2700 cash, bal. $1650, $25 mo., inc. int. BDWY. 2121.

FOR SALE—ORME AVE., 965 S.—4-rm. modern bungalow and garage. Boyle 5034.

HOUSES—For Sale.

West and Northwest.

FOR SALE—

WINDSOR SQUARE.

The greatest bargain in a new house of best artistic design, substantially built, planned for convenience, in our best suburbs today.

New two-story cement plaster house, tiled roof, having ten rooms. Every conceivable modern appointment, including gas furnace and three baths besides separate shower.

Center hall, living-room, library and dining-room finished in mahogany. Hardwood floors throughout. Lot 100x170 ft., with double garage and man's room with bath.

In the BEST PART of this, our highest-class residential district, being

504 IRVING BLVD., corner 5th.

Open for inspection 1:30 to 5:30 p.m. daily except Sunday.

By auto, drive out Wilshire Blvd. or West 6th Street to Irving, then north to above number.

FOR SALE—Have a real buy in a home in the Wellington Square district, living, dining, music room, one bedrm., kitchen and sunroom downstairs, 2 bedrooms and large dressing-room upstairs; all finished in mahogany, except kitchen, etc. Nice shrubbery, sprinkling system, etc. Will sell for $10,500. MR. CARLSON. West 3882. Agents do not call.

FOR SALE—1150 Burck Place, in the new L. A. High School district, a 6-room Belgian type stucco cottage, covered entrance, large rooms, closets and hall, attractive papered tile bath, shower, convenient kitchen, tile sink and nook, oak floors, 12x18 garage. Price $7800, terms.

FOR SALE—$875 CASH. Balance like rent, pretty 6-room bungalow, lawns, beautiful shrubbery and trees. Close in, West Adams district, ½ block from University car. Furniture for sale. Apply owner on premises. 1170 W. 38TH ST.

FOR SALE—SEVEN-ROOM ENGLISH STYLE HOUSE, 516 N. EL CENTRO. DOUBLE GARAGE, TILED BATH AND KITCHEN. TERMS LESS THAN RENT. INSPECT HOUSE AND PHONE H. M. BARUCH, 67637. 444 I. W. HELLMAN BLDG.

FOR SALE—WASHINGTON AVE. DIST. Up-to-date home, 5 rooms, furnished, $6800. Also 5 rooms, up-to-date, $6100. Both properties on residential sts. and high ground. Ph. 767750, owner.

FOR SALE—Loveliest view location in L. A. Same view as from Los Feliz Blvd. Tract, but higher ground. 3 lots (only ones left near car, this section.) 1 new, up-to-date, 6-rm. house, $2000, $2800, $7000. Owner and exclusive agent. WIL. 7904.

FOR SALE—W. Ave. 50th, 6-room modern bungalow, garage; lot 50x150. Take auto or diamond as part payment. 1239 S. MAIN STREET.

FOR SALE—Attractive 5-room corner bungalow, bargain. Owner leaving city. Sleeping porch, washtub, garage, fruit, flowers. Near Temple cars. $6500, terms. 525 N. COMMONWEALTH AVE. No agents.

FOR SALE—By owner, one block north of Sunset blvd., at S. E. cor. Scott ave. and Lemoyne Terrace. Best construction ever offered in a SPANISH BUNGA-LOW for $6800. Terms to suit.

FOR SALE—5-room bungalow, bath, lawn, flowers and trees, $500 cash, $50 monthly payments including interest. $5000. [illegible] MENTONE AVE., Palms. Near Goldwyn's.

South and Southwest.

FOR SALE—

AT A SACRIFICE.

English Colonial, 2-story, beautiful 9-room, practically new home. Worth $18,000, for only $12,500. The large living-room extending over entire front of house, beautiful dining-room adjoining; kitchen, hall, breakfast-room, two toilets, tile bathroom, 5 large bedrooms and sunroom; large upstairs hall and large, airy closets. All hardwood floors. House throughout beautifully decorated and arranged. Finest workmanship and materials used in construction. Large 60-ft. by 200-ft. lot, double garage, cement walks and driveway; flowers, hedges, lawn front and back, and many other improvements. Must be seen to be appreciated.

OWNER, A. M. SMITH,
3017 11TH AVENUE,
OR 210 WEST 33RD STREET.

FOR SALE—YOUR AUTO FOR A HOME. 6-room house on 54th st., near Vermont, garage, basement, lots of fruit trees, sidewalks and curbs. Not a Wilshire home, but worth the money. Price $5500. 5714 S. VERMONT. Phone 269682.

FOR SALE—$1300 DOWN. Six-room modern bungalow, cement drive, beautiful lawn, awnings. This is a real home for $6750. See this now. 4370 S. VERMONT. Or call 269151.

FOR SALE—House and lot, $3000, $300 down, $25 month, mechanic leaving city, now living in 2-room house, not quite completed. Water, gas and light in, wired and lathed for stucco. Finish it yourself. Good lot, school, stores, 2 car lines. HARVEY, 1967 W. Jefferson. 70831.

FOR SALE—$250 down, $3000. Four-room house, gas, water, lights, garage, fruit trees, lot 30 ft. by 120 ft. Terms, $250 cash, $25 per month until fully paid for, 7 per cent interest. 8017 MORTON AVE.

FOR SALE—BEAUTIFUL HOME, A SHOW PLACE, TO CLOSE AN ESTATE, IN ONE OF THE FINEST RESIDENTIAL SECTIONS. ADDRESS ALL COMMUNICATIONS TO HARRY J. LELANDE, 330 COPP BLDG.

FOR SALE—BETTER QUIT RENTING. 5-room, complete bath, corner lot on 60th st., near Junior High. Can build flats or double. East front. Price $2750. $700 cash, terms. 5714 S. VERMONT. Phone 269682.

FOR SALE—$4800, TERMS. 2 houses on 1 lot. 6-room and 3-room. Income $60 a month. Price $4800, $1000 cash.
FRANK MELINE CO.,
4383 S. Vermont ave. Phone 269777.

FOR SALE—A wonderful bargain; new 5-room stucco; special weather-proofing, ½-inch oak floors throughout; tile bath and sink. Large porch, garage with front drive. Price $6000, terms if desired. 6408 S. WESTERN.

FOR SALE—New four-room bungalow, nice location, southwest, best yellow car service. $3500—$600 cash, $35 per month. TANNER, 415, 126 W. Third st. Bdwy. 589.

FOR SALE—Beautiful 5-room bungalow and garage, near 3 car lines. A bargain at $6250, $1250 down; must be seen to be appreciated. 961 WEST 58TH PLACE.

FOR SALE—One block from University of Southern California, 5-room home, furnished; screen porch, large lot. $3000 down. Owner, 605 W. 36TH ST.

FOR SALE—Immediate possession, beautiful, almost new 5-room bung., hardwood floors, all built-in features. Lot 50x150. Cement drive, double garage. Sacrifice, $6250. $1750 cash. 606 W. 74TH ST.

FOR SALE—BARGAIN, $5250. To the man who has $1000 cash and wants to buy where cash will talk, see this 6-room double, garage, good location. Call 5616 S. VERMONT. 268880.

FOR SALE—Six-room bung., hdw. floors all through, strictly mod., fine location, southwest. A bargain, easy terms. TANNER, 415, 126 W. 3rd. Bdwy. 589.

FOR SALE—Beautiful home, 7-room bungalow, hdw. floors throughout. Garage. Restricted district, only $6500. CAIN, West [illegible].

FOR SALE—Two 5-rm. houses & garages, east of Pacific Blvd. on Florence Ave., Huntington Park. $5800 buys them both. Fish & Pringle, 7300 S. Vermont. Ver. 786.

FOR SALE—6-room bungalow, garage, modern, near Exposition Park. $5500. $1000 cash, bal. $45 mo. Must be sold. 5800 S. VERMONT. W. 4781.

FOR SALE—Leaving city, sacrifice Spanish home, $1100 less than value. Consider lot S.W. Address N, box 68, TIMES OFFICE.

FOR SALE—5-room house, $4800, $750 down, strictly modern, hdw. floors, latest features, only $4600 for quick sale. 5808 S. VERMONT. Home evenings.

FOR SALE—My dandy 4 rms. New, gar. $1150 down. A classy home. 426 W. 71ST ST. Ver. 4926.

FOR SALE—5-rm. and gar., new. Lot 40x138. $5000. $500 cash. 414 W. 70TH. Ver. 4874.

FOR SALE—New 5-r. bungalow $1000 cash. Owner, 6252 S. VERMONT AVE. Vt. 6177.

FOR SALE—5-rm. mod. bungalow, all hdw. Large lot, garage, on 3rd ave. $5500, easy terms. Apply 5700 S. VERMONT AVE.

FOR SALE—4-room house, 2 garages, large yard, big front porch. 3018 7TH AVE. Jefferson car.

FOR SALE—Bungalow 4 rooms, new, near car. Only $3750. $750 cash. Key 2300 W. SANTA BARBARA AVE.

FOR SALE—Good 6-room bungalow, sleeping porch. Finished in old ivory. Hdw. floors. [illegible] W. 62ND ST.

HOUSES—For Sale.

South and Southwest

FOR SALE—

9 ROOMS.

$7500.

$1100 DOWN.

4 DANDY BEDROOMS UPSTAIRS.

Finished in old ivory, mahogany trim. Large lot 50x150, high ground, ornamental lights, half block Grand ave. car line.

GEO. I. HUGHES CO.,
4501 S. Western ave. Ver. 4502.
Or 1853 W. 48TH ST.

FOR SALE—GOING EAST MONDAY. MUST SELL. Beautiful Rogers Pk., 5-room modern bungalow, completely furnished. Victrola, vacuum cleaner, best of furniture, fine rugs. All assessments paid. Price $6500. $700 cash, balance terms. 5714 S. VERMONT. Phone 269682.

FOR SALE—GREAT SACRIFICE IN ROGERS PARK, GOING EAST AT ONCE. Beautifully furnished 5-room new colonial, breakfast nook, garage, cement driveway. Furniture includes overstuffed set, Victrola, etc. $1500 or more down, bal. monthly. Will also sell unfurnished. $750 or more down. 1335 W. 70TH ST.

FOR SALE—FOR SALE—6-rm. bung., near school and churches. Modern. 4232 DALTON AVE.

FOR SALE—Big lot 60x182, sewer, paved street, $1200, terms. VER. 282, 6-8 p.m.

FOR SALE—By owner, $500 cash, 5-rm. bung., mod. VER. 282, 5 to 8 p.m.

FOR SALE—$5800. TERMS. $1000 CASH. New 5-rm. bungalow. 4006 S. WESTERN.

FOR SALE—7-room bungalow, $4400, $500 down. 7700 S. VERMONT. Ver. 8756.

East and Southeast.

FOR SALE—J. E. SECREST, 3746 Stephenson ave. OFFERS 911 S. INDIANA.

50x150, 4-rm. cottage and garage	$2600
4 rooms, brand new and garage	$4250
4 rooms each side and 2 garages	$4500
5 rooms, 52x173 and garage	$5250
6-room flat, 2 business rooms	$12,500
Cor., 3 business rms., 6-rm. mod.	$13,000
Four 4-room apts. and 4-rm. cot. rear, 5 garages. 52x173 ft. 20-ft. alley.	$17,000

FOR SALE—4-rm. Calif. house, $200 cash, bal. $1600 payable $20 per mo. including interest. 4044 STEPHENSON (Whittier Blvd., corner Rowan.

FOR SALE—By owner, furn. or unfurn., cozy 4-room bungalow. Terms; greatly underpriced. 825 W. CLARENDON ST.

FOR SALE—$4000. 5-room bungalow, modern to the minute. $1000 cash, balance to suit. 140 E. 75TH ST.

North and Northeast.

FOR SALE—SACRIFICE BARGAIN. 6-rm. modern bungalow, 3 bedrms., closets in each, built-in features; 3 blks. to 5c car line. Good schools and stores near. $5500 cash or terms. Can be seen after 4 p.m. every day. 687 WEST AVE. 50. Owner.

FOR SALE—$100 DOWN. Balance easy. 3-room modern plastered cottage, in beautiful Highland Park, near college and schools.
BANKS, 5182 York Blvd.
Lots $25 to $50 down.

FOR SALE—HIGHLAND PARK. Home and business at price of one. Delectable location, wonderful future. Corner, 70x100; mod. grocery, new bungalow. Terms. Must ret. to S. F. 5820 WALNUT HILL AVE.

FOR SALE—Lot 50x130, small house, water, gas; fruit and berries; large garden. Price $800, half cash. Inglewood Acres. MR. PARKS, 4951 Lincoln Avenue, east of Lennox.

FOR SALE—Only $420 cash, balance $3870 at $40 mo. Modern 5-rm. house, lot 50x150, hdw. floors, built-in features, fruit trees. Just off blvd. 6209 PASADENA AVE. Garvanza 2541.

FOR SALE—Highland Park, $750 cash. Beautiful new 5-rm. bungalow, garage. Modern to the minute. Close to car, stores and schools. $4750. Williams Realty Co., 6190 Pasadena ave. Garv. 3767.

FOR SALE—A fine buy. 5-room modern bungalow, Ave. 43, half block from 2 cars. Lot 50x135. $5500, $1000 cash, balance $50 per month. HOBSON, 2599 W. Pico. West 7880.

FOR SALE—$400 CASH, $40 MO. New house, garage, blk. from yellow car, oak floors, 2 bedrooms, built-in tub, screen porch. Breakfast nook. 5707 or 6201 PASADENA AVE. Garvanza 3757.

FOR SALE—As fine a home as there is in Highland Park. 12 rms., double garage, 200-ft. lot to alley. $15,000. $5000 will handle. COLVIN, 2521 Pasadena ave. Lin. 155.

FOR SALE—Highland Park, new 5-rm. modern bungalow, all built-in features, hdw. flrs. Only $4800, $1000 cash. LEE, 2700 Dayton ave. Lin. 4058.

FOR SALE—Highland Park, $3500. 4-rm. bung., slp. pch., dbl. gar., fine lot. Garden in bearing; nr. Pasadena av. $700 dn. A. H. CORNWELL & CO., 5727 Pasadena ave.

FOR SALE—Dandy 5-room bungalow, Highland Park, good location. Only $5500; terms. 5762 ALDAMA. Look it over. Holly 379 or Garvanza 2057.

FOR SALE—I will suit you in nice 4 and 5-room houses in Highland Park, on easy terms. See BEAL, owner, 325 W. Ave. 59. Gar. 4048.

FOR SALE—$3800, 6-room bungalow, three lots; gas, water, lights, high ground, fine view. 325 E. AVE. 58. Phone 31296.

FOR SALE—5-room house, $500 cash. 3113 GRAND VIEW AVE., Boyle Heights.

FOR SALE—Two houses, front and rear. Good location. Terms. Phone LIN. C35.

Furnished Houses.

FOR SALE—

FORCED SALE.

7 large-room bungalow, splendid lay-out, completely furnished, on Harvard Blvd., close to West Adams car. Lot 50x150 to alley. $6900 will take the whole thing. $2500 cash, balance to suit. BROWNSTEIN, 402 Stock Exchange Bldg. Main 3847.

FOR SALE—Partly furnished, $2800, $200 down. 630 McBRIDE AVE. Belvedere Gardens. E. 7th st. car. Four rooms, garage, nook, bath, clean. Key at 621. Main 1292.

FOR SALE—Mod., just completed and ther. furn. bung., 5 rms., bath. (Never occupied.) Ready to move into. Cor. Call 820 W. 57TH ST.

HOLLYWOOD—For Sale, Ex., Wanted, To Let.

FOR SALE—

6-ROOM HOUSE, $5500.
ALL FURNISHED.

House in rear and you can build flat in front. Easy terms. Call LAMBERTON, Holly 1353; 59170. C. S. ALBRIGHT CO., 5910 Holly. Blvd.

FOR SALE—DANDY NEW SPAN. BUNG. & GAR. MODERN, 5 LARGE RMS. TILED BATH AND SINK. BEAUTIFUL OAK FLOORS. TILE FIREPLACE. FRESCOED WALLS. FINE NEIGHBORHOOD WITH MT. VIEW. IN N. WILSHIRE. SEE OWNER. 4422 OAKWOOD AVE. COR. KINGSLEY DRIVE.

FOR SALE—HOLLYWOOD—$8750. $1250 down, new bungalow, 7 big rms., nice view lot, owner in lumber business explains the extremely low price.
A. E. HADLEY,
462 N. Western. Holly 4151.
Evenings, Holly 10895.

FOR SALE—SNAP. LOT, 60x170.
A $6000 LOT FOR $4200
ON HOLLYWOOD BLVD., WEST HOLLYWOOD.
ORNAMENTAL LIGHTS.
TERMS. HOLLY 7190.

FOR SALE—Unrestricted lots, center of Hollywood, choice location. Can move your house on it. Choice lots for flats, apartments or court. See
E. CLARKE COMER,
6522 Holly. Blvd. Phone 577825.

FOR SALE—Reduced $2000 for quick sale, 7-rm. bungalow, near high school, 3 bedrooms, breakfast-room, tile bath and shower. Bargain at $10,000.
W. H. HARDING REALTY CO.,
6668 Hollywood Blvd. Phone 577246.

FOR SALE—6-room bung., ½ blk. from car, wonderful loc. Lot 60x150, bearing fruit trees. Owner has reduced price to $12,000, any reasonable terms. California Realty Co., 1724 Cahuenga. HOLLY 9510.

FOR SALE—ON OUR WORD OF HONOR we list only worthy purchases. Best list of such in Hollywood; also rentals. SEARLES REALTY CO., 6508 Holly Blvd. Tel. 57277.

FOR SALE—Beautiful Hollywood home, 6 rooms, modern, nearly new. I am the owner and must sell for business reasons. Price $7750. Only $1250 cash, bal. like rent. LOMBARDI, 61767.

FOR SALE—Or Exchange—Two-acre ranch, 50 fruit trees, chicken houses, good house, garage, near Hollywood, in city limits, all conveniences. 616 W. 36TH ST. Ph. SOUTH 7337-W.

FOR SALE—Double bungalow, 4 rooms and sleeping porch each side, hdw. floors, double garage. $8750, $3000 cash, balance easy. HALDEN & CLARK, 5912 Holly. Blvd. Holly 408.

FOR SALE—Santa Monica Blvd.
Make $4000.
Brick stores, rent $1500, price $11,500, $5500 cash. Snap. 577506.
JOHN KIRK, 7206 Santa Monica Blvd.

FOR SALE—Lot bargain. Corner, 50x150. South Hollywood, unrestricted. Concrete pavement, sewer, water, gas. $2800 cash. H. O. ALDEN, 782 Seward st. Holly 5801.

TO LET—Hollywood, just what you are looking for, 4 rooms, beautifully furnished, extra bed, vines, flowers, lawn cared for, water paid, phone installed, ½ block from car. Adults. 1020 N. KINGSLEY DR.

FOR SALE—HOLLYWOOD SHOW PLACE. 20 ROOMS, 5 BATHS. TERMS. BEAUTIFUL BUILDING SITES ADJOINING FAMOUS CASTLE SANS SOUCI. OWNER, FRANKLIN AND ARGYLE. HOLLY 8637.

FOR SALE—DOUBLE BUNGALOW, 1 YR. OLD, stucco, large lot, 1404 Normandie ave. $8750; only $2500 down. Bargain. Apply 6533 HOLLY. BLVD. Holly 4220.

TO LET—Upper, lower 5-rm. flats; built-in features; porch, garage; near Hollywood High School; adults only. 6831 HAWTHORNE. 578012.

TO LET—Livest rental office in Hollywood. 150 listings, fur. and unfur. bungalows. SEARLES REALTY, 6508 Holly. Blvd. Phone 57277.

HOLLYWOOD—For Sale, Ex., Wanted, To Let.

FOR SALE—YOU WILL BUY IF YOU SEE THIS.

On Fairfax near Sunset. We have two homes just completed. Both contain a large garage, etc. We guarantee that there are no better built houses anywhere. Furthermore there is nothing on Fairfax under $11,000 yet; we can sell these two homes at $7250 $1000 cash, $50 per mo. and $8500, $1500 cash, bal. $50 per mo. Some of the super features are tile bath and sink, private tile built-in showers, pedestal lavatories, Batchelder tile fireplace, imported wall paper, Vitrolite enamel patio, tile roof, sprinkling systems and on a street with a future. Will sell to first party out.

577-485. NORTON & BUNCH. 578-622.
6506 Hollywood Blvd.

FOR SALE—

BUILDERS ATTENTION!

We offer a real buy in an unrestricted lot north of Hollywood Blvd., near Vine, at less than $100 a foot.

The lot has a frontage of 60 feet and runs from street to street, both well paved. Every foot available for building. Don't overlook this!

See MR. STRANGE or MR. SPEARMAN.
THE FRANK MELINE COMPANY,
6777 Hollywood Blvd. Holly 781.

FOR SALE—

LOTS OF LOT BARGAINS.

Unrestricted cor. lot 65x150, beautiful West Hollywood, ½ blk. from cars, markets, etc. Reduced to $3800, ½ cash. Best buy of years.

Unrestricted lot near Western, 100 ft. from Hollywood Blvd., 55x175, $10,000.

Duplex site lot on Franklin near Kenmore, 55x145, $4750.

Restricted residence lot N. Hollywood Blvd., 50x140, $4000. If you intend buying a lot here is your chance.

577-485. NORTON & BUNCH. 578-622.
6506 Hollywood Blvd.

FOR SALE—

$1000 CASH, $50 MONTH.

5-ROOM BUNG. BUILT-IN FEATURES; GARAGE; CLOSE TO CAR LINE AND STORES. PRICE $6250. IT'S A SNAP. 57148 OR 578914. 7500 SUNSET BLVD. OPEN SUNDAY.

FOR SALE—5-ROOM BUNGALOW, $7500. NEAR HOLLYWOOD HIGH SCHOOL. With 2 bedrooms, buffet, large closets and plenty of them, fireplace with library shelves on either side thereof. On Orange Drive, in West Hollywood. An ideal location for a home of privacy. The mortgage is $2000, and $1500 will handle.
WARD & JACKSON,
Exclusive Agents,
7228 Sunset Blvd.
578692. Evenings, 596827.

FOR SALE—Will Sacrifice Our Hollywood Colonial. 6 large rooms, breakfast room, large patio off dining-room; tiled-in bath and floor, tiled sink, automatic water heater; beautiful oak floors and every built-in feature imaginable. Unobstructed mountain view. We built this for our own home, but are compelled to move into smaller quarters. Have cut price to $7500, $2500 cash, terms on bal. Owner on premises. 920 CURSON AVE.

FOR SALE—3-unit bungalow court, 4 rooms each, on lot 50x160. Space for 4 more units. Located on Sycamore ave., between De Longpre and Fountain. Present income $160 a month. Shows 12% on investment, which can easily be raised to 25% if one will build more units. Price $11,500, $3500 cash. See FITE, with
[illegible] INVESTMENT CO.
7053 Hollywood Blvd. 578435.

FOR SALE—Am sacrificing 5-room home in West Hollywood foothills, exceptionally beautiful and attractive interior finish. Hardwood throughout, batchelder tile fireplace, tile bath, pedestal fixtures, unique breakfast-room, spacious veranda, furnace, garage; lot 50x150, fruit trees and shrubs. Price $10,500, 1-3 cash, balance terms. Would consider an equally good trade for Chicago, Northshore or Evanston. 1144 HACIENDA PL. Phone Holly 7418.

FOR SALE—As I have had sickness in my family and must raise money at once, I will sacrifice my beautiful 6-room rose embowered bungalow including 2 glassed-in sleeping porches on large corner lot with garage, variety fruit, chicken runs and other outbuildings, for $4250, $1000 cash, balance to be arranged. Call 537 N. HOOVER and be shown this property.

FOR SALE—New 5-room bungalow, $6500. Easy terms. Beautiful corner nr. Fountain and Vermont, hardwood floors, built-in features, large lot, garage, 5c car. Come early and avoid the rush.
A real bargain.
RALPH W. BOYER & CO., Realtors,
1280 N. Vermont. 597384.

FOR SALE—$1500 cash to handle lovely 5-room house, north of blvd., a real home, splendid buy. HOLLY 534; 577350.

FOR SALE—60-ft. lot on Normandie, north of blvd., $2200, few days only. Terms. LYON & LYON, 5044 Hollywood Blvd.

FOR SALE—Lot north of Hollywood Blvd. Close to Highland, $2750. MR. LACY, Holly 9455. 6403 Hollywood Blvd.

TO LET—RENTALS, SALES, LOANS. CALL MRS. EPHLIN, HOLLY 394. 4560 Holly. blvd. I have my own car.

FOR SALE—7-room bungalow. 1415 N. NEW HAMPSHIRE. Terms. Owner, 599481.

TO LET—5-rm. mod. bung., 6814 DE LONGPRE AVE., near Highland ave. Reasonable.

TO LET—Furnished house; fine view; 5 rms., garage, 1310 WATERLOO ST.

BEVERLY HILLS—For Sale, Ex., Wanted, To Let.

FOR SALE—

BEVERLY HILLS PROPERTY.

For the choicest residential and business lots in Beverly Hills, consult us first.

Also a complete list of homes for sale.

BEVERLY HILLS REALTY CO.
432 Beverly Drive. 530249.
416 Canon Drive. [illegible]

FOR SALE—If interested, be quick.
BUSINESS LOTS.
We are exclusive agents for the best, right in heart of limited business district, where things are doing and values are bound to advance.
W. C. CAMPBELL CO., Sole Agents.
417 Beverly Drive. Phone 559272.

PASADENA—For Sale, Ex., Wanted, To Let.

FOR SALE—Pasadena real estate. Some fine homes, also business property.
F. P. TURNER,
119 E. Colorado St., Pasadena, Cal.

GLENDALE—For Sale, Ex., Wanted, To Let.

FOR SALE—OR EXCHANGE—LARGE 7-ROOM MODERN HOME, 2 oak floors, every built-in feature. Water, gas and elect., high ceilings. 1 acre land, 40 bearing fruit trees, loaded with fruit; chicken houses and runs. Large garage, cement floor; all kinds shade and shrubbery. Located at Huntington Park, on boulevard, near store, school and churches. Bus passes door. Priced for quick sale, $7500, terms, or will exchange for 5-room house in Glendale. See MR. Barney or Mr. Smith.
J. E. BARNEY, REAL ESTATE,
131 N. Brand Blvd. Glen. 2590.

FOR SALE—IN THE FOOTHILLS, THIS modern 7-room bungalow just being completed. Three bright, airy bedrooms. Breakfast-room. Oak floors throughout. Tile bath and shower. Artistic decorations and fixtures. Finished in ivory. Very desirable neighborhood and convenient to car, stores and school. $8750, with reasonable terms.
W. WALLACE PLUMB CO.,
229 North Brand. Glendale 220-M.

FOR SALE—BUSINESS PROPERTY. 50-ft. frontage on Brand blvd., close to business center. Improvements going in, in next 90 days will increase value of this property 50 per cent over present market value of $10,000. Terms. Part down, balance four equal YEARLY PAYMENTS.
SUBURBAN REALTY CO., INC.,
508 S. Brand blvd. Glendale 2424-W.

FOR SALE—HOMESEEKERS, LOOK! The best 4-room house in Glendale. All built-in features, large lot, garage, 7 fruit trees. Beautiful mt. view. Close in. Terms, or will discount for cash. OWNER, 516 W. California ave.

FOR SALE—New five-room bungalow, all built-in features, garage, fruit trees. One block from Verdugo Road. Owner on premises Sunday. 311 GRISWOLD. $5750. Terms.

FOR SALE—Beautiful home, 6 rooms, 55x168, cellar, double garage, workshop; variety fruit, chicken run, furnished or not; Ford sedan, roadster, terms. 441 W. PIONEER DRIVE. Glendale.

TO LET—5-rm. mod. apt., unfurnished, in best location. 243 N. LOUISE.

EAGLE ROCK—For Sale, Ex., Wanted, To Let.

FOR SALE—DAHLIA HEIGHTS
OFFERS
HOME SITES "DE LUXE."
SEEING
IS
BELIEVING.
EAGLE ROCK CITY YELLOW CAR.
RUDDICK & DRIVER,
H. F. BARNUM,
746 E. COLORADO ST.,
EAGLE ROCK, CAL.

TO LET—By owner, exclusive opportunity for small market house and drug store. Only reliable merchant desired. No agents or speculators. Address L, box 836, TIMES BRANCH.

EAGLE ROCK—For Sale, Ex., Wanted, To Let.

FOR SALE—Small house on ½ acre fronting main blvd., gas, water, lights, etc. Fine for chickens, garden, etc., $2100. Terms.

$1300, easy terms, get 4 rms. partly finished. Lot 60x125. Must be sold.

Beautiful view lots, 5c fare, $75 to $100 down, bal. $10 per mo. Temporary homes permitted, $750 to $1000. J. H. BROWN CO. Eagle Rock car to Ave. 45. Gar. 4923.

SANTA MONICA—For Sale, Ex., Wanted, To Let.

FOR SALE—$500 down, price $5000, frame cottage, 5 rooms and bath, plastered, 2 rooms (California style) added. 50x150. Near the ocean and mountains; quiet neighborhood. See 1853 15TH ST., Santa Monica. Call Holly 8374.

FOR SALE—Santa Monica Specials—TELFORD, 1513 7th st. Phone 23179. 5-rm. furn. bung., $7000; 7-rm. furn. bung., $8000; 7-rm. unfurn. bung., $6500; 8 H., inc. $100 per mo., $7800.

FOR SALE—BY OWNER—$1500 cash, balance like rent, buys a new, modern, six-room bungalow with large sleeping porch, garage, etc. Apply at 607 EUCLID AVE., Santa Monica.

CITY LOTS AND LANDS—For Sale.

FOR SALE—

HOMESITE.
LEVEL LOT.

$1200—Just off Sunset Blvd. Restricted. Close to school. Good neighborhood. Only 15 minutes from Broadway, 6-cent car fare. This lot is priced under the market value. Start buying your homesite now. EASY TERMS.

$4475—Bungalow-court site, 100x200 deep, running from street to street. Close to car line and "close in." This property will carry 12 to 14 units easily. This is a money-making proposition for a builder. Building discount 5%. Good locality, assuring good rent. The price is right. Let us convince you.

$2000—Choice view lot. Excellent homesite. Good surroundings. Close to car line, yet above the noise. This is an opportunity for one who appreciates a good outlook.

$6750—50-foot business frontage on Sunset Boulevard, in a locality that is on the verge of a rapid development. Now is the time to buy and watch your investment grow. This is a good investment, and can be handled on easy terms.

WOODLEY-SAYRE COMPANY,
5202 SUNSET BLVD.
SUNSET KNOLL.

FOR SALE—

STRAWBERRY PARK.
SUBDIVISION NO. 5, ON WESTERN AVE.

¼ and ½ acres—small payment down—Balance monthly. Finest soil. Adapted to chickens and gardening. Water, gas and electricity on tract. One-half oil right given with each lot.

FEW REMAINING LOTS IN SUBDIVISION NO. 4.

$300.

$10 DOWN AND $10 A MONTH.

Take Hoover car marked F on Main Street to our office, 8500 Vermont Ave.

WESLEY ROBERTS CO.,
407 UNION OIL BLDG.
BDWY. 772.

Free Auto leaves Our Downtown Office at 10 a.m. and 2 p.m.

FOR SALE—

WASHINGTON SQUARE.

Washington car to Rimpau ave. In Los Angeles, not out in the country.

$1200 AND UP.

Also new 4-room bungalow,

$4250, $1000 DOWN.

THE BATTERBEE BROTHERS CO.,
Tract office, Washington and Rimpau.

FOR SALE—

COME OUT TODAY AND SEE OUR
New Subdivision Opening in
OCCIDENTAL COLLEGE DIST.
Five-cent Fare!
SMALL PAYMENT DOWN—LONG EASY TERMS.

Large, healthful homesites—one block from car line. Schools, stores and churches near-by. Restricted, but temporary homes permitted. See this superior subdivision today.

Take Eagle Rock City car on Broadway to main tract office at Glassell and York Blvds.

WESLEY ROBERTS CO.,
407 Union Oil Bldg. Bdwy. 772.

FOR SALE—

WE WANT YOU
TO SEE
CLARINGTON SQUARE.
CULVER CITY. PALM SECTION.

2 blocks north of Washington blvd., high ground, wide paved streets, concrete curbs and sidewalks. Wide parkways. 2 blocks to excellent schools, churches and stores. 1 block to Venice short line; 25 minutes to 6th and Hill sts. Big 50-ft. lots, $900 to $1600. Quality homesites at reduced prices. It will pay you to investigate before building. Drive out Washington blvd. to Clarington ave.

SCOTT & ELLIS, Tract Agents.

FOR SALE—CORNER PICO AND WILTON, 178½ FEET ON PICO.
WORTH $53,000.

Unrestricted for stores, wonderful investment.

TO BE SOLD AT GREATEST SACRIFICE.

One of the choicest corners in Los Angeles. Will easily show 20 per cent on investment.

BANK DEMANDS QUICK ACTION.

Owner said sell at any reasonable price. Opportunity of a lifetime knocks once. Take your banker with you for advice. Don't wait. Call now.

Call Mr. Cox, with
JAMES J. DONAHUE,
Wilshire 144. 560321.
3778 Wilshire Blvd.

FOR SALE—

WILSHIRE BLVD. CORNER.
JUST OFF OF WESTERN.
130x130.
BUY THIS CORNER AT $35,000
AND DOUBLE YOUR MONEY.
CALL MR. KLARQUIST,
KELLS & GRANT,
WIL. 165. REALTORS. WIL. 165.
WILSHIRE BLVD. AT WESTERN AVE.

FOR SALE—DON'T WAIT UNTIL SATURDAY NIGHT TO TELEPHONE YOUR SUNDAY ADS TO THE TIMES. DO IT FRIDAY OR EARLY SATURDAY; 8 P.M. IS CLOSING HOUR FOR ALL CLASSIFICATIONS. PICO 700; 10891.

FOR SALE—Figueroa st., near 79th, $2700. Owner, 4353 S. OLIVE. Vermont [illegible].

CITY LOTS AND LANDS—For Sale.

FOR SALE—

RESERVATION SALE.

DARMONT PARK.
DARMONT PARK.
DARMONT PARK.

MAIN ST., AT 103RD.

No one should miss this sensation of the year in real estate.

LOTS—$395.

$50 CASH; $10 A MO.

No city taxes. 2 short blocks to Moneta ave. car line.

IMPROVEMENTS, OIL AND GRADED STREETS, WATER, GAS AND LIGHTS; NO LOTS LESS THAN 42 FEET IN WIDTH. ACROSS THE STREET LARGE OIL COMPANY LEASED 40 ACRES; EXPECT TO START DRILLING AT ONCE.

Don't fail to see our tract office of Hawaiian type.

Lots are selling at average prices.

MAIN ST., AT 103RD.

SHEETS, SMITH & MORGAN,
SALES AGENTS.
4370 S. VERMONT AVE.
PHONES: 269151. VER. 5813.

FOR SALE—

THERE'S NO PIONEERING TO BE DONE IN
CHESTERFIELD SQUARE.
CREAM OF THE SOUTHWEST.
BORDERED BY
WESTERN AVENUE,
54TH STREET,
SLAUSON AVENUE.
OVER 50 HOMES NOW BEING BUILT.

Residence lots have L. A. sewer, L. A. gas and L. A. water connected to property line; asphalt-paved streets, wide parkways, semi-tropic palm shade trees. City Park in center of tract; splendid street car facilities, including "owl" cars.

PRICES AS LOW AS $1475.

Take Moneta ave.-54th st. car to tract office at 54th and Gramercy. Car stops at door. Phone 790-837.

R. D. LIST,
1021 CENTRAL BLDG.,
SIXTH AND MAIN STS.
Phone 618-85.

FOR SALE—

WILSHIRE COUNTRY CLUB TRACT.

This fine subdivision is located in the fast-growing North Wilshire district, and has an unsurpassed location for accessibility, view and surroundings. The yellow and red car lines are both close, and through boulevards lead in every direction from our very door. The Wilshire Country Club golf links adjoin the tract on the south, and the Los Angeles Tennis Club is on the west, while schools and churches are close.

UNSURPASSED IMPROVEMENTS.

The improvements in this tract are the best, and include concrete paving, ornamental street lights, shade trees, gas, water and sewer. These improvements, together with the location, make these lots

$500 UNDERPRICED.

PRICES $2500 UP. TERMS IF DESIRED.

Drive out Wilshire Boulevard to Rossmore and north on Rossmore to tract; or take West Sixth st. car (marked Melrose,) to Melrose, and walk two blocks west to tract.

Tract office at cor. Melrose and Vine. Phone Holly 5321.

TAFT REALTY CO., EXCLUSIVE AGENTS,
5751 HOLLYWOOD BLVD.

FOR SALE—

AUCTION SALE.
SATURDAY, JULY 22ND, AT 2 P.M.
S.W. Corner Hoover and Florence ave.
91x136 Unrestricted Lot.

This lot is in the path of business activity and a wonderful opportunity to purchase this fine corner at your own price, in the fast-growing southwest. Excellent location for drug store or any other business. Hoover street is paved and Florence avenue is now being widened and paved to 100-foot boulevard, and when paved will be the best boulevard in the city. Don't fail to attend this sale.

Take Hoover car to 69th st., walk two blocks south to property. Autos drive out Vermont to Florence, 1 block east to property.

S. K. NOLAND, Auctioneer.
1148 S. Western ave. 75873.

FOR SALE—

BUILDERS, ATTENTION!

10 lots in Clarington Square, Culver City, Palms section, will be sold at greatly reduced prices to builders who will build at once. Valuable co-operation of the subdividers in securing contracts on other building will be given to builders who come in with us on the ground-floor proposition we offer. It will pay you to see us. Drive out Washington Blvd. to Culver City, tract office cor. WASH. BLVD. AND CLARINGTON AVE. 1 block east of Goldwyn Studios.

SCOTT & ELLIS, Subdividers.

FOR SALE—

$8000.

This is a special bargain for a quick sale. Beautiful corner, 50x150, in Pellissier Square, must be sold at once, as owner must have money. Just think, one block from Wilshire Blvd., paved street, in the most exclusive residential district; restricted until 1940. The one place to build a fine home where you are protected.

Call Mr. Cox, with
JAMES J. DONAHUE,
Wilshire 144. 560321.
3778 Wilshire Blvd.

FOR SALE— $6300.

TENTH STREET CORNER.

Near Western ave., in center of activity. Get in now before prices advance.
Call MR. TRUSLOW.
568576 or 569202.
BURTON & CO.,
515 S. WESTERN AVE.

FOR SALE—

WINDSOR SQUARE BARGAIN.

I have a few choice lots, close to Beverly Blvd. and Van Ness ave.; ideal for bungalow homes. Will make price right and give terms. Call 269940.

FOR SALE—VERMONT CORNER. $210 front foot, Vermont corner near Vernon ave. Snap. ½ cash will handle. This will bear strict investigation. Call 4370 SOUTH VERMONT. 269151 or Vermont 5813.

FOR SALE—Owner offers for sale 3 desirable residence lots, 3rd ave., 7th ave. and W. 29th Place. Sewer and all improvements. Bargain price. Easy terms. HARVEY, 1967 W. Jefferson. 70831.

FOR SALE— MUST SELL. $1425. 45-ft. dbl. bung. lot, all improvements. Electroliers, shade trees, etc. On 100-ft. Blvd. Terms very easy. Must act quick.
ULRICH, 4167 West Washington.

FOR SALE—ONLY $1775!
DOUBLE BUNGALOW LOT!
Small cash deposit only necessary. See at once. C. C. ALBRIGHT CO., 252 N. Western ave. Holly 625, Holly 3951.

FOR SALE—50x130 ft. lot near Wilshire blvd., in Beverly Hills for only $1175, 1-4 cash, balance terms. For information Phone PICO 1534.

FOR SALE—Sunset blvd., close in, unrestricted corner business lot 70x150, opposite corner listed $30,000. Will sacrifice $7500 net. Owner, 19268.

FOR SALE—Want to sell my business lot on Wilshire blvd. ONLY $3700. Worth much more. For terms and particulars Call BDWY. 1981.

FOR SALE—BARGAIN, $3500, 2 lots, 40x120 each, only 15 min. out. N.W. 1627 W. 6TH ST. 55184.

FOR SALE—Lot 60x200, Whitley Heights, wonderful view, overlooking city. Only $6500. HOLLY 8943.

FOR SALE—Fine big lots, $775 up, all improvements paid, just off Wash. Blvd. See CRISLER, Forty-Fifteen W. Wash. 72460.

FOR SALE—Cemetery lot, beautiful Forest Lawn, cheap for cash. GLENDALE 2415-W.

FOR SALE—Lot, 40x117, 68th St. near Vermont. $850. $100 cash. 7125 Moneta.

FOR SALE—Main St. corner 50x150, nr. Vernon. $6500. $1500 dn. 4419½ S. Main.

FOR SALE—Lot 50x174, near Hawthorne; reasonable terms. PHONE [illegible].

CITY LOTS AND LANDS—For Sale.

FOR SALE—

JUST A FEW SITES
ON A SINGLE KNOLL
AT THE HIGHEST SPOT
IN WILSHIRE
THAT'S
WILSHIRE BOULEVARD
HEIGHTS.

Gas, water, electricity, cement walks and curbs are in. Streets now being paved. You don't have to wait, you can build now.

These large home sites, restricted to residences only, overlook the surrounding country like an observatory. Streets are wide. Car service close by. Frontages range from 55 to 100 feet.

74-FOOT EAST FRONT,

$1700.

1-5 CASH, 1-5 YEARLY.

Drive Wilshire Blvd. to Cahuenga ave., just 800 feet west of La Brea ave., turn south 2 blocks to tract office; or phone 65566 for free auto.

DEWITT-BLAIR REALTY CO.,
OWNERS.
604-5 UNION BANK BLDG.
PHONE 65566.

FOR SALE—

SAGAMORE PARK
"THE HILLS BEAUTIFUL."
60-FOOT FRONTAGES AS LOW AS $800.
SMALL DEPOSIT, EASY MONTHLY PAYMENTS.
WALKING DISTANCE FROM 5c CAR LINE.
WATER, GAS, ELECTRICITY AND STREET WORK INCLUDED IN PRICE.

To those of moderate means, desirous of building a home in keeping with the most picturesque surroundings of any tract adjoining Los Angeles, we will sell you a large lot from $800 to $1200, and on reasonable first payment, finance your building a home at no additional profit to us. Our plan is entirely new.

Call at our downtown office where OUR FREE AUTO WILL TAKE YOU TO THE TRACT AT ANY TIME.

Sagamore Park is on Verdugo Road. Take Eagle Rock City car on Broadway to Glassell avenue and Verdugo Road (5c fare) to our tract office, or by auto, San Fernando Road to Verdugo Road to any of our tract offices.

WESLEY ROBERTS CO.,
407 UNION OIL BLDG.
Phone Bdwy. 772.

FOR SALE—

WILSHIRE BLVD.

$7500 Wilshire Blvd. lot, 50x150, worth $10,000. Must sell at once: the one big bargain of your lifetime. Just think, a Wilshire Blvd. lot, four blks. from Wilshire ave., in the heart of the district, at such a price. A blind man can buy this and make money. So you had better act quick.

Call Mr. Cox, with
JAMES J. DONAHUE,
Wilshire 144. 560321.
3778 Wilshire Blvd.

FOR SALE—

$150.

$10 CASH—$10 A MONTH.

We have only 8 large lots, water and electricity. 25 minutes from 7th and Broadway. Take East 7th St. car to end of line, walk one block to Tract Office of

JANSS INVESTMENT COMPANY,
404 Metropolitan Bldg.
Phone 821401.

FOR SALE—

WEST PICO BUSINESS CORNER.
TODAY'S BEST BUY.
150 FT. UNRESTRICTED.

Sacrifice bargain price $150 per ft. Cash or terms. Let me show you a real opportunity for a sound investment and a sure profit. Phone 74312.

JOHN ALVA BELL,
4151 W. Pico.

TO LET—Bargain for quick sale; $4000. Near Ambassador Hotel. 50-ft. level lot, high ground, excellent location; suitable for flats; Class B zone. Kenmore Ave. near W. 9th St. Owner, 210 N. BEAUDRY AVE., evenings. Broadway 4075. No commission.

FOR SALE—4-ROOM HOUSE FREE. On rear of this big unrest. res. lot within 1 block of best part of W. Washington, at $3500, terms. Lot alone worth this price. Build flats on front for income. WELLS, 4160 W. Washington. 706455.

FOR SALE— OWNER SACRIFICES. $4500 takes 3 lots, S.W. corner Park View and Council. $2800 takes S.W. corner Normandie and 11th. Phone WEST 1040. Ask for MR. HAMMOND, (or evenings phone 74265.)

FOR SALE—Will sacrifice my $6500 unrestricted Wilshire lot for $5000 this week. W. E. STOCKWELL, 304 Grant Bldg., part of this week, or at store, 439 PINE AVE., Long Beach. Main 465 or Home 23103.

FOR SALE— WONDERFUL BUY —$7400. Big CORNER on Washington Blvd., ripe for business. Wonderful opportunity to double your money in 60 days.
Antony Ulrich, 4167 West Washington.

FOR SALE—Lot near 10th & Figueroa, with 2-flat house, 13 rooms; rear 3 rooms; rent $150 per mo. Price $11,000. Also lot adjoining, $11,000. Address O, box 298, TIMES OFFICE.

FOR SALE—I must sell my 62-ft. cor. bus. lot in Union Sq. dist. Has large 14-rm. house on it, which can be set on rear of the lot and face the other st. I mean bus. No reas. offer refused. Inq. 2408 S. Hoover.

FOR SALE—WESTERN AVE. BUS. LOT, near Santa Barbara, $1400.
60-ft. cor., nr. Slauson, $4500.
Near 50th and Western, $4200.
SPALDING, 5115-5757 S. Western ave.

FOR SALE—BIG OPPORTUNITY—$3250. WASHINGTON FRONTAGE, ripe for business, close to 100-ft. Blvd. Never again such value. Easy terms. Act quick.
Antony Ulrich, 4167 West Washington.

FOR SALE—Must sacrifice this wonderful corner lot, suitable for flat, 75x130, between Washington and Adams st., beautiful view, high and sightly. $5900. 3327 W. WASHINGTON. 70881.

FOR SALE—Fine little corner, Sycamore Grove Tract, 2 blks. Pasadena ave. Level, unrestricted, improved street. Only $1075, very easy terms. GARVANZA 4114.

FOR SALE—50x150 in East Hollywood, close S.B.U.C. All improvements in. Speculators, attention. $1200 cash. 1001 N. VERMONT AVE. 598085.

FOR SALE—SPECULATORS, ATTENTION! Unrestricted business lot, Washington Blvd., at $3000. $1217 cash, balance $25 mo. A. ULRICH, 4167 W. Washington.

FOR SALE—In Beverly Hills, one block south of Wilshire Blvd., two blocks east of Preuss Road. Lot 50x130 ft. $1200. Phone 769440.

FOR SALE—Great sacrifice, 50-ft. lot on Central ave., near Vernon. Worth $10,000. If sold this week, only $6500. See DOMBROWSKI, N.W. corner Moneta & Vernon.

FOR SALE—Large lots, Lake Shore, near Effie. Unparalleled bargains at $950; $50 down, $10 month. RICE, 319½ S. Hill. Pico 5007.

FOR SALE—A real buy on apt.-house site, 100x145 to alley, Westlake Dist. Exclusive agent, 225 SAN FERNANDO BLDG., 4th and Main sts.

FOR SALE—Choice residence lot, 50x130, near car and blvd. Only $1250. Snap. 2300 W. SANTA BARBARA.

FOR SALE—Best lot Highland Park, 50x150. View unobstructed. Blk. car. $1900. CHILDS, 5013 Pasadena ave. Gar. 491.

FOR SALE—Eighth street, $5250. Snap, east of Vermont. Act quick. A. H. BARRY, 333 Union Oil. Pico 5869.

FOR SALE — Verdugo Wdlnds. Newport Tract. 75x185, car ½ blk. Owner must sacrifice. 715 W. 70TH ST.

FOR SALE—$300 DOWN. Fine building lot on 56th, near Denker. Price $1650. 1159 W. 54TH ST.

FOR SALE—By owner, lot on 75th, between Hoover and Vermont, $1275, $350 cash, bal. monthly. 4375 MONETA.

FOR SALE—LOTS, WHITTIER BLVD. 3856 WHITTIER BLVD. BOYLE 1138.

CITY LOTS AND LANDS—For Sale.

FOR SALE—

Do You Want a Homesite
In AN IDEAL LOCATION,
With A MAGNIFICENT VIEW,
Where VALUES ARE RISING
LIKE MAGIC OVERNIGHT.

Then See The

NEW HOLLYWOOD HIGH SCHOOL TRACT.

Positively the "big buy" of the Hollywood district. Located right across the street from site selected for new $650,000 high school. Fully improved. All conveniences.

PRICES ACTUALLY 50% LOWER THAN THEY OUGHT TO BE!

BIG BUNGALOW SITES $1290.
DOUBLE BUNGALOW LOTS $1275 and up.

The lowest point on this property is 60 feet higher than Wilshire boulevard. Come out. Convince yourself that the new Hollywood High School Tract stands alone in price and opportunity. Take Santa Monica blvd. car marked Crescent to Fairfax, south to tract, or drive out newly paved Santa Monica blvd. to Fairfax and south to tract.

OPEN EVENINGS.

J. R. WHITE CO.,
Corner MELROSE and FAIRFAX.

FOR SALE—

UNRESTRICTED CORNER LOT WITH THREE FRONTAGES.

Ideal location for wholesale distributor or light manufacturing plant. 56 ft. frontage on San Pedro, 208 ft. on 36th st., 50 ft. on South Park ave. 2 cottages rented for $35 mo. Your opportunity to secure a choice location practically at the intersection of two car lines. A sound investment, growing rapidly in value. Look it over, then come to me for the right price, or phone 74312.

JOHN ALVA BELL,
4151 West Pico.

FOR SALE—

$8250.

50x135, heart of Wilshire, east front on Ardmore. Class A zone. This will not last long. MR. COLLINS, 3817 Wilshire Blvd., 560849.

FOR SALE—New Windsor Square. Best inside lot in this exclusive restricted section, 75x162. High ground, on Windsor Blvd. Owner leaving town, will accept best offer this week. 769307.

APARTMENT, FLAT PTY.—For Sale and Exchange.

FOR EXCHANGE—4-fam. 5-rm. flat building on Rampart blvd., will accept L. A. property up to $15,000 as part payment. Would prefer residence property in good location. This is practically a new bldg. and the very best type of mod. construction. We value this property at $30,000 and will accept nothing in exchange which has an inflated value. BOWKER & PACKER, cor. 6th and Rampart. 558010.

FOR SALE—Hollywood Apt., $36,000. 40-room, elegant building, north of Boulevard. Well leased. Act quick.
A. H. BARRY, 333 Union Oil. Pico 5869.

FOR EXCHANGE—4-flat bldg., Hollywood. Want bungalow or clear lot as part payment. Call HOLLY 6211 for appointment.

BUSINESS PROPERTY—For Sale.

FOR SALE—

BUSINESS CORNER OR INCOME.

$11,000 for 128 feet on 10th street. Between Western and Vermont. Income now showing better than 10 per cent. Room to build store or other income. Quick action necessary for this bargain. Mr. Taylor.

568576. BURTON & CO., 569202.
515 S. Western ave.

FOR SALE—

BARGAIN HUNTERS, ATTENTION!

$7200—50x145, W. 10th st., one block from Hoover. Cheapest place in the whole district. Appraised at $12,000. Priced for quick sale. F. M. PHELPS & CO., 1214 Pacific Mutual Bldg. 820737.

FOR SALE—SANTA MONICA BLVD. CORNER: one of the best locations on the boulevard, partially improved, occupied with a well established business. Lot 65x120. Price for immediate sale $22,000, with $10,000 cash. This corner should be worth $500 per foot within 6 months. Call MR. SANDLINE, with
METROPOLITAN REALTY CO.,
1029 N. Western Ave. Holly 3787.

FOR SALE—Business property, 1018 & 1020 W. Second, here is chance to make some easy money when tunnel is finished in about 8 months. Price $15,000. Terms. Owner, HOLLY 1072. 1853 Taft ave., Hollywood.

FOR SALE—8-room old house, lot 51x150, facing Hoover and Bonnie Brae sts. Fine business or apartment-house location. $9000, ½ cash, bal. at 7%. PH. 76729.

FOR SALE—Hoover corner, 50x135. Store-site. Cheap. $6500, terms. 823243.

FOR SALE—Western ave. lot, block south of Melrose. Cheap. OWNER, 823243.

FOR SALE—STORE SITE, VERMONT AVE. AGENTS COURTESY. PHONE 24148.

INDUSTRIAL PROPERTY—For Sale and Exchange.

FOR SALE—Industrial and Business Sites.
W. A. HEITMAN CO., Merritt Building
"Headquarters for Business Properties."

FOR SALE—OR LEASE—Several splendid factory and store sites. 5850 SANTA FE AVE.

FOR SALE—At a bargain. Lot 40x125, on Rose st., near First. Phone MONARCH, 13104.

INCOME PROPERTY—For Sale.

FOR SALE—BUNGALOW COURT, PAYING 20%. The biggest bargain in Hollywood. Wonderfully well constructed, of stucco. 6 separate bungalows, 4 garages. All hardwood floors. Tile baths and sinks. Gas radiators, automatic water heaters. Every built-in feature. 2 beds each bungalow, and each beautifully and very artistically furnished. Mahogany and overstuffed furniture. Very fine location. Owner reduces price for immediate sale to $25,000, with $15,000 cash. Income $5200 yearly or better than 20%. A chance for resale and make $5000 profit. The present owner built this court. Call Mr. Sandlin.
METROPOLITAN REALTY CO.,
1029 N. Western Ave. Holly 3787.

FOR SALE—

WILSHIRE STORE BUILDING.

Located on one of the most important business streets in the Wilshire district, new brick building, containing 9 store rooms. A1 tenants. 140-ft. frontage, paved alley. This is a snap and will be grabbed up quick. Average gross income $6420 per yr. Shows 16 per cent net on investment of $25,000; mtge. $20,000. Bargain price $45,000. See MR. EMDEN or MR. FORD.
FORD & BECKER,
607 S. Western ave. Wilshire 4124.

FOR SALE—

A GRAND INVESTMENT.

On corner lot, 7 apartments, all nicely furnished; 6 apartments in a fine, substantial building, and a bungalow in the yard. Live in one and rent out the other six. Make it a home and a grand income. It is located at Venice, where renting is good. Only $20,000, good terms. Think of it. Rents for $420 a month. Figure this out at what you pay down on it and see your investment. FRANK D. McDONALD, 7615 Sunset Blvd. Holly 816.

FOR SALE—

GET THIS RIGHT.

I have a corner lot, 50x135, in the West Adams district, on which stands an 8-room modern house facing one street and a new 2-family flat, also 2 garages, facing other street. The income is $190 month. I must sell. $3000 cash will handle. Inq. 2408 S. HOOVER.

FOR SALE—INCOME PROPERTY. New, elegant double bungalow, 4 rooms each side, wall bed. Well located. Boulevard. 5-cent car fare. 25 min. to 4th and Bdwy. Complete. Garages, electric glows and radiators. Pays 15 per cent. No agents. Owner, 523 W. 8TH ST. 9 to 5. 62835.

FOR SALE—Bargain. HOLLYWOOD income prop. for quick sale. Corner lot 60x135. One 6-room bungalow and 5-room bungalow, double garage. Price $10,500. Cash down $2000.
BOULEVARD REALTY CO.,
4476 Sunset Blvd. Phone 595979.

FOR SALE—2 flats, 8 units, good corner. Increasing daily in value. Income $600 per mo. Price $55,000; cash $15,000; balance long time at 7 per cent. Paid from income; lot alone will be worth price asked. Might take some trade. Owner address N, box 207, TIMES BRANCH.

FOR SALE—Just came from the East to dispose of Union Square business property. West Adams district, corner, car line, near Masonic Building, few doors from Hellman bank. Good income. Quick deal preferred. $22,000.
LEVIN, 2434 SOUTH HOOVER.

FOR SALE—Realty. R. LUNDEEN CO. to be seen. 909 VAN NUYS BLDG. 66281.

INCOME PROPERTY—For Sale.

FOR SALE—

EXECUTIVE MUST SELL
CLOSE-IN APT. PROPERTY.
210 N. OLIVE ST.
INCOME 15% ON $25,000.
MAKE OFFER.
UNION BANK & TRUST CO.
OF LOS ANGELES.
8TH AND HILL ST. MAIN 5272.
REAL ESTATE DEPT.

FOR SALE—

17½ PER CENT NET ON CASH INVESTED.

$20,000 CASH.

150 feet frontage on Pico st., with two 2-story stucco flats of 4 5-room apts. each. Income $540 per month. This is a magnificent property, and in splendid condition. In 5 years the ground alone will be worth $60,000. Price $50,000. Might take a little trade, worth the money. Investigate today.

WANT & WAGNER,
EXCLUSIVE AGTS.
4129 W. PICO ST.
768163.

FOR SALE—INCOME $330 PER MONTH. A beautiful 4 suite stucco apt., each suite consisting of six rooms and bath. Two upper suites are beautifully furnished and nearly new. Two lowers are unfurnished. Apartment is located in very choice part of Wilshire district. Lot alone is worth $12,000. Owner is going east and must sell. $35,000 will buy apartment and furnishings. Cash required $27,000. Shown by appointment only. Call MR. CLARK.
E. L. McCORMACK & CO.,
REALTORS,
Wil. 400. 634 S. Western ave. 567488.

FOR SALE— $8500.
WILSHIRE DOUBLE BUNGALOW.
5 Rooms Each Side.
INCOME $120 MO.
$2750 Cash—Bal. $50 Month.
Best Buy in Wilshire.

Call MR. TRUSLOW or MR. CROSBY today to see this bargain. 568576—569202.

BURTON & CO.,
515 S. WESTERN AVE.

FOR SALE—APTS. MUST BE SOLD. Three-story brick, consisting of 30 apts., 72 rooms. 10 minutes' walk from 7th and Broadway. Could not construct building for less than $40,000. Lot worth $15,000. Price for quick sale $42,500. Will take residence or flat for part. Leased for about 2 years. McDOWELL, 600 S. VERMONT.

FOR SALE—4 BEAUTIFUL FURNISHED 5-ROOM MODERN FLATS. COR. LOT 50x150. GARAGE. HWD. FLOORS THROUGHOUT. ALL BUILT-IN FEATURES. NEWLY PAINTED. NET INCOME $3900 YEAR. OWNER WILL SACRIFICE. $18,000 CASH. SEE OWNER, 609 W. PICO. MRS. JENNISON.

FOR SALE—NEW DOUBLE BUNGALOW. $8750. EASY TERMS. 5 rooms each side, double garage, near Western and Melrose ave. This is a genuine bargain.
RALPH W. BOYER & CO., Realtors,
1280 N. Vermont. 597384.

FOR SALE—Beautiful new 10-unit stucco bungalow court, 8 garages; furniture the best; on one of Hollywood's nicest streets. Income netting better than 20% on price of $50,000, terms. Call Owner, HOLLY 10321.

FOR SALE—One of the finest double bungalows in Hollywood; 5 large rooms each side, rented for $170 a month. This is a good investment and a good place to live. See OWNER at 5837 La Mirada. Holly 8745.

FOR SALE—TRANSFER CORNER. BRICK BUILDING, 8 STORES. LARGE LOT. PRICED TO SELL. ALL LEASED BUT OWNER'S QUARTERS. CALL IN PERSON. 4710 S. VERMONT AVE. Ph. [illegible]. Evenings Ver. 652 or Ver. 5331.

FOR SALE—Splendid bargain 4 3-room flat, 3 furnished, 6-room house in rear. Built for home. Lot 54x200. Income nearly $3000 per annum. $14,000, $6000 cash. Innes ave. HOBSON, 2599 W. Pico. West 7880.

FOR SALE—By owner, new double bungalow, tile bath and sink, hardwood floors, near school, stores and street car. Reasonable price. Near Santa Barbara and Western. 1729 BROWNING BLVD. [illegible]

FOR SALE—Have a good buy in lot on W. 16th st., near Georgia, has house on it; income from which is $50 month. MR. CARLSON, West 3882. Principals only.

FOR SALE—25% ON INVESTMENT, 4 5-rm. beautiful stucco flats, in best part of Hollywood, 2 flats furnished, $22,000, terms. Call SOUTH 920, Room 415.

FOR SALE—New hotel, well located, 30 rms., lobby and 4-rm. apt. Income $1500 mo., $40,000, terms. MRS. ANGERMUELLER, Incomes. 269012.

FOR SALE — $7250 $3000 cash, 6-room double house, cement cellar, driveway 1-story brick garage, 50x32. Lease expired. Owner, 130 E. 35TH ST.

FOR SALE—Main Street, southwest corner 135x135, 5 stores, large garage and oil station. Income 12%. $30,000 will handle. 6550 MONETA.

FOR SALE—5-room mod. bung., 5-room Cal. house, furnished, rear, garage; nice street. Income $70. Price $4800, terms. MR. GREENE, 319½ S. Hill.

FOR SALE—By owner, new 4-flat, across from University; price right, terms. 819 HELIOTROPE DRIVE or 1179 North Kenmore.

FOR SALE—Two 4-flat buildings, close to S.W. corner California and Hill sts. 414 California st. A. WORCESTER.

FOR SALE—New duplex, beautifully built, 4 and 5 rooms, sl. pch., cor. 55x161, N.W. [illegible] WIL. [illegible]

FOR SALE—NEW STUCCO, four 4-room flats, bungalow in rear, 5 garages; bargain. 1342 W. SANTA BARBARA AVE.

FOR SALE—6-room house, a bargain, $3750, $750 cash. Kingsley Drive. HOBSON, 2599 W. Pico. West 7880.

FOR SALE—1800 S. Cimarron St. Furnished cement duplex. Open to inspect. Must sell. 5 rms. and bath each. WIL. 4473.

SUBURBAN PROPERTY—For Sale.

FOR SALE—

LITTLE FOOTHILL FARMS
$157 UP.
$10 CASH, $5 A MONTH.

Eight miles out in the San Gabriel Valley. High, dry and healthy. Near small lake and park. Phone Boyle 6817. LOFTUS LAND CO., 5000 Whittier Blvd. Take Whittier Blvd. car to end of line. Walk block east to 5030. Auto waiting to show you. Or take East First st. car to Rowan ave. Then take Monterey Park bus to Garvey and Garfield to LOFTUS LAND CO. OFFICE.

FOR SALE—

YOU TAKE THE WALNUT CROP.
5 ACRES.

Trees 7 years old; rich deep loam soil; aqueduct water. Only $4000. Worth double the price. You must act promptly to get this. A splendid income for many years. MR. REYNOLDS will take you to see it. JANSS INVESTMENT CO., 404 Metropolitan Bldg. Phone 821401.

FOR SALE—

More Orchard Acres Coming
On Ventura Blvd., West of Universal City.
Business lots 25x125, $750—1-5 Cash.
Residence lots, 50x150—$900, 1-5 cash.
Loaded With Luscious Fruit and Nuts.
Boulevard acres 100x500—$1500—1-5 cash.
Finest soil, city water, street paid.
Let us show you.
F. C. WOOD & CO., 718 Lankershim Bldg.
Cor. 3rd and Spring. Phone 61523.

FOR SALE—Several improved places, ½ acre to 5 acres, nr. car line. With and without poultry equip.—All have fruit, etc., gas, elec., phones. Arcadia dist. Prices range from $3800 up, according to imp. Arcadia dist. Terms.
SCHWARZKOPF REALTY CO.,
223 W. P. Story Bldg.
Member L. A. Realty Board. 64080.

FOR SALE—Small farms of 1, 2, 3 and 5 acres. One and a half miles from San Bernardino, Cal. 3-year-old peach and apricot trees. Best irrigation and domestic water in valley, on boulevard leading to famous Arrowhead Hot Springs. Street-car line runs through tract. Small payment, easy terms. Low priced. Buy now. R. R. BARTON, 201 Haas Bldg.

FOR SALE—Dainty ⅝-acre place on main blvd., strictly modern 5-rm. bung. Plenty shade trees, assorted fruit, flowers, etc. Fine poultry house for 600 hens, gas, elec., phones. Priced low, terms.
SCHWARZKOPF REALTY CO.,
223 W. P. Story Bldg.
Member L. A. Realty Board. 64080.

FOR SALE—Easy terms or exchange for city income, 2 acres, 5-room modern house, gas, light, city water and running stream; fruit and shade trees. 1 blk. from car line, 3 miles from heart of Hollywood. $5000. OWNER, phone 14546.

FOR SALE—Newly improved acre, near car, Michillinda Tract, only $2000, easy terms. Acre alone worth price. Address O, box 319, TIMES BRANCH.

FOR SALE—Chicken ranches and suburban homes, San Gabriel Valley. I KNOW VALUES. MR. WOLF, 701 Delta Bldg.

FOR SALE—5 choice lots on Huntington Drive, near Emery Park. Price very reasonable. COLO. 6007, Pasadena.

OIL PROPERTY—
Miscellaneous.

OWNER'S OIL UNITS, $50.

UNITS draw 7% and SHARE and SHARE ALIKE in 60% of the ASSETS and NET INCOME of this OIL PROPERTY, adjoining 3 sides are producing. Cash or payments. Call at 200 S. Fremont Ave. from 1 to 5 p.m. daily. J. LINDSEY, Representative.

WE still have a few oil leases at Downey. Also some land in fee. Come down today and investigate. LOS NEIDOS REALTY CO., Downey. Phone Downey 12.

FOR SALE—Two 50x140 lots, close to new well at Athens. Priced to sell today. Owner, 67412 or So. 7801-J. MR. HUNTER.

VALUABLE SHALLOW OIL TERRITORY. HYDE PARK REALTY CO., VER. 2781.

WANTED—OIL LEASE AT DOWNEY. PH. BDWY. 1257.

ORANGE, LEMON WALNUT
Groves.

For Sale.

FOR SALE—OR EXCHANGE—
Nine acre navel and blood orange grove, full bearing, 10 shares water on P. E. car line in city of Rialto, thoroughly pruned, fertilized, in prime condition. Price $23,000. $10,000 cash will handle, balance time or exchange. Address E. M. LASH, Rialto, Cal. Phone 40.

FOR SALE—Lemon grove, 5½ acres, frostless section; excellent soil; well located. Full-bearing. West Riverside. Will sacrifice for $2500 cash. Owner, J. A. CAIRNS, 2406 S. Bronson ave.

POULTRY RANCHES—
For Sale.

FOR SALE—A greatest sacrifice. Must be sold within 3 days. Chicken ranch, modern house, completely furnished, 4 rooms and sleeping porch, double garage, 5 outhouses, including hen house for 1000 hens, brooder house, etc. Write HARTMAN, Box 118, Route 2, or phone Burbank 293-W at once. Greatest bargain. Small cash payment.

REAL ESTATE—
For Sale—Miscellaneous.

FOR SALE—DON'T WAIT UNTIL SATURDAY NIGHT TO TELEPHONE YOUR SUNDAY ADS TO THE TIMES. DO IT FRIDAY OR EARLY SATURDAY: 8 P.M. IS CLOSING HOUR FOR ALL CLASSIFICATIONS. PICO 700: 10891.

Acreage for Subdivision.

FOR SALE—80 acres fronting for ½ mile on Slauson Ave. Price $1250 per acre, terms. BALDWIN & NELSON, 6423 Mesa Drive. Ver. 2781.

WANTED—
Real Estate.

For Cash—Not Classified.

WANTED—Improved real estate, or will accept lighter car in trade. DUESENBERG MOTORED ROAMER. 1921 touring, run less than 3000 miles; looks, operates and is like new, except as to sacrifice price. Will accept improved real estate or lighter car in trade. T. S. HUGHES, 1001 S. Hope st. Pico 2280. (I am not a dealer.)

WANTED—Flat or court, $15,000 to $20,000; no trades offered. Address O, box 472, TIMES BRANCH.

Miscellaneous.

WANTED — FOR EXCHANGE—We want from owners only: Flat bldgs., apartments, duplexes, courts, business bldgs., lots, etc. Have for part exchange and cash, strictly high class, clear, general ranches, vineyards, groves, orchards; also desirable city residences, and country homes. Let us know what you would consider and we will submit. No obligation. COVINGTON, DeBLOIS & MILNER, 509 Security Bldg. Phone 63204.

WANTED—Your list of lots at property for sale. Write me description and lowest price. S. J. BUNN, 1201 E. 7th st.

Houses.

WANTED—

I WANT TO BUY

A 6 or 7-room bungalow, good-sized living-rm., 2 bedrms., 2 bath if possible, but one will do. Want it north of Sunset Blvd. If you want to sell at a reasonable price call at once, as I want to buy quickly. Call HOLLY 4697.

WANTED—We sold 11 properties during the past 11 days. Let us sell for you. We do a general real estate business. 7 good salesmen at your service. S. K. NOLAND, Auctioneer, 1148 S. Western ave. 70078.

WANTED—6 or 7-room nice home north of 54th, west of Vermont. Bargain. $[illegible], $800 down, $60 a mo. Owners only. Call VER. 8160.

WANTED—Do you want a quick sale? We have dozens of real buyers for both residence and income property. A call may mean a sale. List with us. HAMMOND CO., 1461 W. Washington. Phone WEST 6856.

WANTED—

I HAVE $15,000 CASH

For a 10-room home north of Adams, west of Hoover. Must be bargain. Phone MR. STRAIN, 823001.

WANTED—Can pay $500 cash, bal. monthly. Want bungalow, cottage or home. Must move soon. Must be worth the money and in fair location. Ans. quick. Address KK, box 46, TIMES OFFICE.

WANTED—If it is cash you want immediately for your real estate or personal property, call at 520 W. 6TH ST. Ph. Bdwy. 240. AUCTIONEER BAIRD.

WANTED—2-story house to $12,000, 5th to Beverly Blvd., vicinity Western, 4 bedrooms up. Address L, box 234, TIMES OFFICE.

WANTED—Good home, in Hollywood, 7 or 8 rooms. Have buyers waiting; must be a bargain. Owners write full description. C. H. KENT, 701 Haas Bldg.

WANTED—List your Westlake and Wilshire properties with us. Money waiting. Westlake Realty Co., 668 S. Alvarado. 51132.

WANTED—For colored clients, houses, lots, flats, from owners. Buyers waiting. C. E. RANSOM, 2209 Compton ave. So. 6875.

WANTED—To buy of owner, the best bargain in a 5 or 6-room house, northwest. PHONE 55503.

WANTED—4 or 5-rm. house. Must be priced right. $500 for 1st payment. Apply 5700 S. VERMONT AVE.

WANTED—Bungalow for 2½-acre poultry ranch. R. 1, BOX 175, ARCADIA.

WANTED—By colored man, have $500 cash, reasonably priced house. PHONE 20921.

WANTED—To buy, bungalow in Boyle Heights. Phone BOYLE 7035.

Lots.

WANTED—A corner residence lot, west or northwest, not over $2000. PHONE 820777 except Sunday.

WANTED—To buy lot close in, yellow car line, from owner. Cash. Address N, box 183, TIMES OFFICE.

WANTED—Clear lot in southwest up to $1600; will exchange Haynes tour., 1918 model, A-1 condition. 6400 MONETA.

Acreage.

WANTED—I want to purchase a piece of acreage for subdivision between Los Angeles and Venice, prefer Washington Blvd. frontage, 20 to 60 acres; will pay cash and put in Ocean Park property. Address N, box 521, TIMES BRANCH.

WANTED—Glendale foothills, 1 acre unimproved, suitable for home. Must be near good. Give particulars. Address N, box 92, TIMES OFFICE.

Business Property.

WANTED—
Have $200,000 cash and trade to $150,000 for business property to $350,000. No inflated values considered.
FRANK WALTON,
119 E. Colorado st., Pasadena. Ph. 60261.

WANTED—Property between Main and Figueroa, 1st and Pico, will pay as high as $180,000. Have $35,000 cash and new Wilshire bungalow court, $35,000. Address O, box 354, TIMES BRANCH.

WANTED—Downtown income property up to $100,000. Am here from Chicago and have money ready to buy with. Address O, box 360, TIMES BRANCH.

Income Property.

WANTED—

FLATS.

I DEAL EXCLUSIVELY IN FLATS.

I have cash buyer for well-located flat building at right price.
W. P. FISHBURN,
Phone 820808. 812 Hollingsworth Bldg.

WANTED—
If the price of your double bungalows are right and $2000 can handle them, we are the buyers.
GILSON & NALBAND,
820477. 714 Loew's State Bldg.

WANTED—Bungalow court or flat building. West of Vermont, north of Pico. Must be good investment. Owners only. Phone HOLLY 6871.

WANTED—Flats, courts, city income, have cash buyer for real bargain; also clear suburban. Thompson, with HUGH EVANS, 820 Chapman Bldg. Phone 824507.

WANTED—Have cash for income. E. W. MAGEE, 405 Security Bldg. 61756.

Country and Ranch Property

WANTED—Alfalfa and dairy ranch of 10 to 20 acres, 10 to 12 head good milk cows. ED SMITH, Box 314-A, Upland, Cal.

WANTED—Have income for ranches. R. R. COWAN, 908 Story Bldg. 821823.

WANTED—Poultry ranches to list. VAN HORNE, 841 I. W. Hellman Bldg.

REAL ESTATE—
For Exchange.

Miscellaneous.

FOR EXCHANGE—For exchanges of any kind write or call
GEO. A. BLANCHET,
117 S. Brand. Glendale 40.

FOR EXCHANGE—SPECIALIST, match anything, any time, anywhere.
BURTON REALTY CO.
4 Rudy Bldg. Phone 291-R. Glendale, Cal.

FOR EXCHANGE—$10,000 worth of clear lots in good So. Cal. city. Trade part or all. What have you? BDWY. 4230 or [illegible].

REAL ESTATE—
For Exchange.

Miscellaneous.

FOR EXCHANGE—BETWEEN 6 AND 8 O'CLOCK SATURDAY EVENING THE TIMES TELEPHONE SWITCHBOARD IS SWAMPED WITH "WANT ADS." AVOID DELAY BY TELEPHONING YOUR SUNDAY ADS FRIDAY OR EARLY SATURDAY. PICO 700: 10891.

FOR EXCHANGE—LAUREL CANYON. Modern 8-rm. residence, gas, electricity, hdw. floors and finish, tile bath, servants' quarters, basement, furnace, garage, large grounds, elegant surroundings. Fine neighbors. $24,000, mtg. $4000. Owner, 820457.

FOR EXCHANGE—
Wanted, from owners, property to exchange. Clear or incumbered.
"I Match Any Trade."
FRED G. PEARCE,
802 Detwiler Bldg. 63419.

FOR EXCHANGE—Pickering Pier stock for good vacant lot nr. ocean, Santa Monica or Venice. Might assume small amt. Address O, box 539, TIMES BRANCH.

FOR EXCHANGE—Anything of value. Owners see STACY, 401 Fay Bldg. 62115.

FOR EXCHANGE—In real estate try 820068. S. SCHWARTZ, 235 Chapman Bldg.

Houses.

FOR EXCHANGE — 80 acres on Sherman Way, street car line, modern 9-room stucco home, one of the finest ranches in the San Fernando Valley. Want residence, walking distance of Los Angeles High School.
C. F. BLAKEMORE LAND CO.,
622 Van Nuys Bldg. Phone 821602.

FOR EXCHANGE—
NEW BUNGALOW, 6 rms., 2 bedrms., worth $8000. Paved st., W. Washington dist. Will take good lot or equity as first payment.
Call MR. TRUELOW.
586878 or 560202.
BURTON & CO.,
515 S. WESTERN AVE.

FOR EXCHANGE—OR SALE — Beautiful west-side corner home, large grounds; for ranch anywhere west of Anaheim to the Santa Monica Mts., not more than 7 or 8 miles from the ocean. Call WEST 6510 for appointment.

FOR EXCHANGE—Beautiful 9-rm., 4-bedroom home on Ardmore near 2nd, for 6 or 7-rm. bung., good cond., in Pasadena or Alhambra. W. T. POTTER, 820217.

FOR EXCHANGE—Mod. 6-rm. bung. N. Wilshire dist., for similar property, K. C., Mo. Only desirable location considered. Address O, box 540, TIMES BRANCH.

FOR EXCHANGE—Clear, new bungalow on paved street. Want good lot or income. GEORGE I. HUGHES, Vermont 4802. 4301 S. Western ave.

Business Property.

FOR EXCHANGE—$200,000. Corner lot, 128x170, with 2-story building covering lots, with stores and rooms above. Leased for $10,000 to $14,000 per year. Located on Colorado st., Pasadena. Mtg. $85,000, 6 per cent, 2 years to run. Owner will consider clear land for equity.
C. H. KENT,
701 Haas Bldg. Phone 14222.

Income Property.

FOR EXCHANGE—Snap, 14-room apts., west side, 4-min. walk from 3rd and Broadway. Will trade equity of $8000 in property and furn. for clear property, as owner is leaving U. S. Place is netting $80 a mo. and owner's apt. Also taking care of all payments. Rm. 1202, 608 S. HILL. Phone 62196.

FOR EXCHANGE—Ben Stevens Apartments, 953 S. Santee st. $100,000. For sale $15,000 cash, $35,000 7% first mortgage, $50,000 clear city or country property. WM. C. KEIM, Agent, 201 Haas Bldg. Phone 63412.

FOR EXCHANGE—Hermosa Beach duplex flat, 6 rooms each, 1 flat furnished, all modern and up to date. Price $10,000. Want flat bldg. in Los Angeles to $35,000. 558851.

FOR EXCHANGE—Equity in a good 9-unit bung. court, for clear grove, Imperial land or what? 820268. S. SCHWARTZ, 235 Chapman Bldg.

FOR EXCHANGE — 340 acres, 40 grapes, $500 acre. Want city or suburb. For quick deal will include crop, $10,000. See owner, 817 STORY BLDG. Phone [illegible].

FOR SALE — Close in, 10-rm. beautiful home, $150 net income, 3-5 yr. lease; rent $80; easy to rent. 1830 INGRAHAM.

FOR EXCHANGE—Have income for ranches. E. W. MAGEE, 405 Security Bldg. 61756.

Suburban Property

FOR EXCHANGE — 14-acre ranch, level, fruit, alfalfa, melons and grain; 4-room house, barn and other outbuildings; two wells with motor; also chickens, turkeys, horse and cow. Will assume on Los Angeles residence or income. Owners submit. H. J. ADAMS, 119 E. Colorado st., Pasadena. Phone 60261.

FOR EXCHANGE—10 acres, 5 in apricots, cement pipe line, near Van Nuys. $9000. Want city residence. Give or take. Owner, SNEED, 2653 Brighton.

Beach and Harbor Property.

FOR EXCHANGE—Owner of real ocean frontage at Santa Monica will exchange for ranch or city income. May put in cash. Address N, box 523, TIMES BRANCH.

Country Property

FOR EXCHANGE—Clear and unincumbered land in California's finest cattle and hog district on Red Bluff-Eureka highway. Will exchange this land clear for your equity in large hotel, office building or other Los Angeles property. My clients will assume a heavy mortgage. Here's your chance to get out from under that heavy burden of debt. WM. C. KEIM, Agent, 201 Haas Bldg. Phone 63412.

FOR EXCHANGE—40 acres foothill land, leveled, well drilled, ample water, Exeter-Lindsay district. Want So. Calif. property. Owner, 516 CHAMBER OF COMMERCE, L. A. 15820.

FOR EXCHANGE—80 acres land, clear, in Oregon; value $3000, and cash $2000, for lots or house, and might assume besides. R. D. LIST, 1021 Central Bldg.

FOR EXCHANGE—
San Fernando land for 640 a. Imperial, which is half cantaloupe and half alfalfa land. Address N, box 256, TIMES OFFICE.

FOR EXCHANGE—Redlands orange grove, business and residence property, want Los Angeles or vicinity. PAUL WILMOT, Redlands, Cal.

TO LOAN—
Money.

Real Estate. Improvements.

MONEY TO LOAN—
$1000 to $50,000.
Our own funds.
On city real estate.
Building loans a specialty.
Straight three-year mortgage.
Immediate action.
AMERICAN MORTGAGE COMPANY,
404 Metropolitan Bldg. 5th and Bdwy.
821401.

WE LOAN OUR OWN MONEY
on Los Angeles
IMPROVED REAL ESTATE,
and specialize in
BUILDING LOANS.
Generous Appraisals. Quick Action.
RALPH G. WOLFF & CO.,
740 S. Broadway. 14219—63944.

WE will loan 60% of appraisal value on real estate at 5½% on annual unpaid balances.
WESTERN MUTUAL FINANCE CO.,
General Agents, 6771 Hollywood Blvd., Holly. 125 Santa Monica Blvd., Santa Monica. Write for our booklet.

RESIDENCES, APARTMENTS, FLATS—
In sums of $1000 and up.
Building Loans.
Interest 7 and 8 per cent.
CONSOLIDATED MORTGAGE COMPANY,
426 Washington Bldg. Phone Pico [illegible].

MONEY TO LOAN—
$20,000 ON GOOD CLOSE-IN INCOME OR ACRES. SECURITY MUST BE AMPLE.
WINTER INVESTMENT CO.
WE ACCEPT TORRENS TITLES.
PHONE [illegible]. 1100 VAN NUYS BLDG.

I WANT to place on other good real estate security at 7 per cent, about $20,000; just paid in and will split in amounts to suit borrowers. Answer, state full particulars. Address G, box 202, TIMES OFFICE.

WE MAKE FIRST AND SECOND LOANS TO PRIVATE INDIVIDUALS ON THEIR OWN PROPERTY. REASONABLE RATES. QUICK ACTION. B. F. NYSEWANDER, JR., 819 PAC. FINANCE BLDG. 820125.

PRIVATE parties will build and finance an apartment-house for owner of well-located clear lot. Address OG, box 273, TIMES BRANCH.

WE CONTROL PRIVATE FUNDS—
And know of all available money.
F. A. PATTEE CO.,
1211 Hollingsworth Bldg. 63488.

MONEY for farm loans, city or suburban property. Building or to pay off mortgage, first or second loans. Trust deed sold. C. G. PAUL, 521 E. Palmer ave., Glendale.

PRIVATE money, 6 and 7 per cent, on city, country or building loans. LOCKHART & SON, 731 I. W. Hellman Bldg. [illegible].

SPECIAL FUNDS, $50,000—
Will make any good city or ranch loan.
DEPENDABLE MORTGAGE CO.,
818 Stock Exch. Bldg. Pico 3848. 18554.

TO LOAN—Immediate, 7 per cent money—improved.
THE WILLIAM WILSON COMPANY,
420 Pac. Mutual Bldg. 822-001.

PRIVATE money, sums to suit, up to $25,000; on improved real estate. MR. SHOEMAKER, Wil. 1925; Wil. 7275, Forenoons.

TO LOAN—$2500 to $25,000. Lowest rates. Bungalows, flats and business property. SINNETT, 822 Title Ins. Bldg. 66809.

$150,000 AVAILABLE for good 1st mtgs., San Fernando Valley land only. EDW. F. SHIMERDA, 414 Haas Bldg. 821509.

MONEY TO LOAN—
STANDARD SECURITIES CO.,
426 CITIZENS NT. BK. BLDG. 60141.

TO LOAN—$3500 at 7%.
JAMES EDMONDSON,
805 Title Ins. Bldg.

7% MONEY to loan. Amounts $1000 to $25,000 on improved city property. SENTOUS REALTY CO., 11954.

TO LOAN—$2500; private party. 1036 S. PLYMOUTH BLVD. West 11th car.

$500 TO $5000, city, suburban, beach. CAMPBELL, 219 Story Bldg. Pico 6434.

TO LOAN—
Money.

Real Estate, Improvements.

MONEY TO LOAN.

WE ARE PREPARED TO LOAN IMMEDIATELY AMOUNTS OF FROM $20,000 UP AT 7 PER CENT ON IMPROVED LOS ANGELES CITY PROPERTY.
R. A. ROWAN & CO.
300 TITLE INSURANCE BLDG.
MAIN 7096. 10444.

$1500 to $150,000 residence property, flats, apts., business property, country. C. A. HEROLD, 1105 Story Bldg. 14114.

TO LOAN—$1000 to $5000 at 7% and 8%, on conservative first mortgages. FARNSWORTH BROS., 1017 Van Nuys Bldg. 61209.

MONEY to loan on real estate security. CLARENCE A. AUSTIN, 409 Braley Bldg., Pasadena, Cal. Fair Oaks 561.

8 PER CENT MONEY. I BUY CONTRACTS & TRUST DEEDS. WM. J. JOHNSON, 215 W. 6th. Room 821. Main 174.

TO LOAN—Money on first mortgages up to $25,000. Wilshire or Hollywood income or residence. MR. SCOTT. 567088.

$500 TO $20,000 to loan, lowest rates city or country, money waiting. R. W. MOTER, 811 Title Ins. Bldg. Main 1511.

FIRST MORTGAGES AND BUILDING LOANS, 7%; ALSO SECOND TRUST DEEDS. 803 UNION BANK BLDG.

$5000 to loan, real estate security. No agents. Address O, box 207, TIMES OFFICE.

TO LOAN—HOLLYWOOD, WILS. OR S.W. CALL 219 O. T. JOHNSON BLDG. 61757.

$1500 TO $50,000 at 7%, also bldg. loans. MARLEY, 577684, 6631 Holly Blvd.

BUILDING loans, Los Angeles and vicinity. Martin, 703 Story Bldg., Pico [illegible].

Money on Salaries, Collaterals.

LOANS ON FURNITURE.
Pianos, Victrolas placed in storage.
PROVIDENT LOAN ASSOCIATION,
408 Chapman Bldg. Phone 12102.

MONEY loaned to people steadily employed. 617 GROSSE BLDG., 124 W. 6th.

QUICK money to people steadily employed. 408 HAAS BLDG., 7th and Broadway.

Money on Diamonds, Etc.

DIAMONDS, JEWELRY, LIBERAL LOANS. Old and Reliable. No misrepresentation. Diamonds are safe left with us. Diamonds kept bank safe deposit vault. Interest very low. 14 yrs. same building. Reference, any bank or jewelry firm. KUHL LOAN CO., 306-7 Stimson Bldg., 3rd & Spring. [illegible].

LOANS ON
DIAMONDS AND JEWELRY,
ALSO ON LIBERTY BONDS,
FURS, WATCHES, SILVERWARE
AT LOW RATE OF INTEREST.
BUSINESS STRICTLY CONFIDENTIAL.
OLD RELIABLE.
PROVIDENT LOAN ASSN.
408 CHAPMAN BLDG. PHONE 12102.

MONEY TO LOAN ON DIAMONDS, WATCHES, JEWELRY. LOWEST RATES. PRIVATE, RESPONSIBLE. EST. 32 YRS.
A. B. COHEN & BRO.
ROOM 305 NEW PANTAGES BLDG.
COR. 7TH AND HILL STS.
BANK REFERENCES. PHONE [illegible].

MONEY TO LOAN on diamonds, jewelry, furs, oriental rugs and other personal property. Courteous, private, confidential. References: Leading banks and jewelers. LOWEST RATES. ESTABLISHED 1902.
MARKWELL & COMPANY,
802 CITIZENS' NAT. BANK BLDG.

DIAMOND AND JEWELRY LOANS
AT LOWEST RATES.
Bank refs., business strictly confidential.
GOULDEN & COMPANY,
414 Loew's State Bldg., 7th and Bdwy.

LIBERAL LOANS ON DIAMONDS, LIBERTY BONDS. All loans kept in bank safety vaults. ASK YOUR BANKERS ABOUT THE PROVIDENT PLEDGE LOAN CO., [illegible] Union Oil Bldg., cor. 7th and Spring.

Money on Automobiles.

AUTO LOANS TO INDIVIDUALS—
WITHOUT INSURANCE

Is our new money-saving proposition. It will pay you to investigate.

Bring your bill of sale and registration certificate and get your check in a few minutes. Our low rates, long easy terms and quick action will please you.

We also finance private sales and rewrite contracts to cover ten months.

G. S. DONALDSON INVESTMENT CO.,
200 West Pico, cor. Hill. Phone [illegible].

AUTOMOBILE LOANS SIMPLIFIED.
Drive in; park free; exhibit bill of sale; get check; drive out. We DO NOT covet your automobile. We DO desire the patronage, good will and friendship of honorable borrowers, small or great, and always GO THE LIMIT in protecting their interests. Our old-established organization, with its thousands of satisfied clients, high commercial standing, large capital and immense, growing business, tell the story of our liberal square-dealing system. Open from 8 a.m. to 9 p.m. daily. J. L. BLODGETT CO., 132-134 W. Pico st. [illegible].

WE REFINANCE AUTOMOBILE CONTRACTS to reduce monthly payments; also finance sales between individuals or loan money on late model cars. L. L. BAXTER.
AUTOMOBILE FUNDING & INSURANCE.
1704 S. Flower st. Phone 21066.

DRIVE IN
GET OUT OF TRAFFIC.
Quick loans without removal or other excessive costs. W. F. ALLEN & SON, 811 S. Spring st. [illegible]. Open until 9 p.m.

RIDE WHILE YOU PAY—
Auto loans to individuals. No delay. Confidential. Any model car. Any amount. Contracts rewritten. Payments reduced. Private sales financed. MR. CONNOR, 518 W. 9th. Phone [illegible].

AUTO LOANS TO INDIVIDUALS. After you have talked to other loan companies see us; it will save you money; quick service. CHARLES H. THOMPSON, 324 W. 12TH ST.

AUTO LOANS—
TO INDIVIDUALS.
LOWEST RATES. LIBERAL TERMS.
A. I. LASKER CORP.
318-19-20 MARSH-STRONG BLDG.

MONEY WANTED—
Real Estate and Collaterals.

WANTED—ON—
CLOSE-IN INCOME.
$12,000 7% 2 yrs. on $40,000 bungalow court, Alvarado Terrace.
$25,000 7% on $70,000; bank appraisement. Hollywood bungalow court earning $1150 month. PATTEE CO., 1211 Hollingsworth Bldg. 63488.

WANTED—MONEY—
$1700, $1800, $2500 on first mortgages. 8% interest quarterly. 3% discount. Also a one thousand mortgage 8%, 1 year, 3% discount. Making an 4½ yield. ALBERT K. COGER, 1020 Stock Exchange Bldg.

WANTED—We pay 8 per cent per year for money and return it to you on demand with interest to date you draw out. 19 years successful business in L. A. Investigate. MARKWELL & CO., 802 Citizens National Bank Bldg., 5th and Spring.

WANTED—MONEY—$500, 3 years, 8%. Security first mortgage bonds on new bungalow court, value $20,000. Rental capacity $300. BUILDERS' FINANCE ASSOCIATION guarantee the interest. 414 LAUGHLIN BLDG. 66000.

WANTED—$11,000, 5-yr. 1st mtg., 7%, secured by high-class store property now being sold for $35,000. Principals only. No commission. Address M, box 184, TIMES OFFICE.

WANTED—$2000, 3, 8, on 5 rooms and bath, 4 rooms and bath; lot 40x130; Kane St., near Lake Shore, value $6000. S. B. EARNEST & CO., 330 Detwiler Bldg. 14757.

WANTED—$2500, 8%, 2% bonus, 2 stores and 2 flats, value $9000; $1500, 8%, 2% bonus. Lot 100x125, 5-room bungalow. Store to be built. Value now $5000. A. V. CURRY, 1030 Washington Bldg. 67346.

WANTED — $5000 AT 7, NEW INCOME property. West Adams. Stores and apts. Business center. Val. $25,000; inc. $4200 yr. Bdy. 555. 229 UNION OIL BLDG.

WANTED—See Stanley Matthews for 8 per cent first mortgage, $1200 to $4000, 40 per valuation, on owner's homes. Builders' Finance Assn., 412 Laughlin Bldg. 66000.

WANTED—Money for several loans, two thousand to forty thousand, and one for $100,000. 124 W. Fourth st. PACIFIC MORTGAGE COMPANY.

WANTED—Money on mortgages that are sound and profitable. Also on short-time construction loan. I. A. ALLEN, 314 Union Bank Bldg.

WANTED—$3000, 3 yrs., 8 per cent.
On new duplex of 10 rooms.
Costing $5000 to build. Figueroa St.
A. H. BARRY, 333 Union Oil. Main 1175.

WANTED—8 per cent quarterly. 5 per cent commission, new houses. Rosaro Park district. WESTERN FINANCE CO., 812 Citizens Nat. Bank Bldg. 63151.

WANTED — Money on first mortgages Wilshire and Hollywood property. Call MR. SCOTT. 567088.

WANTED—$10,000, on close-in $50,000 vacant. 9%, for principal. Address N, box 122, TIMES OFFICE.

WANTED—$25,000 LOAN, $75,000 HOLLYWOOD BUNGALOW COURT, 3 YEARS, 7 P.C. PHONE MORNINGS. 74541.

WANTED—$750, 3 yrs., 8 per cent, on new house worth $2400. 343 UNION OIL BLDG. Pico 5860.

WANTED—See Western Ave. Realty Co., 526 S. Western ave., if you wish to place money on real estate. WILSHIRE 1925.

WANTED—$10,000, 1st mtg. Special security. Hollywood location. Call HOLLY 3760.

WANTED—To borrow from private party, $2000; will pay good interest; $4000 security. VER. 6920.

WANTED—$5000, 3 years, 8%, on new bungalow court, N.W. quick action necessary. 213-14 I. W. HELLMAN BG. 64452.

WANTED—Loan, [illegible], fully secured. [illegible].

MONEY WANTED—
Real Estate and Collaterals.

WANTED—

WILL PAY
10,000 DOLLARS

Party with cash, resources or credit, to join construction engineer in general contracting and bldg. material supply business. Will pay $10,000 cash bonus and give interest in the business.

Address N, box 188, TIMES OFFICE.

WANTED—YEAGER will loan your money. Holly property, safely. 6484 HOLLY. [illegible].

WANTED—$5500, 7%, corner double bungalow, part of Hollywood. HOLLY 3748.

MORTGAGES—
Trust Deeds.

WANTED—I BUY FIRST MORTGAGES AND TRUST DEEDS, ALSO SECOND TRUST DEEDS. B. F. NYSEWANDER, JR., 819 PACIFIC FINANCE BLDG. PHONE 820125.

FOR EXCHANGE—Have a trust deed, payable $35 per mo., 7 per cent. Want lot in good neighborhood, suitable for double bungalow if necessary. Have some cash. Full particulars first letter. Address O, box 200, TIMES OFFICE.

WANTED—WE SPECIALIZE BUYING FIRST AND SECOND MORTGAGES AND TRUST DEEDS.
STANDARD SECURITIES CO.,
426 CITIZENS NAT. BK. BLDG. 60141.

WANTED—We buy trust deeds, mortgages and contracts. Quick action. No escrows. ALBERT LANE and MAX SLOSBURG, 501 Mortgage Guarantee Bldg. Pico 4260.

WANTED—$850 for $1000, trust deed on new bungalow, S.W., first mort., only $1000. Quick action required. 213-14 I. W. HELLMAN BLDG. 64452.

WANTED—We buy trust deeds, mortgages and contracts. Give answer in 24 hours. No escrow necessary. Call 821822. 606 VAN NUYS BLDG.

FOR SALE—$1200 first mortgage on new modern bungalow. Good discount. MANNING, 204 Bradbury Bldg.

FOR SALE—$1450 trust deed, new colonial bung., payable $20 mo. plus 8 per cent int. Discount $250. SO. 6313-W.

FOR SALE—$1000 trust deed payable $21 month. Discount $100. 883 UNION OIL BLDG., Pico 5860.

FOR SALE—$2300 trust deed at 8%. Make offer. OAKES, 6262 S. Vermont ave. Ver. 6177.

WANTED—Trust Deeds, mtgs. purchased. HUMMELSTEIN, 227 W. 75TH. 296814.

WANTED—2nd mtgs. and T. D's. Money ready. JOHN, 611 Stock Ex. Bldg., 67952.

FOR SALE—$1500 trust deed. Big discount. MANNING, 204 Bradbury Bldg.

STOCKS AND BONDS—
Miscellaneous.

GARNER & CO., Mercantile Place, are always ready to buy or sell odd lots of listed or unlisted stocks, partial payment receipts. Liberty bonds handled. Pico 92.

MINES AND MINING—
Miscellaneous.

¼ or ½ interest in very rich silver-lead mine in Sonora, Mexico; values now are $175 per ton of ore. Owner here to give all detail regarding this property. Chance to make big money—quick. Address N, box 115, TIMES OFFICE.

MARTIN HANNUM REFINING CO., assayers and refiners of precious metals. We buy anything having gold, silver or platinum value. 217 W. 6TH. 824621.

FOR SALE—Better than an oil well, three million gold mine, water, timber, 4 miles from State highway, R.R. close, plenty gold. See ROOF, 3351 McClintock.

HOTELS, ROOM'G-HOUSES
For Sale, Ex., Lease, Wanted.

For Sale.

FOR SALE—
Brick apt.-house of 58 rooms, 17 apts. 15 minutes to 7th and Broadway. 5-year lease; income $615 per mo., rent $250 per mo. Price $12,000. Might exchange for city income. Address K, box 363, TIMES BRANCH.

FOR SALE—Snap, $85 pays entire rent for 3 bungalows, furn. per; lease, newly painted and papered. 7-min. walk from 7th and Broadway. $800 handles. Rm. 1202, 608 S. HILL.

FOR SALE—Hotel, bargain, $8000 cash. 15 rooms at beach town; money-getter; 5-year lease at $100 per month. BLACKSTONE INVESTMENT CO., 420 S. Spring. Some buy.

FOR SALE—To rent, three 2-rm. apts., 2 sleeping rooms. Netting owner $82 a mo. and his apt. $500 handles. Rm. 1202, 608 S. HILL.

FOR SALE—21 rooms, fine furn., clearing $250 monthly. Price $2700, only $1000 down, bal. $50 per month. Cheap rent. Call 208 DELTA BLDG., 426 Spring.

TO RENT—3 2-r. apts., 2 sleeping rooms. Netting owner about $80 a mo. and his apt. $500 handles. R. 1207, 608 S. HILL.

FOR SALE — Lovely furnished [illegible]-room house, garage, lease. 9 bedrooms, rooms rented. Leaving city. 1830 W. 30TH ST.

For Lease

FOR LEASE—We have client who wants to build 100-room hotel on close-in lot. Will lease reasonably. Or will build business property. See us now. LOWENSTEIN-FREIBERG CO., 238 H. W. Hellman Bldg. 820702.

FOR LEASE—By owner, 50-room hotel, residential section, close in, reasonable rent. Call at 296 S. MARENGO AVE., Pasadena. Phone FAIR OAKS 3533.

FOR SALE—5 YEARS' LEASE ON 16-ROOM FLAT BLDG. CALL MR. GOLD, 912 W. 1ST ST.

Wanted

WANTED—By experienced hotel man to lease furnished or buy furniture of first-class commercial hotel. Will pay about ten thousand first payment. Please give full particulars first letter. E. FARRIS, 34½ Sunset ave., Venice.

WANTED—By experienced party, the best family hotel or boarding house that $7000 will handle, city or suburban. Address O, box 161, TIMES OFFICE.

WANTED—Hotel that $3500 cash can handle; must be good. Owner only. Address N, box 100, TIMES OFFICE.

APARTMENT HOUSES—
For Sale, Ex., Lease, Wanted.

For Sale.

FOR SALE—
ONLY $10,000 CASH REQUIRED.
85-rm. modern apt.-house. Very high-class location. You people who are hard to suit, who believe in getting value received, who don't want a run-down house, who want nearly all single apts., who demand the very best in location, lease, buildings and income, can find in this proposition a chance that is worth your very serious consideration. This is positively a good chance for you to invest 10,000 cash and make easy monthly payments on the balance of one of our city's highest class apt.-houses. We are the sole agents for this remarkable property, and take great pleasure in recommending it to the buying public, and also our permanent clients.
L. H. CLARK & CO.,
INCOME PROPERTY BROKERS.
430 PACIFIC FINANCE BLDG. PICO [illegible].

FOR SALE—The Harry G. Healey Co., established for the past ten years, are now prepared to receive listings on hotel and apartment-houses, having added this department to their increasing business under the management of L. J. Wattson, member of the realty board.
421 BROCKMAN BLDG.
Phones 60535 and Main 6063.

FOR SALE—
Four-flat building, just completed. This building is partly furnished and entirely leased. Exceedingly low price for quick sale.
CHAS. F. HATHAWAY,
712 Loew's State Building.
Phone 12626.

FOR SALE—OWNER MUST SELL new duplex furnished bungalow apartments, $4250, easy terms. Now rented $75 mo. 2 blocks from grammar, high school and P. E. station. 25 min. from 6th and Main. 117 W. RAYMOND ST., Compton. Phone 434.

FOR SALE—$17,000 buys furniture and long-time lease 83-room apt.-house, located in most beautiful part of Hollywood. Showing over $400 per month net profit. Small cash payment, or will trade equity for bungalow. Phone MR. EVANS, 828735.

FOR SALE—Lease and furniture of a [illegible]-apt. house, close in; $5000 cash. See MR. STARCK, ROSS & CO., 604 Merritt Bldg. Phone 824508.

FOR SALE—54-room lease and furniture; a money maker, close in; $10,000 cash. See MR. STARCK, Ross & Co., 604 Merritt Bldg. Ph. 824508.

FOR SALE—By owner, lease and furn. 85-rm. apt. 3 garages. 1 blk. Westlake Park. Near 7th. 677 S. CARONDELET.

FOR SALE—Lease and furniture of 30-rm. apt.-house. 35 SUNSET AVE., Venice. Owner, 61186.

FOR SALE—Nicely furnished, 11 rms., 3 kitchenettes. Close in. $1600, $1000 down. Good income. Inquire 562 TOWNE AVE.

Wanted.

WANTED—Apartment-house, have two income properties and land value $285,000 and will assume. D. THOMPSON, 304 Central Bldg., Pasadena.

BUSINESS INVESTMENTS—
All Kinds.

THE bank pays you 4 per cent, are you satisfied with that? They loan the money out at 8 per cent. I will pay you 8 per cent and be satisfied with that; if you are not jealous of what I get above I will send you particulars on one investment from the several I have in mind. J. M. S., box 435, Venice.

WANTED—Small amt. capital for interest in picture co. Ground-floor proposition. Address N, box 300, TIMES OFFICE.

BUSINESS INVESTMENTS—
All Kinds.

A LIMITED Opportunity
For a few parties to invest and take active part in a well-established, going chain of stores doing a successful retail and wholesale business. Various positions, including manager, paying good salaries. Will stand thorough investigation. Money to be used in expanding and opening new stores. No brokers. Will deal only with principals. If interested, state past experience, how much you will invest and if you wish a position. Give references. Address O, box 528, TIMES BRANCH.

WANTED—$5000 for investment in a fig orchard of 160 acres, planted last spring, in Fresno County, near the foothills. Will give good deal to right party. Your money is secured. An oil well drilling close by is down 2200 feet, which is expected to send in the next 150 feet. Owner wants to hold pending results of this well. You will more than double your money. For particulars see or write owner, J. W. CURRIE, 556 S. Hope, Los Angeles.

WANT ONE OR MORE PARTIES WITH $25,000 FOR A SUBDIVISION PROPOSITION. MONEYS AND PROPERTIES HANDLED BY A TRUST COMPANY. ADDRESS "CONTRACTOR," 1037 W. 61ST, FOR INTERVIEW, OR CALL VERMONT 3607 BEFORE 9 A.M. OR AFTER 5 P.M.

BANKER—Offers opportunity. I would like to get several conservative investors with from $1000 to $25,000 each to join me in a proposition which I believe to be the safest and surest opportunity for big profits ever offered. My money is in it and it costs you nothing to investigate. For information or personal interview phone or write EUGENE WEBB, JR., President, Culver City Commercial & Savings Bank, Culver City, Cal.

HAVE opening for man who can command $100,000 if necessary, with executive ability, to take active part in well-established and rapid-growing manufacturing business located in Los Angeles, doing large business, with signed contracts on hand amounting to $200,000. References exchanged. No broker. Address O, box 289, TIMES OFFICE.

A MANUFACTURER of building products desires to connect with party possessing three to ten thousand dollars, with or without services. Money to be used to strengthen buying power, enlarge factory space, purchase additional equipment, increase output and improve our general service. We invite your investigation. Address N, box 162, TIMES OFFICE.

A RAPID growing manufacturing firm in this city, doing a large business, is desirous to obtain the services of an executive to take active part. Must be able to invest $50,000. We have signed contracts amounting $150,000. References required and given. No broker. Address M, box 188, TIMES OFFICE.

NEED a high-class mechanic who is able to invest $3000 in my factory, which is well established and doing a large volume of business. This proposition is worth your while. References required. Address ON, box 78, TIMES OFFICE.

THREE Patents granted on mattress to experienced manufacturers, applicable to infants', campers', hospitals. $5000 wanted to finance factory. Apply SAMPSON WEINSHANK, 213 West 41st Place.

BUSINESS CHANCES—
Of Many Kinds.

Miscellaneous.

FOR SALE—Less than 60 miles from Los Angeles, on State Highway, Vulcanizing Shop and Filling Station, complete, with up to date equipment including electric motors. Doing good, established business in progressive community. Price attractive. For full particulars write or call A. L. CUMMINGS, Carpinteria, Santa Barbara County, Cal.

MANAGER for grocery store. Person who is willing to join party with years of experience, to establish a chain of stores in Coast cities. Equal interest. $1000 cash required, secured by the goods it buys. Salary $150 per month. If party not satisfied money refunded. Experience not necessary, but must be a live wire. 1005 W. FIRST, Santa Ana, Cal.

WHAT WILL YOU GIVE ME
for my good established wholesale oil business with 1000 customers that are repeating daily and assure you a good business and 100 per cent profit; have good stock of oils, truck and fixtures. I am sick and doctor orders me to leave; no reasonable offer refused. Address N, box 95, TIMES OFFICE.

INVESTMENT back in two years. Owing to death in family must sell modern newspaper and job plant in best town in Salt River Valley, Arizona, dry, mild climate; inventory $10,000; 1922 business will run $15,000; price $11,000, terms. Will pay for itself in two years. E. W. MONROE, owner, 538 Pine ave., Long Beach, Cal.

FOR SALE—A good clean mfg. business in a good live town, only business of its class within 45 miles. Clearing net about $700 a month. Will sell all or half interest to good hustler who will take full charge, as I have interest that takes my time. Terms. Address N, box 22, TIMES OFFICE.

A FEW hundred will buy an office and outside business, just nicely started, other interests force the disposal; hard work will develop nice returns; actual assets equal investment required; will assist buyer in advisory capacity. This is not real estate, bonds or insurance. Phone 61660 mornings only.

FOR SALE—New two-story building including shoe repair shop, fully equipped with tools and machinery. Good location, very reasonable price.
F. C. ENSIGN COMPANY,
712 H. W. Hellman Bldg.
Phone Broadway 2735.

A MAN OF INTEGRITY WHO HAS VISION AND WHO IS NOT A BUSINESS COWARD, CAN MAKE CONNECTION WORTH ($15,000) AND UP PER YEAR. REFERENCES GIVEN AND REQUIRED. MR. STROUD, 802 S. FIGUEROA ST.

I HAVE been awarded ½-million-dollar contract and will give a party with $15,000 to $25,000 an opportunity to make 25% on their investment. Call and talk it over with me at 537 N. HOOVER.

FOR SALE—A good country laundry route, clears $800 a month; price right. Will stand investigation; good proposition for money invested. For particulars address N, box 254, TIMES OFFICE.

$100 PER WEEK JOB—
If above income will induce you to own and drive a beautiful Locomobile touring car bought at a sacrifice price, with terms phone OWNER, South 6637-M.

$500 AND services will put you in a permanent position that should net you better than $2500 a year. Business especially adapted for a lady. Address P.O. BOX 1970, Los Angeles.

BIG MONEY IN MAYONNAISE.
$800 buys machine, equipment, recipes, etc., to start manufacturing most delicious mayonnaise in California. SILVERSPARRE, 2118 W. 11th st., L. A.

WANTED—High-grade grocery salesman, acquainted with local trade, to take half interest in food mfg. co. $2500 required. Big opportunity for live wire. Address O, box 826, TIMES BRANCH.

HAVE 130 acres leased oil land, located in Kern and Fresno Co's. I will furnish the lease, you furnish the money to put this over, go 50-50. If interested, call at 413 MASON BLDG., 10-11 a.m.

BARGAIN, stucco, lunch and drink stand with two-lot parking space; located next to bathhouse, $850, or terms. See this place and be convinced. 707 E. SEASIDE, Long Beach.

FOR SALE—Vegetable route supplying restaurants in city, including light Ford truck. $8 to $15 profit daily. Will teach same. Price $500 cash. Address O, box 210, TIMES OFFICE.

LADY capable of handling an issue of industrial stock and financing it herself can learn something advantageous to herself by phoning MR. CUTTER, 824983.

HAVE an exclusive business proposition for consideration by business woman who can finance herself. $2000 required. Address M, box 394, TIMES BRANCH.

FOR SALE—Corner drug store, good location. No competition. Very reasonable. Doing good business. $7500. Call Main 982, and ask for MR. RUGGERO.

FOR SALE—City rights of best money-making confection in existence. For details write. Address N, box 180, TIMES OFFICE.

FIRST-CLASS bait house, doing fishing tackle, lunch and cigar business. This is a good one. For this week only $2500. THE FOX DEN, Oceanside, Cal.

EXCLUSIVE and valuable territory open on patented automobile necessity. It will pay you to investigate at once. Apply 1327 S. FIGUEROA, upstairs.

WANTED—Manager of office who can handle salesmen. Permanent position, good salary. Small cash investment required. 1005 W. FIRST, Santa Ana, Cal.

FOR SALE—Old-established tailoring and cleaning business, good location, plenty of work. Must sell on account of sickness. 1814½ MISSION ST., So. Pasadena.

28-ROOM hotel, mod., on east side, running full. A money-maker. Good reasons for selling. Buy direct from owner. Address F, box 278, TIMES OFFICE.

FOR SALE—Good paying shoe business in prosperous thriving town, thirty miles from Los Angeles. Owner going north. BOX 118, TIMES OFFICE, Pasadena.

WANTED—Many buyers waiting. List your business with us for quick sale, no publicity to you. 65701. AMERICAN CO., Rm. 404.

OIL Station, fully equipped, wash and grease racks, accessories, lease. $2100, terms, if sold before the first. Owner. Address N, box 258, TIMES OFFICE.

FOR SALE — small suburban restaurant. Good living for two. Address O, box 475, TIMES BRANCH.

FOR SALE—Old-established farm implement business in one best town Southern Cal. Add. Box 100, TIMES OFFICE, Santa Ana.

WANTED—To meet party who wants good location for furniture store. 71088.

BUSINESS CHANCES—
Of Many Kinds.

Miscellaneous.

BANKRUPT SALE.

NOTICE IS HEREBY GIVEN that the undersigned Trustee of the estate of E. I. Hill, Bankrupt, under and pursuant to an Order issued out of the above-entitled Court, will, on

MONDAY, the 24th day of July, 1922, at 1:30 P.M.,

offer at private sale to the highest and best bidder or bidders therefor the assets of the above-named bankrupt estate which are inventoried as follows:

Stock of merchandise, composed generally of men's furnishings, tailoring goods, suit patterns, etc.	$11,[illegible]
Store furniture and fixtures	[illegible]
Total	$12,[illegible]

The foregoing property is now in storage at the warehouse of the Pioneer Truck Co., 301 Fourth Street, San Diego, California, where the same may be inspected all day Saturday, July 22nd, and Monday, July 24th, from 9:00 a.m. to 12:00 m. Inventories may be inspected at the office of the undersigned, 704 Higgins Building, Los Angeles, and also in the hands of Walter Bowen, Trustee's Agent, 135-140 E Street, San Diego, California.

The sale will be held at the office of the Referee in Bankruptcy, Hon. Edward T. Lannon, 806 Southern Title Building, San Diego, on the day and hour above stated.

Terms of Sale: A certified check of 25% to accompany bid, and balance of purchase price on award of property and upon confirmation of the sale by the Court, which will be applied for forthwith.

Right reserved to reject any and all bids and to continue or postpone the sale without assigning any reason therefor.

WM. H. MOORE, JR., TRUSTEE.

TO the man with moderate means, an independent income. $100,000 factory behind you. If you want to make big money out of a small investment, see us, we will show you how; experience unnecessary. See us, 225 SAN FERNANDO BLDG., 4th and Main sts.

SEE us first for businesses of all kinds. None too small or too large. HALL & STEWART, 355 S. Broadway. Rm. 541.

J.-C. CONSTRUCTION CO. See us before you build. Estimates free. Will save you money. Phone LINCOLN 4420.

FOR SALE — Dairy, 18 cows, and all equipment, good retail route. Address O, box 272, TIMES OFFICE.

Businesses—Classified.

AIRPLANE GAMES in Breakers Cafe, Ocean Park, doing good business.

ART and Gift Shop; stock, lease and fixtures, separately or as a going business. Reasonable. Three-year lease, rent $75; adjoining store rents for $110. Excellent location; pleasing living quarters in rear of store. Beautiful stock. 1062 N. WESTERN AVE., near Santa Monica Blvd., two doors from L. A. Trust & Savings Bank.

AUTO PAINT PARTNER—$350. TERMS. MY OLD ESTABLISHED DOWNTOWN SHOP IS ALWAYS FULL OF WORK. I DO NO SOLICITING. I GET HIGH PRICES AND DO FINE WORK. I CLEAR $600 MONTH. IF STEADY HARD WORKER WILL LEARN FINE PAINTING, HELP MANAGE, HELP AND PUT IN HONEST EFFORT, I'LL SELL ½ INTEREST, GUARANTEE HIM $40 WEEK. TRIAL. 811 STOCK EXCH., 639 S. SPRING.

AUTOMOBILE BUSINESS PAYING $3000 MONTH PROFIT. $15,000 STOCK OF HIGH-GRADE CARS. GOOD LEASE. BEST LOCATION IN CITY. WILL SACRIFICE FOR $15,000 CASH. ADDRESS HE, BOX 282, TIMES OFFICE.

AUTO DUMP TRUCK with written contract, guaranteeing year's work, at $700 per mo. KIMBROUGH, 1821 S. San Pedro.

BAKERY, a fine location, long lease, cheap rent, good business and an exceptional buy. Terms. 2608 N. MAIN.

BAKERY—Oven and equipment. Snap bargain ever. $200. Rent $21. [illegible] E. 23RD ST., corner Wall st.

BAKERY, grocery. At transfer corner. Light, clean shop. Heavy trade. $1500 cash. Address M, box 212, TIMES OFFICE.

BAKERY, settled district. Wholesale and retail, $75 daily. Price reasonable. Address M, box 226, TIMES OFFICE.

BAKERY for sale in public market, 106 S. PACIFIC BLVD. $600 on invoice. Worth double. Selling on account of illness.

BAKERY route; clears $45 a week; must sell at a sacrifice on account of sickness. 3469 LEE ST. Boyle 2850.

BAKERY or fine equipment. Give me your offer. 6226 S. MAIN ST.

BAKERY location; have splendid opening for good retail bakery. Phone PICO 3900.

BARBER shop, good location, established several yrs. $600 buys. 2637 DAYTON AVE.

BATTERY and tire shop, busiest corner in town. Good lease. FREEMAN REALTY CO., 1414 W. 10th st.

BICYLE, toy and light auto supply business; exclusive location. 336 N. MAIN.

BOTTLING plant, fully equipped, established trade, reasonably priced. Address H, box 178, TIMES OFFICE.

BUTCHER shop to let, complete. Estab. 2 yrs. 700 N. VERMONT. Wil. 3441.

CAFETERIA at beach to be sacrificed. Other business interests necessitate immediate sale. $5000 cash will handle. Deal direct with owners. Address N, box 385, TIMES BRANCH.

CAFE in best studio location, has no competition. Cater to studio trade, shows good returns in investment now. Business will double in 30 days. Price $6500. SHELDON & Co., 601 Hibernian Bldg., 408 S. Spring.

CAFETERIA, located fastest growing town, 7 miles from Los Angeles, good straight lease. Price $3500. Easy terms arranged. Modern, latest fixtures. Splendid net income now. (Can be doubled.) SHELDON COMPANY, 601 Hibernian Bldg., 408 Spg.

CAFETERIA for exchange or sale; first mtge., bond or real estate clear will handle. Nets more $1000 mo. If interested and want real place, see OWNER, 808 Loew's State Bldg. Phone 821539.

CAFE—A WONDERFUL CHANCE to buy beautiful cafe at cost of equipment; doing large paying business. BILL, COFFEE MAN, 1327 Oak st.

CIGARS, tobacco, confectionery, soft drinks and fancy groceries, a good money maker. No agents. 5914 PASADENA AV.

CIGAR stand for sale. Good location. Doing fine business. 127 E. 5TH ST.

COFFEE, tea, home beverages, peanuts, nut meats. Ten years lease. Bargain. Terms. MONETA PUBLIC MARKET, 4401 Moneta, Stall No. 6.

CONCESSION for lease in Long Beach's largest public market, fountain, restaurant, meats and bakery, including all lines, elegant location. 240 AMERICAN AVE., Long Beach.

CONCESSION for sale, orange juice, root beer and sandwiches at Hermosa Beach. Price $900. 1278 STRAND.

CONCESSION—$250 buys dandy concession, with stock and games, on Venice pier. For information, phone WIL. 2960.

CONFECTIONERY for sale. A classy, up-to-the-minute confectionery store in the very best location, next theater, in one of the very best and fastest growing towns in So. California. This store has a long lease and enjoying a fine patronage, with very little competition. Can be bought with or without candy-making equipment. Owner called East, or would not sell. This store must be seen to be appreciated. For information address N, box 294, TIMES OFFICE.

CONFECTIONERY SACRIFICE.
Positively clearing $1000 month. Soda fountain business compares favorably with same line in any Sun Drug Co. store. Long lease, very low operating cost. Bank references to prove all statements. 719 LOEW'S BLDG., 7th and Broadway.

CONFECTIONERY, $3700, terms. 5-year lease. Corner location. Elegant fittings. Beautiful fountain. (Light lunches.) Pleasant, paying business. SHELDON COMPANY, 601 Hibernian Bldg., 4th and Spring.

CONFECTIONERY for sale; wonderful location; modern equipment, fountain and lunches opposite large school. No competition. 5-year lease. Inquire owner, 5070 S. FIGUEROA.

CONFECTIONERY, fine location, beautifully fitted up with booths, fountain, mahogany back bar, candy and cigar cases. Wonderful bargain. Terms. J. B. TANNER, 415, 130 W. Third st. Bdwy. 599.

CONFECTIONERY. Soda fountain; good business, near school; living rooms; moderate rent; 3-yr. lease. Owner.
5414 MONTE VISTA.

CONFECTIONERY and ice cream parlor, excellent location, established over 6 years. Sunset Sweet Shop. 711 OCEAN FRONT, Venice.

CONFECTIONERY and soda fountain, growing section, fine fixtures, good business. Books open for inspection. 5001 PASADENA AVE.

CONFECTIONERY, light lunch, good location, near oil fields; highway; rent $30; 2 living-rooms; good buy; price reasonable. 1912 CHERRY AVE.

CONFECTIONERY, very busy location, clearing $300 monthly. Price $2450, only $1000 down, bal. $50 mo.; living rooms; cheap rent. Call 208 DELTA BLDG., 426 Spring.

CONFECTIONERY, fruit, school supplies, living rooms, growing business, $350.
5406 DAYTON AVE.

DRUG STORE, established many years. Good paying business. Owner wishes to retire. A good buy. Address M, box 324, TIMES OFFICE.

BUSINESS CHANCES—
Of Many Kinds.

Businesses—Classified.

DELICATESSEN and bakery, just started, new building, 3 years' lease, wonderful opportunity, must leave at once; terms. 1100 TROLLEYWAY, Venice, Cal. Corner of Wavecrest.

DRY goods, dresses, millinery, etc. Dandy business, 3-yr. lease. Living rms. Rent $30. Price $600 for lease, fixtures and stock. 1707 W. 10TH ST.

DRY goods—Opportunity. Good storeroom for rent, shelving, elec. lights. Low rental. T. H. SHARPLESS, Perris, Riv. Co., Cal.

ENGINEERING OFFICE. Completely equipped, in growing city of 100,000; instruments, library, maps, furniture; good chance to step into practice. TEL. 271025.

FILLING Station and Garage business for sale, on corner 2 heavily traveled Blvds., large grounds; up to date gas pump and air compressor. $800 for quick sale. Write BOX 126, R. 1, Downey, Cal.

FISH MARKET business, located prosperous beach city. Same owner 7 years. $15,000 yearly business. Price only $2500. Trial given until satisfied. (Retail and wholesale.) Particulars, SHELDON COMPANY, 601 Hibernian Bldg.

FIVE and ten-cent store, doing good business. An A1 location. A real buy and a money maker. Address M, box 225, TIMES OFFICE.

FRUIT and vegetable stand for sale, in public market; clearing $250 monthly. Price $1100, including 1-ton truck. 4900 FOUNTAIN AVE., East Hollywood.

FRUIT STAND business, good location, on main boulevard, lots of fruit to sell, price $350. 1702 E. FLORENCE AVE. Phone 298124.

FRUIT stand; good location in public market; fine business. 5148 YORK BLVD.

FURNITURE, second-hand, building and house in rear. Good business. Fine location, well established. 4878 E. 1ST.

FURNITURE store, fine location, established business. Owner retiring. 3813 E. FIRST ST.

GARAGE. To settle estate am compelled to sell one of the best-equipped shops doing general garage business, in the west. Will pay anyone to investigate. Large volume of business. Address N, box 294, TIMES OFFICE.

GARAGE, fully equipped repair shop, low rent, long lease. Storage full to capacity. Doing big business. Will sacrifice for cash. Call 292762.

GARAGE and repair shop, good location, low rent. Storage filled up. Must sell. $2500. Call VERMONT 2501.

GARAGE—40-car, for sale. Call Wilshire 7881. UNION and 7TH.

GENT'S furnishings store in good oil town, doing good business. Address N, box 877, TIMES BRANCH.

GROCERY—

FINE LOCATION, CLEAN STOCK, DOING $1600 PER WEEK. AN A-1 BUY.

LOOK INTO THIS.

5424 MONTE VISTA.

GROCERY STORE FOR SALE—
In fast-growing community near Los Angeles. Average $125 day. Rent $[illegible]. Fixtures $[illegible] and invoice stock at present prices. Last Saturday's business $225. Address N, box 389, TIMES OFFICE.

GROCERY—For sale, largest, finest and one of oldest established grocery businesses in United States, doing over two million dollars business per year. Showing handsome profit. D. THOMPSON, 304 Central Bldg., Pasadena.

GROCERY and small line of dry goods for sale. Beach and oil town. Doing $78 per day, cash and carry. Good chance to add meat market. Overhead does not exceed 5%, including living quarters. OWNER, Phone 298499.

GROCERY and fruits, Santa Ana, best location, all cash business, $4800 mo. No delivery; high-class trade; a money maker at about $4400; must be sold at once. 115 E. FOURTH ST., Santa Ana.

GROCERY, very best location, clearing $400 monthly. Price $2800, only $1500 down, bal. $50 mo. rooms and garage, cheap rent. Call 208 DELTA BLDG., 426 Spring.

GROCERY, suburban; snappy business, desirable location; for sale or trade. What have you? Gar. 4074. 4107 PASADENA AVE.

GROCERY and meat market, good corner, 3 years' lease, cheap rent; doing good cash and carry business. Address O, box 275, TIMES OFFICE.

GROCERY and confectionery with 4 living-rooms and bath. Fine location. Will sacrifice. A good buy. At 4722 E. FIRST ST. Boyle 4227.

GROCERY, ice cream, school lunch, fixtures and furniture, $500; invoice stock; 3 living-rooms; must sell, going East. 155 EAGLE ROCK AVE.

GROCERY, with 3 living-rooms, all new furniture, included. $1000. Owner leaving city. Must sell today. Rent $25. 3 years' lease. 6225 MONETA AVE.

GROCERY, more $100 net wkly. profits. $1800 cash. 20 GOOD stores. GROCERY SUPPLY CO., 432 Mason Bldg., 4th and Broadway.

GROCERY, BUS. AND APT. DIST. CLEARING $350 MO. RENT $25. PRICE $1700. 811 STOCK EXCHANGE BLDG., 639 S. SPRING.

GROCERY, Fine Westlake location, very reasonable. Answer. Address N, box 300, TIMES OFFICE.

GROCERY for sale. This is a bargain; if you mean business call at 1446 W. WASHINGTON.

GROCERY and Confectionery, corner business very good; a progressive buy.
1652 PASADENA AVE.

GROCERY for sale, by owner. Fine for man and wife, good location, apartment-house district. 1206 WEST 8TH ST.

GROCERY, $40 to $100 daily, liv. quarters, 3 lots, nearest store. Money-maker, sell at invoice. OWNER, 4949 South Park.

GROCERY store for sale, good cash, no delivery. If you want a good one, see me. 621 E. 6TH ST. 15071.

GROCERY and soda fountain, corner location, 4 living-rooms. Owner, 1101 N. HOOVER. Hollywood 7284.

GROCERY and confectionery for sale, $700 and invoice. Rent $40, 3-year lease. Address 9006 Wall st. D. HOLLAND.

GROCERY, $975. A bargain. First-class. [illegible] W. 11TH ST.

GROCERY, fish market, fruit, good business location. Fine buy. 2811 N. MAIN.

GROCERY for sale, with 2 nice living-rooms. 643 STANFORD AVE.

HARDWARE STORE for sale. Stock about $8000. Doing good business. Established ten years. Good proposition. Splendid location. Wish to retire. No brokers or agents. Call by appointment. Phone VERMONT 149.

HARDWARE or plumbing. A live opening on busy corner, fine storeroom. Reas. rent. Real opportunity. Call Holly 3212.

HEMSTITCHING, pleating and button business, 5th and Bdwy. Long lease, cheap rent, only $50 per mo. Room to sublet to dressmaker. Selling account sickness. Will sell lease, fixtures, stock, only $1500. 453½ S. BDWY., Room 6.

HEMSTITCHING, tucking, notions, dressmaking, excellent established business, transfer corner, Wilshire. Long lease. $1600 will handle. Equipped with machinery for ready-to-wear manufacturing. Address N, box 286, TIMES BRANCH.

HOME bakery, fine location for real business; look into this for winner. Address M, box 288, TIMES OFFICE.

KOSHER delicatessen, meat market; good location, fine lease; living rooms. Address M, box 226, TIMES OFFICE.

LAUNDRY route, well established, paying $50 net per week, with 1921 panel body; worm drive truck, cheap for cash. Good reasons for selling. FAMILY WET WASH LAUNDRY, 800 E. 20th st.

LINOLEUM and Shades business, netting $400 per month; $2500 stock; good lease in fine location. Account of sickness will sacrifice for quick sale. A. V. STAFFORD, 435 E. Broadway, Glendale.

LUNCH COUNTER—Busy location, clearing $175 monthly. Price $500, only $200 down, bal. $25 mo. Nice living rooms. Rent $25. Call 208 DELTA BLDG., 426 Spring.

LUNCH Room, doing good business; SNAP if taken at once. 513 SAN PEDRO ST.

MFG. plant, consisting of 10 machines, including specials, suitable for shirts, women's and children's wear, etc. Good downtown location, cheap rent. Bargain for quick buyer. Address N, box 280, TIMES BRANCH.

MEAT MARKET, ONE OF BEST IN CITY, DOING BETWEEN $4000 AND $5000 MONTH NOW; CAN SHOW BIG PROFITS. THE HIGHEST CLASS TRADE IN CITY. CALL MR. DOBSON, 54082.

MEAT MARKET, new fixtures; doing average $50 per day. Must sell at once. Phone SOUTH 1966-W.

MEAT market, complete equipment, for sale. A-1 condition. 5722 7TH AVE.

MOTION PICTURES—
Need $5000 to start immediately on a motion-picture production. Release of picture assured. Investments accepted as low as $250. Will stand rigid investigation. 1908 N. HIGHLAND AVE., Hollywood. Phone 57136. Ask for MR. BURNS.

NEWSPAPER route for sale, $5500, $2000 will handle. Healthy work. Assured income. 323 S. PACIFIC BLVD., Huntington Park.

NOVELTY STORE—
Located in the central part of Hollywood Blvd. Good lease, at low rent. The business is showing a big profit for the investment and carries a first-class stock of merchandise. I am compelled to sacrifice this business for $3500. Stock and fixtures alone worth price. See owner at 6413 HOLLYWOOD BLVD. No agents. Open evenings.

OIL station, situated intersection two busy streets; big stock accessories, 1 Aero pump, 1 hand pump, 1550-gallon storage capacity; big oil business; over $100 daily sales; average over $450 per month net income; good lease. If interested and have cash, talk direct with owner. 4001 S. HOOVER.

OIL syndicate financing drilling operations can secure highest class lecturer by communicating with O, box 127, TIMES OFFICE.

OIL STATION, cor. 53RD and NORMANDIE. Doing good business. $2750. Good place for repair shop.

BUSINESS CHANCES—
Of Many Kinds.

Businesses—Classified.

OIL STATION, cor. lot, 4-year lease, $2300, in S.W. Terms. Apply 5700 S. VERMONT.

OFFICE—ONE OF THE OLDEST SUBSTANTIAL FIRMS IN CITY NEEDS CAPABLE MAN ABLE TO INVEST FEW THOUSAND DOLLARS. EQUAL PARTNERSHIP WITH MAN WORTH $100,000 WILL BE OFFERED. BUSINESS CLEARS $20,000 ANNUALLY. MAN AS IMPORTANT AS MONEY. 811 STOCK EXCH., 639 S. SPRING.

OFFICE PARTNER—$300. I NEED AMBITIOUS YOUNG MAN, SATISFIED WITH $100 WEEK AT START, WILLING TO LEARN REALTY BROKERAGE BUSINESS. FINE DOWNTOWN OFFICES. UNLIMITED POSSIBILITIES. MONEY SECURED AND FULLEST INVESTIGATION INVITED. 811 STOCK EXCH., 639 S. SPRING.

ORANGE JUICE SHOP. A sacrifice, good paying, in Venice, due to ill health. 1217 OCEAN FRONT.

ORANGEADE stand for sale, money-maker, $500 cash. 530 WEST 5TH ST.

PARTNERSHIP offered in a high-grade stock house, handling only first-class industrial issues. Have opening for an [illegible] of sound business principles. This is an estab. firm of high standing and full investigation, and references will be given and required. Investment $7500. Meet principal. 540 TITLE INSURANCE BLDG., 433 S. Spring.

PARTNER WANTED, $1200 and services secures half interest in established business. $300 monthly salary and half profits to ambitious party. Experience not necessary. Call room 906, H. W. HELLMAN BLDG.

PARTNER wanted, $850, large business established year. Good for $10,000 this year with no experience. Each draw $300, divide balance monthly. Stand investigation. Bank references. See owner, 717 HIBERNIAN BLDG.

PARTNER wanted in [illegible] manufacturing [illegible] Address F, box [illegible], TIMES OFFICE.

PARTNER—Patent. I have the patents [illegible] Investigate. Address N, box 51, TIMES OFFICE.

PARTNER—Want a partner with [illegible] who can give his personal attention [illegible] 807 VAN NUYS BLDG. Phone 19489.

PARTNER to handle ½ interest in [illegible]

PARTNER—Fine quarry business; more orders than can fill; need additional capital. Would sell. BOX 262, Victorville, Cal.

PATROL ROUTE, private, for sale. Phone PICO 2840. Room 40, between 11-2.

PHOTO studio, beautiful, [illegible] what it cost. WELLS, [illegible] S. Western.

PLUMBING SHOP.
Good location, wonderful business, [illegible] Owner leaving. [illegible] E. FIRST ST.

RADIATOR SHOP, $500, CLEARS $[illegible].
817 S. GRAND AVE.

RADIO BUSINESS. [illegible]

REAL ESTATE OFFICE FOR SALE OR RENT. W. A. PAULUS, 6800 HUNTINGTON DRIVE, AT EL SERENO AVE. PHONE LINCOLN 1142. BETWEEN 10 AND 12 O'CLOCK A.M.

R. E. OFFICE, lease, snap, $100. Phone. Address N, box 147, TIMES OFFICE.

REPAIR shop, first-class, wash and grease rack. Next to one of Hollywood's largest studios. Long lease, low rent. A wonderful opportunity, at a bargain. [illegible]-W.

RESTAURANT, Center Hollywood, ripe for cafeteria, [illegible] Address N, box 47[illegible], TIMES BRANCH.

RESTAURANT, West side, [illegible] Address O, box 534, TIMES BRANCH.

RESTAURANT, busiest little place in town; counter and tables; seat 40. Standing room only during meal hours. Come and see for yourself any day except Sunday. BEST BEE, 604 N. MAIN.

RESTAURANT, best location in Long Beach, clearing $1000 monthly. Price $[illegible], $4000 down, bal. $100 mo. Cheap rent. Call 208 DELTA BLDG., 426 Spring.

RESTAURANT for sale in [illegible] town near Los Angeles. Can be bought right. L. A. WHOLESALE BOARD OF TRADE, 728 Hayes Bldg.

RESTAURANTS AND CAFETERIAS—
WE SELL THEM.
JOHN BURNS CO.,
702 UNION BANK BLDG. Pico 3873.

RESTAURANT—
A few customers of mine want to sell their restaurants. BILL, COFFEE MAN, 1327 Oak st., city.

RESTAURANT, 5213 S. UNION. Equipped 42 seats; good bus. Rent $45, 3-yr. lease, sleeping room in rear. Cash $3000.

RESTAURANT, lunch counter, ice cream, sodas, tobacco. Small payment, or will trade. 5535 MONETA AVE.

RESTAURANT—Good paying business for sale or exchange. Phone owner, WILSHIRE 7479 or WIL. 5683.

RESTAURANT and lot 45x140 ft., stock, fixtures and utensils; price $3000. $1500 will handle. Snap. 4404 Central. S. 5180.

RESTAURANT for sale. Seats 27. Clears $250 monthly. Sleeping room. Rent $37. Price $1950, terms. [illegible] N. FIGUEROA.

RESTAURANT, real business; lease. [illegible] terms. Add. M, box 327, TIMES OFFICE.

SHOE and repair store, estab. 2 yrs. Must sell, leaving town. Busy district. Act quick. 505 TEMPLE ST.

SHOE repair shop. Fine equipment, work double, good location. 4218 E. FIRST ST.

SHOWCASES, soda fountains, store fixtures. The largest stock in the West. Prices are moderate. WEBER SHOWCASE & FIXTURE CO., 5700 S. Los Angeles st. Main 8184.

SODA FOUNTAIN, complete, for sale. Apply 420 E. ADAMS or call S. 4085.

SOFT drink and sandwich bar, 3½-year lease, rent $40 per mo. Doing nice business; must sacrifice on account of other business. Will accept auto as part payment. 1011 CENTRAL AVE.

SOFT drink, fruit stand, light groceries. Good business, cheap rent, lease. Price right. Must sell at once, good chance. 111 E. 8TH ST.

SOFT DRINK bar, est. 12 yrs., good location, well paying. Owner must retire account sickness. 217 SUNSET BLVD.

SOFT DRINK and Lunch stand; fine corner, snappy business, $650. 1800 N. BROADWAY.

SOFT drinks, lunches and fruit stand, good location. Owner ill. PHONE 16252.

SPRING water route. Must sell. Big territory. The right man could profitably run 2 trucks in this territory. 1 truck pays better than $15 per day. PHONE 58208.

TAILOR shop for sale at once. Cleaning and dyeing establishment, good location, in the heart of coming live community. Wonderfully built-up business. Long lease, cheap rent. Delivery car and [illegible] Bad health reason for selling. Phone Garvanza 2003. 104 E. COLORADO, Eagle Rock.

TAILORING, cleaning, hat shop, downtown, good lease. [illegible] give trial. Must sell. 215 E. 8TH ST.

TEA ROOM, completely equipped, for sale; very attractive and unique; location very desirable, on much-traveled boulevard, in a thriving town about 60 miles of Los Angeles. Price $2500; worth more or established good will; low rent. Owner going East. Address N, box 268, TIMES OFFICE.

TRANSFER business, fine location, good steady trade, best equipment, reasonable price if sold at once. Ph. LINCOLN 768.

WEEKLY NEWSPAPER in live, fast-growing community. Good proposition for hustler. Address N, box 268, TIMES OFFICE.

VARIETY store, stock and fixtures for sale at a bargain. Must be moved at once. Good, clean, modern stock. Fixtures white enameled. T. M. JAMES, 571 S. Fair Oaks ave., Pasadena.

VARIETY store, notions, school supplies, confectionery, fine location, established twelve years. Address M, box 239, TIMES OFFICE.

VENDING machines. If you want a business that requires only part of your time, with net earnings of $250 to $450 per mo., investigate. Exclusive territory throughout the State. 808 GROSSE BLDG. 14729.

VULCANIZING shop, priced to sell; doing good business. Fully equipped. Established 8 years. 511 S. SAN PEDRO.

VULCANIZING PLANT, STEAM AND AIR EQUIPMENT. O. W. GREATHEAD, BOX 270, ROUTE C, SAN JOSE.

WINDOW-SHADE FACTORY for sale, in L. A. Cause, ill-health. Address N, box 116, TIMES OFFICE.

BUSINESS CHANCES—
Wanted.

WANTED—Experienced hotel man wishes to locate in California, prefers managers' position, but has few thousand to invest; past three years manager of large fashionable family hotel, property about to change hands; ten years managing partner leading commercial hotel, wide cafe and cafeteria experience. Address N, box 252, TIMES OFFICE.

WANTED—ALL CLASSIFIED ADVERTISEMENTS FOR THE SUNDAY TIMES MUST BE RECEIVED BEFORE 8 P.M. SATURDAYS.

WANTED—Will exchange $6000 equity in good L. A. income property for a good established business. Will pay cash difference. Phone WILSHIRE 5257.

WANTED—Man of means will consider investing $25,000 or more with services in clean, profitable enterprise. Address RR, box 102, TIMES OFFICE.

WHAT'S DOING TODAY

Summer art exhibit, Los Angeles Museum.
"The Dancing Princess," pantomime by children's section, Municipal Theater, Normal Hill Auditorium, 2:15 p.m.
George Haven Putnam on "England and America," City Club luncheon.
Interdenominational day, Pacific Palisades Chautauqua.
Utah State Society, picnic, Pickering Pier, Santa Monica.
Ohio State Society, picnic, Sycamore Grove.
Illinois State Society, picnic, Bixby Park, Long Beach.
Philharmonic concert, Philharmonic Orchestra, Hollywood Bowl, 8:15 p.m.
Goucher College (Baltimore, Md.) alumnae meeting, 618 Windsor Boulevard, 2 p.m.
Freeport (Ill.) Club, picnic, Loof's Pier, Santa Monica.
Story Writers' Club, 812 Fay Building, 8 p.m.
Southern California Purebred Livestock Association, Clark Hotel, noon; Prof. G. I. Christie, speaker.
Union Pacific employees, ball, Goldberg-Bosley Hall, evening.

THEATERS AND AMUSEMENTS

MOTION-PICTURES:
Symphony, Broadway at Sixth—Harold Lloyd in "Grandma's Boy."
Mission, Ninth and Broadway—"The Storm."
Alhambra, Hill, between Seventh and Eighth—"Orphans of the Storm."
Grauman's Rialto, Broadway near Eighth—Wallace Reid and Bebe Daniels in "Nice People."
Miller's, Main near Ninth—"The Woman Thou Gavest Me."
Clune's, 528 South Broadway—"Damaged Goods."
Kinema, Seventh and Grand—Richard Barthelmess in "Sonny."
Garrick, Eighth and Broadway—Clara Kimball Young in "The Worldly Madonna."
Superba, 518 South Broadway—Edward Gibson in "Trimmed."
California, Eighth and Main—"Missing Husbands."
Grauman's Million Dollar, Third and Broadway—Pola Negri in "The Eyes of the Mummy."
Tally's, 833 South Broadway—Edith Johnson in "The Son of the Wolf."
De Luxe, opposite Westlake Park—Jackie Coogan in "Trouble."

STAGE:
Old San Gabriel Mission, San Gabriel—"The Mission Play."
Morosco, 744 South Broadway—"Abie's Irish Rose."
Hilton's, 534 South Broadway—"Sinners."
Pilgrimage Play—"Life of Christ."
Majestic Theater, 845 South Broadway—Richard Bennett in "The Fool."
Mason Operahouse, 127 South Broadway—Charlotte Greenwood in "Letty Pepper."

VARIETIES:
Orpheum, 630 South Broadway—Leo Carrillo.
Loew's State, Seventh and Broadway—Viola Dana in "Life's Darn Funny."
Hippodrome, Main near Fourth—"Any Night."
Burbank, Sixth and Main—"Pretty Mammas."
Hillstreet, Eighth and Hill—Singer's Midgets.
Pantages, Seventh and Hill—Ivy Duke in "The Bigamist."

RADIO:
9 to 9:15 a.m., KYJ, Hamburger's, 485 meters.
12 m. to 12:30 p.m., KOG, Herald.
1 to 1:15 p.m., KWH, Examiner, 485 meters.
1:45 to 2 p.m., KFI, Anthony.
2 to 3 p.m., KYJ, Hamburger's.
3 to 4 p.m., KLS, City Dye Works.
4 to 4:30 p.m., KUY, El Monte.
4 to 5 p.m., KSS, Long Beach.
4:30 to 5 p.m., KOG, Herald.
5 to 6 p.m., KYJ, Hamburger's; also KOG, Johnson, Altadena.
6 to 7 p.m., KFI, Anthony.
7 to 8 p.m., KNX, California Theater; also KSS, Long Beach, and KFAC, Glendale.
8 to 9 p.m., KWH, Examiner.

FRUIT EXCHANGE IS AGAINST UNMERGING

[BY A. P. NIGHT WIRE.]

SAN FRANCISCO, July 21.—The California Fruit Exchange, composed of shippers of deciduous fruits, has adopted resolutions protesting against the unmerging of the Southern Pacific-Central Pacific system, according to word received today by the Chamber of Commerce here.

The exchange, it was stated, had authorized its general manager to make known to the Interstate Commerce Commission the asserted advantages of the system as now conducted.

CHURCH LEADER DIES

RICHMOND (Ky.) July 21.—Miss Belle H. Bennett, aged 69, prominent in the affairs of the Methodist Episcopal Church, South, throughout the country, died at her home here yesterday, following an extended illness. She established the Scaritt Bible and Training School at Kansas City, Mo., and Bennett College in Rio de Janeiro is named in her honor.

LEGAL NOTICES—
Bids, Proposals.

NOTICE TO CONTRACTORS—

PROPOSALS FOR BIDS.

Sealed bids will be received at the office of the Assistant to the Comptroller, University of California, Southern Branch, 855 N. Vermont Avenue, Los Angeles, Cal., on or before 9 o'clock a.m., August 3rd, 1922 for the construction of the new building to be known as the Annex Building, upon the grounds of the University of California, Southern Branch, Los Angeles, Cal., as follows:

FOR THE GENERAL CONTRACT, NO. 1.

FOR THE PLUMBING CONTRACT, No. 2.

FOR THE HEATING CONTRACT, NO. 3.

DRAWINGS and specifications may be obtained at the office of Allison & Allison, Architects, 1405 Hibernian Building, Los Angeles, California, on deposit of ten dollars ($10) for each set of drawings and specifications taken out. (Checks given as deposits are to be in favor of the undersigned.)

DEPOSITS will be refunded on submission of a regular bid for the work, and on returning the said drawings and specifications in good condition.

NO BIDS will be considered unless accompanied by a Certified Check or Bidder's Bond in favor of the undersigned, equal to ten per cent (10%) of the bid, to secure execution of the contract by the successful bidder.

THE RIGHT is reserved to reject any or all bids, and to waive any informality in any bid received.

DATED JULY 19TH, 1922.

THE REGENTS OF THE UNIVERSITY OF CALIFORNIA.

TO WHOM it May Concern: Julia Kassel, having left my bed and board, I will not be responsible for bills or debts contracted by her after July 19th, 1922. WILLIAM J. KASSEL.

NOTICE is hereby given that MR. CHARLES M. GALLMAN, 488 E. 41ST ST., will not be responsible for any bills made by his wife, Josephine Gallman, who left his home July 18, 1922.

I WILL not be responsible for any debts incurred or goods purchased by my wife, Alta Johnson. J. T. JOHNSON.

VOTERS LAG IN SIGNING ROLLS

Fewer Names on Books Now Than Two Years Ago

County Figures Show Large Gain Over City

Entire List of Candidates in Primary is Given

Registration is lagging in Los Angeles.

Figures given out by the Registration of Voters' office last night show that nearly 1000 more citizens had registered in the city up to the same date in 1920, despite the fact that Los Angeles has grown enormously in population.

Voters in the county, outside the city limits, have not been so negligent, however. Totals compiled last night give a total registration for the entire county of 395,113, more than 30,000 more than the 1920 total on July 22. The figures follow:

	1920.	1922.
City	228,691	227,827
County	134,972	167,286
Totals	363,663	395,113

Republican voters still lead the field, more than twice as many registrants expressing G. O. P. preference than all allied with all the other parties combined.

Last night Registrar of Voters Lyons gave out the complete list of candidates who will be placed upon the ballots at the primary election of August 29. When the final petition had been checked over, the following roster was released:

GOVERNOR:
Friend William Richardson, Republican.
W. D. Stephens (petition not yet checked.)
Thomas Lee Woolwine, Democrat.
Mattison B. Jones, Democrat.
William D. Stephens, Prohibition.
Mattison B. Jones, Prohibition.
Alexander Horr, Socialist.
LIEUTENANT-GOVERNOR:
Joseph A. Rominger, Republican.
C. C. Young, Republican.
William B. Shearer, Democrat.
Isabel King, Socialist.
SECRETARY OF STATE:
Frank C. Jordan, Republican.
James P. M. Jensen, Prohibition.
CONTROLLER:
Ray L. Riley, Republican.
Miles Hammond, Democrat.
Ray L. Riley, Democrat.
STATE TREASURER:
J. T. Millan, Republican.
Walter Brinkop, Republican.
Edward A. Martin, Democrat.
SURVEYOR-GENERAL:
W. S. Kingsbury, Republican.
Curtis B. Locklin, Republican.
MEMBER OF STATE BOARD OF EQUALIZATION:
(Fourth Equalization District)
H. G. Cattell, Republican.
Sidney S. Gilhuly, Republican.
UNITED STATES SENATOR:
Hiram W. Johnson, Republican.
Charles C. Moore (petition not yet checked.)
William J. Pearson, Democrat.
H. Clay Needham, Prohibition.
Upton Sinclair, Socialist.
REPRESENTATIVE IN CONGRESS, NINTH DISTRICT:
Charles H. Randall, Republican, Democrat, Prohibition.
Walter F. Lineberger, Republican.
Jesse R. Oastler, Republican.
REPRESENTATIVE IN CONGRESS, TENTH DISTRICT:
Frank A. McDonald, Republican.
Henry Z. Osborne, Democrat.
STATE SENATOR:
Edward Winterer, Republican.
Charles W. Lyon, Republican.
STATE SENATOR, THIRTY-SIXTH DISTRICT:
Franklin D. Mather, Republican, Prohibition.
A. Burlingame Johnson, Republican.
Charles R. Burger, Democrat.
Charles R. Burger, Prohibition.
Franklin D. Mather, Prohibition.
STATE SENATOR, THIRTY-EIGHTH DISTRICT:
Henry H. Yonkin, Republican.
Charles H. V. Lewis, Republican.
MEMBER OF THE ASSEMBLY, SIXTY-FIRST DISTRICT:
Frank C. Weller, Republican.
Claire V. Eberhard, Republican.
MEMBER OF THE ASSEMBLY, SIXTY-SECOND DISTRICT:
William F. Howard, Republican.
George C. Bechtel, Republican.
M. I. Murphy, Republican.
Hugh R. Pomeroy, Republican.
MEMBER OF THE ASSEMBLY, SIXTY-THIRD DISTRICT:
Sidney T. Graves, Republican.
James J. McNamara, Republican.
MEMBER OF THE ASSEMBLY, SIXTY-FOURTH DISTRICT:
John A. Kelly, Republican.
Harry Lyons, Republican.
William J. Walls, Republican.
MEMBER OF THE ASSEMBLY, SIXTY-FIFTH DISTRICT:
Joseph L. Pedrotti, Republican.
MEMBER OF THE ASSEMBLY, SIXTY-SIXTH DISTRICT:
Richmond P. Benton, Republican.
Otto J. Emme, Republican, Democrat.
Harry Sheet, Republican, Socialist.
MEMBER OF THE ASSEMBLY, SIXTY-SEVENTH DISTRICT:
Eleanor Miller, Republican, Prohibition.
Harold D. Leddy, Republican.
W. F. Crelier, Republican.
Eleanor Miller, Prohibition.
MEMBER OF THE ASSEMBLY, SIXTY-EIGHTH DISTRICT:
Ira A. Lee, Republican.
Allen G. Mitchell, Republican.
Frank W. Forester, Republican.
MEMBER OF THE ASSEMBLY, SIXTY-NINTH DISTRICT:
Charles B. Dawson, Republican.
Jerome V. Scofield, Republican.
W. C. Snyder, Republican.
MEMBER OF THE ASSEMBLY, SEVENTIETH DISTRICT:
Frank F. Merriam, Republican.
MEMBER OF THE ASSEMBLY, SEVENTY-FIRST DISTRICT:
J. O. Bishop, Republican.
William H. Breard, Republican.
David L. Burke, Republican.
John S. Horn, Republican.
Henry E. Carter, Republican.
Clarence E. Battey, Republican.
Charles J. Colden, Republican.
Charles J. Colden, Democrat.
John S. Horn, Democrat.
Paul I. Palm, Socialist.
MEMBER OF THE ASSEMBLY, SEVENTY-SECOND DISTRICT:
Willard E. Badham, Republican.
Mrs. Dora A. Stearns, Republican.
George D. Pratt, Republican.
John Hyland, Republican.
Joseph W. Ryan, Republican.
John Clifford, Socialist.
MEMBER OF THE ASSEMBLY, SEVENTY-THIRD DISTRICT:
Elmer P. Bromley, Republican.
Bernard A. Lawrence, Socialist.
James G. Edmonds, Republican.
MEMBER OF THE ASSEMBLY, SEVENTY-FOURTH DISTRICT:
William Greenwood, Republican.
Edward Thomas Hubbard, Republican.
Frederick M. Roberts, Republican.
George Paul Brown, Republican.
John V. Pitts, Socialist.
MEMBER OF THE ASSEMBLY, SEVENTY-FIFTH DISTRICT:
Edwin Baker, Republican.
Harry Hirsh, Republican.
George W. Crouch, Republican.
MEMBERS COUNTY CENTRAL COMMITTEE, SIXTY-FIRST DISTRICT:
Charles F. Parker, Republican.
MEMBERS COUNTY CENTRAL COMMITTEE, SIXTY-THIRD DISTRICT:
Alfred L. Bartlett, Republican.
Rose C. Bryant, Republican.
Herschel L. Carnahan, Republican.
Margaret M. Clampitt, Republican.
Robert M. Clarke, Republican.
Louis M. Cole, Republican.
Frank F. Doherty, Republican.
Lucius J. Huff, Republican.
W. P. Jeffries, Republican.
Roy H. Marshall, Republican.
Mack Mender, Republican.
Frank L. Meline, Republican.
Martin C. Neuner, Republican.
Norman F. Sprague, Republican.
Clare Woolwine, Republican.
Leo V. Youngworth, Republican.
H. Adele White, Republican.
Thomas P. White, Republican.
MEMBERS COUNTY CENTRAL COMMITTEE, SIXTY-FOURTH DISTRICT:
Fred Frank, Republican.
Reginald H. J. Hill, Republican.
Leo Freund, Republican.
MEMBERS COUNTY CENTRAL COMMITTEE, SIXTY-FIFTH DISTRICT:
Arthur E. T. Chapman, Republican.
Hypolite T. Lopez, Republican.
MEMBERS COUNTY CENTRAL COMMITTEE, SIXTY-SIXTH DISTRICT:
Charles G. Campbell, Republican.
Ellis A. Eagan, Republican.
Morris M. Ferguson, Republican.
F. A. High, Republican.
Albert W. Koehl, Republican.
Herbert V. Light, Republican.
MEMBERS COUNTY CENTRAL COMMITTEE, SIXTY-EIGHTH DISTRICT:
Joseph A. Allard Jr., Republican.
Harry E. Belcher, Republican.
J. W. Calvert, Republican.
C. L. Compton, Republican.
James D. Johnson, Republican.
James L. Matthews, Republican.
Thomas R. Ovington, Republican.
Herman L. Perry, Republican.
Mark H. Porter, Republican.
Cassius A. Rees, Republican.
Harry H. Sellers, Republican.
Cadet Taylor, Republican.
Hugh A. Thatcher, Republican.
MEMBERS COUNTY CENTRAL COMMITTEE, SEVENTIETH DISTRICT:
Martin H. Allen, Republican.
William O. Benstead, Republican.
Darwin L. Bayer, Republican.
Joseph T. Carter, Republican.
Mrs. Bernice S. Edgar, Republican.
Matthew O. Gilfen, Republican.
Alphons F. Hanson, Republican.
Charles L. Heartwell, Republican.
Lewis P. Lane, Republican.
Augustine C. Malone, Republican.
Roy L. Myers, Republican.
James E. Pawson, Republican.
Walter L. Peck, Republican.
Miss Belle McCord Roberts, Republican.
Galena H. Welch, Republican.
MEMBERS COUNTY CENTRAL COMMITTEE, SEVENTY-FOURTH DISTRICT:
Frank H. Mouser, Republican.
Simon P. Johnson, Republican.
Edgar Dorsey, Republican.
Mrs. Charlotta A. Bass, Republican.
MEMBERS COUNTY CENTRAL COMMITTEE, SEVENTY-FIFTH DISTRICT:
Theodore Lafayette, Republican.
Paul F. Collins, Republican.
Edward B. Lovie, Republican.
Raymond G. Osborne, Republican.
Sallie D. Richardson, Republican.
Rex W. Laws, Republican.

NONPARTISAN

CHIEF JUSTICE OF THE SUPREME COURT:
(Unexpired term ending Jan. 3, 1927.)
Curtis D. Wilbur.
William P. Lawlor.
ASSOCIATE JUSTICE OF THE SUPREME COURT:
(Short Term)
William H. Waste.
ASSOCIATE JUSTICES OF THE SUPREME COURT:
(Full term.)
Charles A. Shurtleff.
W. A. Sloane.
Emmet Seawell.
Frank H. Kerrigan.
ASSOCIATE JUSTICE OF THE DISTRICT COURT OF APPEAL, SECOND APPELLATE DISTRICT, DIVISION ONE:
(Full term.)
Victor E. Shaw.
Frederick W. Houser.
JUDGES OF THE SUPERIOR COURT:
(Full Term)
Bertin A. Weyl.
William J. O'Brien.
Victor R. McLucas.
Ira F. Thompson.
J. W. Summerfield.
William T. Kendrick, Jr.
Thomas O. Toland.
Edwin F. Hahn.
John Perry Wood.
Lewis M. Powell.
William C. Doran.
Elliot Craig.
Ruben S. Schmidt.
JUSTICES OF THE PEACE, LOS ANGELES CITY:
Joseph F. Chambers.
William Frederickson.
Francis D. Adams.
Hugh J. Crawford.
George S. Richards.
James Hosick.
G. F. McCulloch.
James W. Groom.
Fairfax Cosby.
Clarence B. Conlin.
William M. Morse, Jr.
George A. Hooper.
Carl M. Sheldon.
E. T. McGann.
JUSTICES OF THE PEACE, LOS ANGELES TOWNSHIP:
Frank S. Forbes.
William S. Baird.
Edward Judson Brown.
C. Franklin Baxter.
J. Walter Hanby.
Walter Gould Lincoln.
Robert H. Scott.
N. B. Nelson.
Channing Follette.
Howard R. Hinshaw.
George E. Glover.
R. Parker Wood.
JUSTICES OF THE PEACE OF TOWNSHIP:
Antelope Township—Olcott B. Bulkley.
Azusa—John O. Lugrell.
Belvedere—Robert L. Harmon, John Spring, Henry Gottlieb.
Burbank—Owen C. Emery.
Cahuenga—Charles B. Powell.
Calabasas—William J. Kenny, Samuel J. Cooper.
Catalina—Ernest Windle.
Compton—Irvine P. Austin, Asa C. Cooney.
Covina—Thomas R. Reed, Seth I. Colver.
Downey—A. S. Gray.
El Monte—Frank G. Wilson, Vincent E. Bowser.
Gardena—Thomas E. Cannon.
Inglewood—Albert F. Monroe.
Lankershim—Joseph W. Dempsey.
Lomita—Llewellyn J. Hunter, James L. King.
Long Beach—W. S. Brayton.
Malibu—William G. Bryce.
Monrovia—Clyde R. Burr.
Norwalk—Guy B. Gamble, Alexander W. Nicoll.
Pasadena—Benjamin C. Strang, Kenneth C. Newell.
Redondo—Harry Pollglase, Collamer A. Bridge.
Rowland—Harold G. Risney, Fidel Rowland, Frank M. Colville.
San Antonio—Thomas V. Cassidy, Earl Newmire.
San Dimas—Will C. Fields.
San Fernando—H. A. Decker.
San Gabriel—W. M. Northrup.
San Jose—Ulysses Ellsworth White.
Santa Monica—W. R. Gattell.
Soledad—Fort C. Miller, Alexander G. Thibaudeau, Harold Gilmer.
South Pasadena—Guy Richards Crump.
Venice—Henry Wolf, Al MacDonald.
Whittier—Frank G. Swain.
SUPERINTENDENT OF PUBLIC INSTRUCTION:
Will C. Wood.
SHERIFF:
William I. Traeger, Ed R. Smith, Charles Keller.
ASSESSOR:
Ed W. Hopkins.
SUPERVISOR, FIRST DISTRICT:
Prescott F. Cogswell.
SUPERVISOR, THIRD DISTRICT:
Frank E. Woodley.
O. P. Conaway.
SUPERVISOR, FIFTH DISTRICT:
(Unexpired Term)
Henry W. Wright, Joseph W. Fawkes, Byron F. Glenn.

BUSY TIME FOR SHIPS IN HARBOR

Pacific Mail Terminal Teeming With Cargo and Passengers

The Pacific Mail Terminal will be featured today in one of Los Angeles Harbor's busiest days in months. One hundred passengers will either disembark or board the two Pacific Mail liners arriving during the day and more than 1200 tons of cargo will be discharged by the vessels at this port.

At daylight the liner Venezuela, crack craft of the company's New York-Pacific service, will arrive from the east coast with sixty cabin passengers and 800 tons of cargo for Los Angeles. Two hours later, the Newport, operating in the Central American run of the Pacific Mail, will come in from San Francisco to discharge 400 tons of oriental freight and take on as much more freight and a number of passengers for Isthmian points. The oriental freight was brought from Hongkong on the Pacific Mail liner President Lincoln and trans-shipped to the Newport at San Francisco.

Clay Hutchinson, general passenger agent of the Pacific Mail for Southern California, yesterday announced the following notables among those leaving the Venezuela at this port:

Mrs. Arthur Ramer, wife of the American Minister to Nicaragua, and daughter, coming to Southern California on a pleasure trip; Dr. John Scott, surgeon of Baltimore; Robert W. Sherman, attorney of New York City, accompanied by his family on an extended pleasure trip throughout Southern California; George A. Beard, prominent in Philadelphia social circles, and Maj. George H. Putnam and family of New York City, coming to Los Angeles for a tour of the Pacific Coast.

The liner Cuba will make a special call at Los Angeles Harbor on the 25th inst., to discharge 450 tons of sugar and a large shipment of Central American coffee, Mr. Hutchinson announced. The Cuba operates in the same service as the Newport.

CONTEST FOR SEAT

[BY A. P. DAY WIRE.]

SACRAMENTO, July 21.—Assemblyman John W. Johnston of the Fourteenth Assembly District will contest with Evan J. Hughes to represent the district in the next Legislature and Assemblyman Percy G. West will be opposed by Joseph L. Knowles in the race to represent the Fifteenth District, it became known today when Sacramento nomination filings were announced.

HAS PLENTY OF COAL

[BY CABLE AND ASSOCIATED PRESS.]

TOKIO, July 21.—During May, the total output of coal in Japan was 1,971,000 tons, or 129,000 tons more than the domestic demand, according to statistics published here.

SHIPPERS BACK COURT'S ORDER

San Joaquin Growers Form New Organization

Support Ruling for Divorce of Two Railroads

Declare Action is for Best Interest of Public

[BY A. P. NIGHT WIRE.]

SACRAMENTO, July 21.—At a meeting here today of shippers and producers from the Sacramento and San Joaquin Valleys, an organization was formed which has for its announced purpose the creation of sentiment on behalf of the recent decision of the United States Supreme Court divorcing the Southern Pacific and Central Pacific railroads. It was stated that ultimately the organization would comprise members representing other sections of the State.

An Executive Committee comprising the following was formed: Assemblyman Van Bernard, Butter City, chairman; Harry S. Maddox, Sacramento; Morris Brooke, Sacramento; Thomas McCormack, Rio Vista; Dan Carmichael, Sacramento.

Charges that the Southern Pacific exercises a monopoly and acts in restraint of trade, were made by Van Bernard and other speakers.

Resolutions adopted said: "We are convinced Congress acted wisely in ordering railroads grouped into natural and competitive systems for economy and efficiency of operation. We are also convinced that the decision of the Supreme Court divorcing the Central Pacific from the Southern Pacific is in accordance with the best interest of the public, particularly producers and shippers of California."

"We have been working quietly for weeks," declared Bernard at the meeting today. "Many of us are working quietly yet. There is no intention on the part of the growers to enter a railroad controversy, but we intend to fight to the end for our rights. There are no 'two sides' to this question from the standpoint of the growers. We want permanent relief from the Southern Pacific monopoly in California and we want real railroad competition in the central and northern part of the State. This we will get, if the Central Pacific is grouped with any other railroad than the Southern Pacific.

COURT HAD EVIDENCE

"The Supreme Court had plenty of evidence before it of the Southern Pacific's monopoly and it found such a condition to be a fact and a 'restraint of trade.' We have plenty more evidence of this sort and will present it at the proper time. We also will present before the I. C. C. an abundance of evidence to show that the Southern Pacific has endeavored by insidious methods to prevent the producers and shippers in California from asserting their primary and undeniable rights.

"This phase of the situation it is announced is being made the subject of an investigation at the present time by the Department of Justice at Washington."

THE WEATHER
[Official Report.]

LOCAL OFFICE, U. S. WEATHER BUREAU, Los Angeles, July 21.—[Reported by H. B. Herzer, Meteorologist.] At 5 o'clock a.m. the barometer registered 30.04; at 5 p.m., 29.98. Thermometer for the corresponding hours showed 60 deg. and 72 deg. Relative humidity, 5 a.m., 98 per cent; 5 p.m., 65 per cent. Wind, 5 a.m., northwest, velocity 2 miles; 5 p.m., west, velocity 8 miles. Temperatures, highest, 78 deg.; lowest, 59 deg. Barometer reduced to sea level.

WEATHER CONDITIONS.—Light local showers occurred yesterday in Florida, Iowa, Missouri, and in the Rocky Mountain country. The rainfall was light, the greatest amount reported being .86 of an inch at Salt Lake City. It was cooler yesterday morning in Montana, Wyoming and Northern Utah, but there was a slight rise in temperature in Kansas, Oklahoma and the Upper Mississippi Valley. In southern California fair weather with moderate temperatures was experienced Friday. It was clear yesterday morning at nearly all stations, except on the coast, where fog or clouds were reported at several points. Fair weather with moderate temperature will continue in this vicinity today and Saturday.

SUN, MOON AND TIDES.—Los Angeles, July 22: Sun rises 4:57 a.m., sets 7:01 p.m. Moon rises 3:10 a.m., sets 5:23 p.m. Los Angeles Harbor, July 22: High tides, 8:28 a.m. and 7:41 p.m.; low tides, 2:15 a.m. and 1:24 p.m.

ORCHARD REPORTS.—Minimum and maximum temperatures from the orchards, reported yesterday to the Los Angeles office of the U. S. Weather Bureau, were as follows:

Stations—	Max.	Min.
Calexico	104	77
Los Angeles Harbor	73	62
Mt. Wilson	80	61
Newport Harbor	72	58
Pasadena	87	53
Pomona	87	55
Redlands	91	59
Riverside	96	57
Santa Barbara	76	58
San Bernardino	93	58
Santa Ana	84	57

LOCAL FORECAST

For Los Angeles and vicinity: Fair Saturday; cloudy near the coast in morning; light northwest winds.

STATE FORECAST

SAN FRANCISCO, July 21.—Weather forecast: San Francisco and vicinity: Fair Saturday, except cloudy in the morning; moderate westerly winds.

Southern California: Fair Saturday, except cloudy near the coast in the morning; moderate northwesterly winds.

Sacramento Valley: Fair Saturday; light southerly winds.

Santa Clara and San Joaquin valleys: Fair Saturday; light northwesterly winds.

COLORADO RIVER

YUMA (Ariz.) July 21.—[Exclusive Dispatch from the U. S. Reclamation Service.] Gauge height Colorado River, 16.8 feet.

TEMPERATURES

	Max.	Min.		Max.	Min.
Abilene	104	74	North Head	56	50
Boise	88	64	Oklahoma	104	74
Boston	78	66	Phoenix	100	74
Buffalo	76	60	Pittsburg	84	64
Chicago	90	68	Portland, Or.	72	52
Denver	84	62	Rapid City	82	64
Des Moines	84	68	Red Bluff	94	58
Dodge City	102	70	Roseburg	82	48
El Paso	—	74	Roswell	102	72
Eureka	56	—	St. Louis	88	70
Flagstaff	78	50	Minneapolis-St. Paul	82	66
Fresno	100	62	Sacramento	86	56
Galveston	88	80	Salt Lake City	78	60
Havre	86	50	San Diego	72	64
Helena	82	48	San Francisco	62	54
Huron	92	72	S. Luis Obispo	74	56
Independence	—	64	Seattle	66	48
Kamloops	78	52	Spokane	82	62
Kansas City	90	70	Tampa	88	—
Knoxville	—	68	Tonopah	84	58
Los Angeles	78	59	Tucson	94	56
Memphis	88	70	Washington	88	62
Modena	84	56	Winnemucca	86	48
Needles	108	70	Winnipeg	82	64
New Orleans	96	76	Yuma	104	78
New York	82	64			

DIFFER ON CHANGE IN QUARTERS

Mayor Plans Inquiry Into Matter of Moving Port Board to Bullard Block

Mayor Cryer yesterday began an investigation of the proposal of the majority members of the Board of Harbor Commissioners to reject the Board of Public Works' plan to move the commission from the City Hall to quarters in the new City Hall annex in the Bullard Block. Harbor Commissioners Kibele and Richards favor leasing the entire sixth floor of the Los Angeles Chamber of Commerce Building for the commission's offices. President McKee, at yesterday's meeting at the harbor, refused point blank to sign a five-year lease for the Chamber of Commerce Building offices until he had made an investigation, and he at once laid the facts before Mayor Cryer, who sent for all of the papers in the matter.

Under the proposed lease, the Harbor Board would rent the offices in the Chamber of Commerce Building for five years at a monthly rental of $535, the lease representing a total expenditure of $32,000.

Commissioners Richards and Kibele take the position that the Bullard Block offices will be too far distant from the Chamber of Commerce and the business center of the city and the commission, if located there will be out of touch with merchants and shipping men. The majority commissioners had planned to move the harbor department to the Chamber of Commerce Building on August 1.

Wedded Fifty Years, Wears Golden Smile

A golden smile lightened the face of Silas F. Brooks yesterday. "Yes, it was just fifty years ago that Evelyn and I were married, back there in Fremant, Mich.," he said. "We used to go buggy riding then, but I think we'll start out our golden wedding anniversary today with a little spin in the car."

Later yesterday a party was staged on the Brooks ranch in Glendale. Among those present were the couple's two daughters, Mrs. J. A. Day and Mrs. G. E. Hain, and six grandchildren.

Mr. Brooks, who is 74 years of age, is a retired lumberman. His wife is 66. They came to Southern California from Michigan thirty-one years ago.

TO PROTECT RIGHTS OF RAIL EMPLOYEES

[BY A. P. DAY WIRE.]

TOPEKA (Kan.) July 21.—Following announcement of the entire breakdown of peace negotiations for settlement of the strike of railway shopmen, W. K. Etter, general manager of the Atchison, Topeka and Santa Fe Railway yesterday issued a signed statement assuring employees who did not join the strike and those entering the service since the 1st inst. that their seniority rights "will be protected."

REPORTS RAILROAD DIRECTORATE OUT

[BY A. P. NIGHT WIRE.]

TORONTO, July 21.—The Toronto Star yesterday quoted an unnamed member of Parliament as authority for the statement that the entire directorate of the Canadian National Railway had resigned at the government's request in order to give the government a free hand at re-organization. President D. B. Hanna declined to discuss the reported resignations.

VITAL RECORD.

MARRIAGE LICENSES

The following marriage licenses were issued yesterday. Name and age given.

BROOKS—RILEY. Frederic E. Brooks, 23; Alice H. Riley, 24.
CAMPBELL—DUVAL. Ralph L. Campbell, 25; Marie M. Duval, 20.
CORRAL—LUNEZ. Baldomero Corral, 21; Guadalupe Lunez, 21.
CORWIN—BASOLO. Clifford T. Corwin, 23; Nellie K. Basolo, 18.
CROSE—SALTER. Earl J. Crose, 23; Ivy B. Salter, 18.
DONOVAN—RUTH. Chalmer L. Donovan, 30; Ruth E. Ruth, 25.
DURR—HANDT. De Nelson J. Durr, 27; Lillian W. Handt, 20.
GRAHAM—BURNS. Edwin Graham, 23; Mary A. Burns, 20.
HOWARD—HEEB. Robert P. Howard, 25; Viola G. Heeb, 19.
HUTT—DE KRUSE. Thomas G. Hutt, Jr., 21; Naomi De Kruse, 21.
JANOSEK—DRAKA. Frank Janosek, 30; Georgie Draka, 23.
KEEN—LENHERT. Harold C. Keen, 27; Florence P. Lenhert, 23.
LANGE—HANSSLER. William G. Lange, 25; Elsa L. Hanssler, 22.
LEE—LENDER. Robert H. Lee, 49; May S. Lender, 39.
MARTIN—OATLEY. Walter A. Martin, 26; Sylvia R. Oatley, 24.
MILLER—HAYNES. Alonzo Miller, 21; Bessie Haynes, 19.
MITSCHKE—HARLOW. Frederick A. R. Mitschke, 21; Mildred R. W. Harlow, 19.
ROSS—NORTVEDT. William Ross, 21; Lillian Nortvedt, 20.
SEASTROM—KAULBARS. Earl A. Seastrom, 26; Frieda Kaulbars, 20.
SMITH—COMES. Newton Smith, 33; Alma Comes, 31.
SPAIN—CHARLE. Joseph M. Spain, 35; Martha Charle, 25.
STUART—SYMMES. Roy H. Stuart, 43; Martha M. Symmes, 43.
STURGEON—TURNER. William G. Sturgeon, 43; Cora Turner, 32.
SULLIVAN—REYNOLDS. Irving L. Sullivan, 38; Adelaide L. Reynolds, 30.
TARBEL—DAWSON. Charles A. Tarbel, 33; Helen Dawson, 23.
TROUT—VAN TASSEL. Joseph R. Trout, 32; Bessie F. Van Tassel, 18.
VICTOR—TEMKIN. Boris Victor, 25; Bertha Temkin, 22.
WALKER—BUDD. Le Roy S. Walker, 41; Frankie O. Budd, 25.
WERNER—GAZELL. Paul F. Werner, 30; Angeline M. Gazell, 21.
WHARTON—BARMAN. Joseph Wharton, 35; Bertha Barman, 42.
WILSON—HARRIS. George Wilson, 25; Mollie Harris, 23.
WOLFORD—HOBBS. Roy L. Wolford, 26; Maud M. Hobbs, 26.

BIRTHS

Names, sex, place and date of birth.

ALLEN. Mr. and Mrs. Robert. Boy. 336 West Fortieth Place. July 13.
BARRNETT. Mr. and Mrs. Clarence. Daughter. Angelus Hospital. July 19.
BLOSSER. Mr. and Mrs. Henry. Daughter. 431 South Pickett street. July 13.
BOGAN. Mr. and Mrs. Jerry. Daughter. Los Angeles Harbor. July 17.
BOOTH. Mr. and Mrs. Harry. Boy. Good Samaritan Hospital. July 18.
BRADY. Mr. and Mrs. Joseph. Boy. 2822 Mobile street. July 4.
BURKE. Mr. and Mrs. Clarence. Boy. 316 North Mesa street. July 17.
CARD. Mr. and Mrs. Benjamin. Daughter. Los Angeles Harbor. July 17.
CLARK. Mr. and Mrs. Austin. Boy. Los Angeles Harbor. July 13.
DAVIS. Mr. and Mrs. Jerome. Boy. 526 Redfield street. July 15.
DAVIS. Mr. and Mrs. Lee. Boy. St. Vincent's Maternity Home. July 12.
DAVIS. Mr. and Mrs. Walter. Daughter. Good Samaritan Hospital. July 18.
DAZEY. Mr. and Mrs. Frank. Boy. Good Samaritan Hospital. July 19.
DIXON. Mr. and Mrs. Victor. Daughter. Good Samaritan Hospital. July 18.
DOBBS. Mr. and Mrs. Frederick. Daughter. 1324 Norfolk street. July 21.
ERBE. Mr. and Mrs. Henry. Boy. Angelus Hospital. July 16.
FEDER. Mr. and Mrs. Charles. Boy. Angelus Hospital. July 18.
GODDARD. Mr. and Mrs. Raymond. Daughter. Pacific Hospital. July 15.
GOLDMAN. Mr. and Mrs. Sidney. Daughter. St. Vincent's Maternity Home. July 18.
HARVEY. Mr. and Mrs. Clyde. Boy. 1496 West Forty-sixth street. July 20.
HEILBACHER. Mr. and Mrs. Harry. Daughter. Los Angeles Harbor. July 19.
HULL. Mr. and Mrs. John. Boy. Angelus Hospital. July 16.
JOHNSON. Mr. and Mrs. Harry. Boy. Stork's Nest. July 14.
KING. Mr. and Mrs. William. Boy. Clara Barton Hospital. July 18.
LAMBINS. Mr. and Mrs. Vincent. Daughter. 648 North Boyle avenue. July 19.
MACKAY. Mr. and Mrs. Donald. Daughter. Good Samaritan Hospital. July 20.
MAQUIRE. Mr. and Mrs. Edward. Daughter. Clara Barton Hospital. July 18.
MATTHEWS. Mr. and Mrs. Russell. Daughter. Good Samaritan Hospital. July 16.
MEEK. Mr. and Mrs. Stillman. Boy. 3541 Atlantic street. July 18.
MEXEY. Mr. and Mrs. William. Daughter. 4312 South Main street. July 18.
MINNICK. Mr. and Mrs. George. Boy. 127 Outlook street. July 18.
MOUNSEY. Mr. and Mrs. Charles. Daughter. Los Angeles Harbor. July 17.
MULCOHY. Mr. and Mrs. Cornelius. Daughter. Pacific Hospital. July 16.
NEWMEYER. Mr. and Mrs. Fred. Boy. Pacific Hospital. July 18.
NUNES. Mr. and Mrs. David. Boy. Los Angeles Harbor. July 20.
PHUMLEY. Mr. and Mrs. Jacob. Boy. 1120 West Forty-first street. July 18.
PICHTER. Mr. and Mrs. Carl. Daughter. 840 Parkman street. July 16.
REYNOLDS. Mr. and Mrs. Thomas. Daughter. Good Samaritan Hospital. July 19.
ROPERTSON. Mr. and Mrs. Burl. Boy. 134 South Flower street. July 19.
ROBERTSON. Mr. and Mrs. William. Boy. Los Angeles Harbor. July 17.
ROPINSON. Mr. and Mrs. Lloyd. Daughter. Good Samaritan Hospital. July 19.
RODIN. Mr. and Mrs. Stephen. Boy. Los Angeles Harbor. July 21.
STOCKTON. Mr. and Mrs. Paul. Boy. 1325 Riendale street. July 18.
TERRY. Mr. and Mrs. James. Boy. Los Angeles Harbor. July 17.
VINTEN. Mr. and Mrs. James. Daughter. Los Angeles Harbor. July 17.
WELCH. Mr. and Mrs. Harry. Daughter. Angelus Hospital. July 17.
WHITE. Mr. and Mrs. Journee. Daughter. 725 East Twelfth street. July 19.
ZIMMERMAN. Mr. and Mrs. John. Daughter. Angelus Hospital. July 17.

DIVORCE SUITS FILED

ALLEN. Josephine against John.
BROWN. Hattie against Fred.
CAMPBELL. Catherine against Andrew.
DAVIS. Guy against Gladys.
HEINLEIN. Kathryne against Lawrence.
HINES. Mary against John.
JONES. Josephine against Elmer.
LAPP. Pearl against Arthur.
LAWSON. Andrew against Birla.
MARSHALL. Abby against Carl.
McFADDEN. Grace against Clarence.
MEADOWS. John against Hazel.
MITCHELL. Mary against Fred.
MURILLO. Aurora against Rosario.
PARRA. Sarah against Clemente.
SNYDER. Nellie against William.
SPICER. Clara against Edward.
TSCHOPP. Samuel against Margaret.
WEBB. Earnest against Lucille.

DIVORCE DECREES GRANTED

BENNETT. Ella A. from Daniel J.
BUTLER. Annie M. from Ray.
FINCH. Edna May from Milton.
FINE. Sadye from Budd.
SCOVILLE. Myrtle C. from Edward L.

OFFICIAL DEATH LIST

Name and place of death—	Age.	Date.
BAUMBAUGH, J. S. Los Angeles	76	July 19
CHAPMAN, Emma. Los Angeles	73	July 20
COOK, Adelbert. Los Angeles	66	July 17
DICKSON, George. Los Angeles	67	July 19
DONNELL, Marguerite. Los Angeles	29	July 21
GOODRICH, Adie. Los Angeles	72	July 19
GRIFFIN, Frank. Los Angeles	51	July 19
HEALY, Mary. Los Angeles	60	July 19
HOLMAN, Ellen. Los Angeles	71	July 15
LAMBARN, Martha. Los Angeles	21	July 19
MARTIN, Delia. Los Angeles	53	July 20
MOCKWITZ, Velma. Los Angeles	21	July 18
PRITCHARD, Moses. Los Angeles	70	July 19
SHERMAN, Francis. Los Angeles	67	July 19
STETCH, Jesse. Los Angeles	1	July 19
WOLF, Isaac. Los Angeles	50	July 21

DEATHS

With Funeral Announcements.

BAUMBAUGH. At 1142 West Thirty-seventh street, J. S. Baumbaugh, aged 76 years, beloved husband of Mrs. Mary Ellen Baumbaugh, father of Mrs. G. G. Gillette and Mrs. Frank S. Taylor of Los Angeles, Charles H. Baumbaugh of Kansas City, Mo.; Mrs. J. N. Engle of New York City; Mrs. Ida Reams of Fostoria, O.; J. E. Baumbaugh of Seattle, Wash., and Dan E. Baumbaugh of Cleveland, O.

Funeral services today at 2 p.m. from the funeral parlors of W. A. Brown, 1335 South Flower street.

BRAUN. June 17, at Watts, Cal., Edgar J., beloved husband of Emma W. Braun.

Funeral 2 p.m. Saturday from the chapel of J. H. Riedeman, 1618 South Main. Interment, Rosedale Cemetery.

CASSELL. July 20, Elizabeth K., beloved wife of James T. Cassell, loved mother of John Kelly Cassell.

Funeral services will be held today at 2 p.m. from the chapel of Strother & Dayton, 6240 Hollywood Boulevard.

CHAPMAN. At 1236 Edgemont street, July 20, 1922, Horatio P. Chapman, aged 73 years, beloved husband of Emma L. Chapman.

Shipment to Wood River, Neb., by Gates, Crane & Earl.

FRASER. At San Francisco, July 19, Alexander Fraser, husband of Ethel S. Fraser of 1350 West Twelfth street, father of Mrs. Kate Williams and Jean and Donald Fraser, aged 62 years.

Funeral services at Breese Brothers' chapel, 855 Figueroa, Saturday at 1 p.m.

GOODRICH. Addie Goodrich, aged 72 years.

Funeral today, 2 p.m., from parlors of George K. Willett, 781 West Washington.

HATFIELD. At 507 North Serrano avenue, July 21, Frank Reese Hatfield, formerly of Cleveland, O., beloved husband of Harriet C. and father of Mary R. Hatfield, aged 79 years.

Funeral from the chapel of Peck & Chase Co., 1213 South Figueroa street, Monday at 2 o'clock. Friends invited.

HOPKINS. In this city, July 20, Nellie M., beloved wife of C. N. Hopkins.

Funeral from the chapel of Peck & Chase Co., 1213 South Figueroa street, Saturday at 10 o'clock. Services strictly private.

INGERSOLL. July 21, Frank A. Ingersoll.

Remains at the parlors of W. A. Brown. Notice of funeral later.

KESSLER. [illegible]

KNOWLES. [illegible]

LOVERIDGE. [illegible]

McCOY. [illegible]

MYERS. [illegible]

OSENAUER. [illegible]

O'HERN. [illegible]

RAY. [illegible]

SELIGMAN. [illegible]

WEBB. [illegible]

WOLF. [illegible]

FUNERAL [illegible]

FUNERAL DIRECTORS

W. H. SUTCH [illegible]

BOOTH & BOYLSON [illegible]

GODEAU & [illegible]

R. C. GRAY [illegible]

E. H. OVERHOLTZER [illegible]

LAWSON F. [illegible]

PIERCE & LOWE [illegible]

McIntosh & [illegible]

Garrett Brothers [illegible]

CEMETERIES

FOREST LAWN [illegible]

Glendale Ave. [illegible]

INGLEWOOD PARK [illegible]

HOLLYWOOD [illegible]

FLORISTS

HOWARD [illegible]

GERMAIN SEED & [illegible]

SANTA FE PROPOSES INDO[illegible]

Two More Org[illegible] Favor Granting [illegible] to Enter Harbor

Additional [illegible] City Council [illegible] the pending [illegible] Santa Fe for [illegible] its lines to Los Ange[illegible] were received [illegible] Hall, one from the [illegible] Chamber of Commerce [illegible] from the Inglewood [illegible] ciation.

The Board of [illegible] Board of Harbor [illegible] the Los Angeles [illegible] merce, the [illegible] Chamber of Commerce [illegible] geles Harbor, and the [illegible] pervisorial District [illegible] Commerce, which [illegible] than twenty [illegible] membership, already [illegible] proved and indorsed [illegible] Fe's application [illegible]

The organization [illegible] resolutions to the City [illegible] point out the [illegible] extension will bring [illegible] city as well as to the [illegible] the port, and they [illegible] harbor was built by [illegible] with the understanding [illegible] to be a free harbor [illegible] railroads, [illegible] and industries [illegible] the organizations [illegible] Fe should not be [illegible] Angeles Harbor, but [illegible] sisted in every [illegible] its carrying out of [illegible] expend more than [illegible] building its [illegible] ing to the port [illegible] freight business of the [illegible]

The public [illegible] of the City Council [illegible] been referred the [illegible] plication for a franchise [illegible] another hearing on the [illegible] Monday at 1:30 p.m. [illegible] Hall.

WILL INTRODUCE [illegible] TO DEPORT [illegible]

[illegible]

California Interests. Editorials---News---Business---Society---The Drama.

The Times
LOS ANGELES

SATURDAY MORNING, JULY 22, 1922.—PART II: 14 PAGES. POPULATION {By the Federal Census—(1920)—[illegible] By the City Directory—(1922)—[illegible]

...'S TRAFFIC ...OBLEM TOLD

...d Commission Are Given Data

...ds Jam Seventh and ...adway Hourly

...Fream Pleads for ...ing Pedestrians

...ndous volume of traffic ... the streets of Los An... ... brought home yester... ... members of the Los An... ... Commission and the ... when they held a ... session at the ... Club. Mrs. H. H. ... the Friday Morning Club ... from an engineering ... that in eleven ... pedestrians passed ... the intersections at Sev... ... and Broadway.

... the noon period, when ... are taken, said Mrs. ... automobiles contain... ... persons were also ... Seventh and Broadway, ... cars, having on ... of passengers.

... say a word for the ... said Mrs. Koons. "We ... regulations for ... nothing is said ... the streets safe for ... of people who use ...

... Council of the Coun... a word for the peo... on street cars, saying ... of traffic congestion ... must spend ... hours in arriving ... or places of busi...

... and F. E. Woods ... the commission's ... committee is work... recommend parking ... business city blocks ... be kept open for the ... unloading of passen... and delivery wagons ... cut the double line ... between E. E. East of ... Club of Southern ... of the successful ... the "magic circle" ... Boulevard and Western ...

... said that the sys... ... streets such as is ... cities, will be the ... of many Los Angeles ... Leslie Williams ... Company said that ... be permitted to ... turns at street ... all times and that ... keep traffic moving. ... included J. M. ... of the commission's ... asked for ... of the public and ... the com... to relieve traffic ... Hooker, Jr., and ... Mushet and ...

MARRIAGE CAR TURNS FLIVVER

Wife Seeking Divorce Says Man Thought He Married an Auto.

When Clarence A. McFadden married Grace A. McFadden, he married an automobile—or so he thought—according to the divorce action instituted yesterday by the wife. She charges that she had a car and that she got married. Three weeks later her husband announced, according to Mrs. McFadden, that he wanted the car for his profession, that of smuggling Japanese from Mexico and carrying on a bootlegging business.

When the wife refused him the car, the complaint states, he became angry and beat her. Then he deserted her.

SEA GIVES SARDINES IN BOXES

Long Beach Surf Produces Fish Already Canned, but Barred from Sand

By a "Times" Staff Correspondent
[EXCLUSIVE DISPATCH.]

LONG BEACH, July 21.—Long Beach city officials have a bone to pick with Milton Duffy, State food and drug inspector, who, it is said, is unwittingly responsible for littering the city's golden strand along the water front with thousands of tins of over-ripe potted sardines during the past few days. Bathers and others, appointing themselves as detectives, took up the hunt for a source of the canned goods.

Long Beach city detectives yesterday, after working for several days, discovered that 1992 cases of the spoiled sardines, packed two years ago by a Los Angeles Harbor canning company that has since gone into bankruptcy, had been taken out to sea on a barge and dumped beyond the breakwater. The method of disposal was decided upon by Inspector Duffy, the police report shows, and was carried out under his direction.

Failing to take into consideration the fact that gases in the thousands of tins would keep them afloat, the spoiled fish was dumped overboard by the health officer and his men beyond the San Pedro breakwater. The incoming tides did the rest.

PEGGY CAFFEE TO TALK AGAIN

Sheriff Will Guard Witness Until Trial

Officials Fear Possible Harm May Befall Her

Relatives of Mrs. Phillips in Jail Conference

Peggy Caffee, eyewitness to the murder of Mrs. Alberta Tremaine Meadows for which Clara Phillips is awaiting trial, will be questioned further this morning concerning her knowledge of the case by Chief Dep. Dist.-Atty. Doran.

She will be brought to Dist.-Atty. Woolwine's office by Deputy Sheriffs Nolan and Dewar, acting under the directions of Sheriff Traeger and Undersheriff Biscailuz. After the questioning, she will be placed under guard, it was declared, until the trial of Mrs. Phillips, her ex-chorus girl chum, next September.

The decision to place her under guard of a woman investigator was reached late yesterday following a conference of the officials after which it was declared that every effort will be made to prevent former associates of Mrs. Phillips interfering with or harming in any way the prosecution's star witness in the "hammer murder" case.

Among the questions which will be asked Peggy are some relating to the purchase of an automatic pistol two days before the slaying on Montecito Drive, the 12th inst., by Mrs. Phillips. Another point on which additional light is sought concerns the purchase of the fatal hammer, one day before the slaying, by Mrs. Phillips, while Peggy was with her.

Mrs. Phillips is declared to have asked the salesgirl at that time whether the hammer was heavy enough to kill a woman.

Miss Ola Weaver, sister of the accused woman, and A. L. Phillips, the husband, who told the authorities his wife committed the murder, and who now is bending every effort to free her, were in conference with Undersheriff Biscailuz late in the afternoon.

Mr. Biscailuz declined to comment on the nature of their conversation, but it was understood they merely asked for additional privileges to visit the asserted murderess in the County Jail and were told they could make the customary two visits a week.

SUSPECT IS VISITED BY RELATIVES

Phillips Says Rumor He Has Quarreled With Wife is Untrue

Clara Phillips, who will go to trial September 18 charged with the murder of Alberta Tremaine Meadows, 20-year-old widow, entertained her husband, A. L. Phillips, and sister, Miss Ola Weaver, in the County Jail yesterday afternoon.

She smiled and talked enthusiastically, manifesting much interest in her two Persian kittens, which have just opened their eyes.

"I think they are the darlingest things. I wish I could see them," Mrs. Phillips said, as she was being escorted back to her cell.

The sister and husband will visit Mrs. Phillips again on Tuesday.

A report in the afternoon papers stating Phillips had had a quarrel with his wife was vigorously denied by Mr. Phillips yesterday.

"There is not a bit of truth to it," Mr. Phillips stated. "I wish those papers would quit printing such lies."

Rain Washout is Reported at San Diego

[EXCLUSIVE DISPATCH.]

SAN DIEGO (Cal.) July 21.—A severe rainstorm in the mountains of the county last night sent a large volume of water down the San Luis Rey Valley and interrupted construction work on the big Henshaw dam sixty miles northeast of the city, according to word received here this morning. The diverting dam being used to take the normal flow of the river beyond the dam site, was incapable of checking the onrushing waters. A steam shovel and other equipment were partly buried under a sea of mud.

Engineers expect to have the three shifts of workmen back on the main job in a day or two.

A brilliant electrical display accompanied the storm.

TO VISIT CATALINA

A large group of young men and young women from the University of Southern California summer school will leave this morning for a week-end trip to Catalina Island. The affair is being staged by the U. S. C. Branch Y.M.C.A., together with the Rev. J. E. Vandagriff, former overseas "Y" secretary and now student pastor at the University.

KEEP INFORMED ON VACATION

Subscribers to The Times who wish to keep advised on local and world affairs while they are away from their homes may have The Times forwarded to their summer addresses during the vacation period by notifying Pico 700 by telephone or by sending in a postal card.

When Japanese Ships Were Given Welcome Here

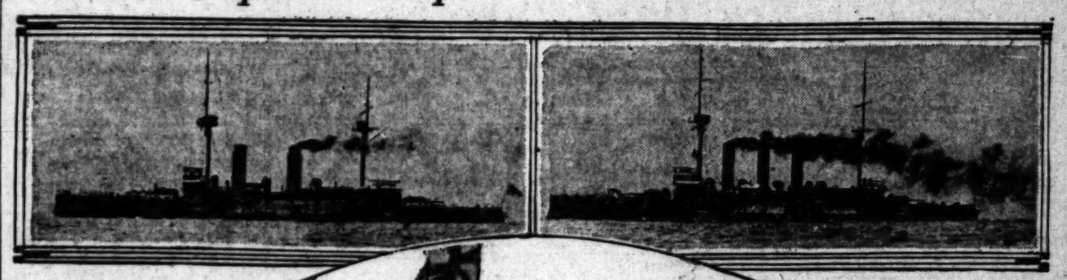

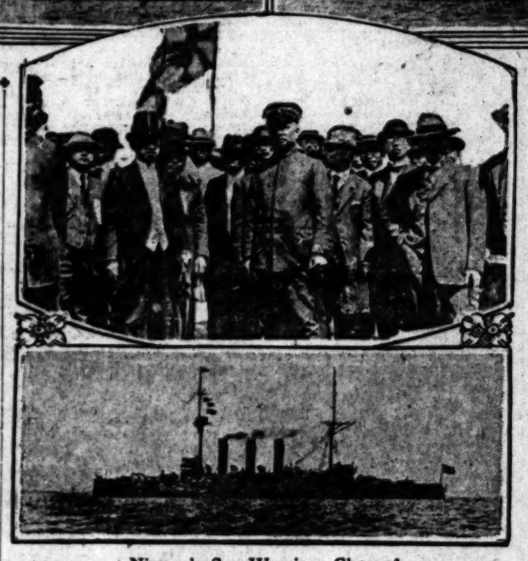

Nippon's Sea Warriors Cheered

Above, at left, H.I.M.S. Asama entering Los Angeles Harbor at thirteen knots an hour; at right, H.I.M.S. Idzumo coming into port here; below, Vice-Admiral Taniguchi being welcomed to Los Angeles, and Shichitaro Yada, Japanese Consul-General from San Francisco; at bottom, the Iwate, flagship of the squadron.

JAPANESE WARSHIPS HERE

Three of Mikado's Cruisers Arrive at Harbor; Naval Salutes Sound Welcome

Completing the first leg of their 28,380-mile globe-encircling cruise, three cruisers of the Japanese training squadron yesterday afternoon entered Los Angeles Harbor amid the "banzais" of 10,000 Japanese residents of Southern California. Power craft of every description, bedecked in the gay colors of Nippon, dotted the outer harbor as Vice-Admiral Taniguchi's flagship, the Iwate, followed in column by the cruisers Asama and Idzumo, rounded Breakwater Light.

Tragedy nearly marred the occasion. The official welcoming launch, carrying 270 Japanese notables, shipped several seas when she struck the heavy swells in the open harbor and was forced to put back to port after nearly foundering with her human cargo. The load of the craft was lightened, however, and the committee, headed by Consul-General Shichitaro Yada, boarded the Iwate to pay their respects to Admiral Taniguchi. After Lieut. Andrew Bennett, officially representing Capt. W. S. Miller, had paid the respects of the United States Navy to Admiral Taniguchi, the guns of the Iwate roared forth in the national salute of twenty-one guns. The salute was answered a minute later by the land batteries at Fort MacArthur.

Their arrival yesterday marked the first visit here of a Japanese training squadron since before the war. The Asama, oldest of the three cruisers, was also one of the three warcraft here in 1913. While the squadron was on its way to Valparaiso on the former visit the Asama went ashore on the rocky coast of Lower California. Left once for a total loss, she was later pulled off the rocks by the Idzumo and towed to the Canary Islands for temporary repairs. Her steel hull still shows signs of the battering she received on Cape San Lazaro, nine years ago.

CADETS ARE ABROAD

The three warcraft are carrying 447 naval cadets of the Mikado's navy on the training cruise that will complete their training for officers. In addition

(Continued on Third Page)

FAKE WAR HERO MUST FACE TRIAL

Self-Styled Veteran of Argonne is Accused of Forging Name to Check

U. S. Commissioner Long yesterday ordered Harry T. Gorman, self-styled "hero of the Argonne," back to St. Paul, Minn., to answer an indictment charging him with forging the name of his first wife, Stella M. Gorman, to a government pay check for $30.

After Gorman made what is said to have been a fake attempt at suicide in Santa Monica Thursday evening, he was surrendered by his bondsmen. Papers in the hands of Secret Service Agent Hazen of the Treasury Department, are said to show that the military service of Gorman was confined to eight days' service in the Army at El Paso, Tex., in November, 1918, where he was rejected for physical reasons, and that the slight fracture of the skull from which he is undoubtedly suffering, was caused by Gorman falling off a laundry wagon, the property of the American Linen Company, in Minneapolis, in 1913, instead of having been received in fighting the Germans.

After his discharge from the Army, Gorman wore his uniform and attached himself to the American Legion, the officers of which sent him to the Compton Sanatorium, following his arrest here by Agent Hazen, on his representations that he was a member of the organization and had seen service overseas.

The papers in the hands of Agent Hazen show that Gorman got into trouble at Billings, Mont., where it is charged he stole $500 worth of oil stock and at Livingston he bought an automobile, had it insured, and after making a payment, ran it into the Yellowstone River and collected the insurance.

Yesterday he tried to jump out of the window, later on being prostrated by some sort of a seizure. Taken to the United States Marshal's office he tried to beat out his brains by knocking his head against the iron bars in the cell.

AGE IS NO HINDRANCE TO LAWYER

Former Senator Expects to Appear Before Bar at One Hundred Years

When the damage suit of Colegrove vs. City of Los Angeles is called in Judge York's court on October 18 a vigorous old centenarian expects to arise and address the bench. He is former United States Senator Cornelius Cole, whose one hundredth birthday anniversary comes on September 17.

The Senator is still a practicing attorney. Early each morning he leaves his home in Colegrove for his law offices in the city. It was flood damage to a portion of his thirty-three-acre estate that led to the filing of the suit which he expects to try.

MOTHER OF DEAD MAN IS BITTER

Shakes Her Fist at Mrs. Obenchain as Courtroom is Being Cleared

Her lips compressed, her jaws set, her whole body tense with emotion, Mrs. J. D. Kennedy, mother of J. Belton Kennedy, yesterday, faced Mrs. Madalynne C. Obenchain, charged with the murder of Mrs. Kennedy's son, and raised her fist and shook it at the girl. The scene of but a few seconds duration, ended abruptly when a friend of Mrs. Kennedy's grabbed the older woman's arm and brought the fist to her lap.

The demonstration came as the courtroom was clearing and the jury was passing out. The trial had been ended and it was announced that arguments would begin Monday morning. Yesterday was spent in clearing up various points and attempting to impeach several witnesses.

One of the most amusing situations of the trial came during the morning when Tex Corizon, termed by himself a cow hand or cattle puncher, took the stand. In his bright checked shirt, his long hair falling about his ears and a cigaret artfully pasted on his lower lip, Tex presented a picturesque scene. At the request of Judge Shenk, the cigaret disappeared but the shirt remained.

It was the purpose of the prosecution to show that Tex was one of the two roughly dressed men who was seen about the glen a short time before the murder. Tex said that he and his buddy, "Red," were accustomed to dressing in the habit of sons of the great, free, untrampled West. To prove that he was a real cow puncher, Tex asked inquirers to observe that he wore no chaps. Only movie actors wear 'em, Tex said.

The most of the day was taken up with disposing of a number of allegations made by the defense concerning Kennedy's actions. Police officers and others were called to testify that the young broker was not in a notorious raid conducted here two years ago.

SEEIN' THINGS

[Why not share your chuckle with others? When you see something unusual, drop a note about it to the Smile Editor of The Times. Then we can all smile.]

In a full page display ad, the Wineman Co., of Oxnard, offers opportunity to effect "Dynamatic Savings," according to L. P. H. Attaboy, Wineman! When you can't find a word to express your thought, coin one. Dynamatic sure is forceful, eh wot?

• • •

M. J. C., of Orange sends along a headline that announces: "Rice Growers' head returned to office," while J. J. J. and F. D. C. send another which states: "Odd Fellows' Head to be guest here." Never mind. Like chickens they'll c. h. t roost!

• • •

C. E. S., diligent "Times" reader wonders how the reporter learned the Peggy Caffee's "inaudible prayer" contained the words, "Mother will not blame me." Musta benna lip reader in the crowd.

• • •

L. M. R. of Santa Barbara, had quite a chuckle the other day in a Santa Barbara bank when he overheard a depositor ask a teller for a "small check book for a lady that folds in the middle." A flat dweller, without doubt. Probably got that way from sleeping in a folding bed.

• • •

R. E. H. Wines today's prize—a magnificent Persian lamb soup strainer—with this from the sweet-singing Herald: "Entire stock of the Globe Paint Co., destroyed by fire to be sold regardless of cost." Plenty of brunt sienna and burnt umber, one may be sure.

Convention of Sorority Held in Brack Shops

The Phi Delta sorority yesterday conducted the opening meeting of its Second National Convention at the Assembly Tea Room in the Brack Shops, following a dinner at which were present delegates from Washington, D. C., Boston, Pittsburg, Nashville, Lawrence, Kans.; Topeka, Kans., Columbia, Mo.; Seattle, Wash. and Eugene, Or.

Orpha Jean Shontz, Grand President, presided and welcomed the delegates. The report of the Grand Secretary, Eleanor Mack of Alpha Chapter, Los Angeles, and of the Grand Treasurer, Nettie Mae Rankin of Eugene, Or., were read. Florence Bischoff, President of Alpha Chapter, welcomed the delegates and the delegates responded in informal speeches, telling of their own chapter activities.

Friday morning was occupied with the regular business of the convention, and at noon the members of Alpha Chapter and the Alumna Chapter, together with the delegates, met at a luncheon at the Garden Cafe, at the Broadway.

The afternoon was occupied with further business.

TOURIST TOTALS GAINING

Chamber of Commerce Estimates 500,000 Visitors Arrived Here in Last Six Months

Los Angeles' tourist and homeseeker totals are mounting. According to figures issued yesterday by the Chamber of Commerce, there have been approximately 500,000 arrivals in the last six months.

This figure indicates a large increase compared to the same months last year, with the larger numbers of arrivals in May and June, indicating the stimulus exerted by reduction of fares to the west coast, say chamber officials. As this is the first time since the war that railroad companies have offered this opportunity, there is a gratifying number of arrivals shown.

Over railroad lines, by steamship and motor, there have been recorded for the past six months 53,370 arrivals in January; 44,626 in February; 43,549 in March; 39,821 in April; 43,821 in May and 84,821 in June. The total of arrivals on the railroads in six months is 309,521.

Automobile parties bring an average of 21,000 visitors to the city every month or for the past six months, 126,000. It is estimated conservatively than on an average there are three persons to each car.

Adding motorists and passengers traveling by rail, the city received 438,531, while additional steamship bookings indicate that approximately a total of 500,000 tourists selected Los Angeles as their destination.

Shriners in convention in California brought huge numbers to the city as did the Rotarian conclave.

Thousands have come to Los Angeles within the last few weeks, in spite of the threatened railroad strike that was being discussed as early as May in every section of the United States.

Undoubtedly the reduction of tourist fares on May 15 would have caused the numbers of arrivals to mount far over the 500,000 mark had the strike not intervened, say chamber officials.

Although the number of visitors is not so large as might be expected, according to Secretary Wiggins of the chamber, the arrivals include many permanent residents of the most desirable type. If greater numbers of visitors had been recorded Mr. Wiggins would not have been surprised, he announced, inasmuch as Chamber of Commerce advertising calculated to attract homeseekers has been spread to every section of the country. In one week 131,000 pieces of literature were sent out.

FOUR DAYS TO GO, AND THEN—

Biggest Extra Vote Offer of "Times" Campaign Ends

Candidates Are Making Hay While Sun Shines

All Seek to Profit by Bonus to Win Home, Auto

Four days to go—

And the biggest extra-vote offer in The Times' $70,000 prize campaign will be over.

Everywhere candidates are working fast—gathering new subscriptions to make $30 clubs, for each club earns an added bonus of 75,000 votes. It is the biggest vote opportunity of the great prize campaign and candidates seem to be making the most of it.

The consensus among candidates is that this special voting period offers the best way to lay a foundation for votes that will win the $16,500 Wilshire Crest home, the $8000 West Hollywood Tract bungalow, or one of the twenty automobiles to be given away when the campaign ends September 2.

ALL-IMPORTANT DATE

The all-important date just now, of course, is July 26—the close of the 75,000 extra-vote offer. When 9 o'clock strikes Wednesday night the doors of the campaign office will be closed and no one will be allowed to enter, but those inside at the time will be waited upon. Out-of-town candidates have the privilege of mailing their new subscriptions and remittances. They will receive credit on the 75,000 extra-vote offer, providing the envelope bearing their remittance shows it was mailed prior to the closing hour.

The thousands of extra votes to be gained during the remainder of this week make victory in the race for valuable prizes all the easier. The eagerness with which candidates are pursuing the quest for new subscriptions makes it certain that all of them intend to profit by the bonus vote offer, and it is doubtful that any candidate will be without his or her $30 club.

NUMBER NOT LIMITED

Here and there candidates probably will turn in more than one $30 club, providing they have been diligent in the matter of securing new subscriptions. There is no limit to the number of clubs a candidate is privileged to turn in, for the bonus applies on each club. The regular votes are given as usual on each individual subscription.

In filling out subscription stubs, candidates are requested to exercise extreme care. A faulty address or ineligible name always means delay in delivering the paper until the candidate can be communicated with to rectify matters. Particular attention should be given where the paper is to be delivered to an apartment-house or hotel. Often apartment-house names have great similarity, hence

(Continued on Third Page)

FOR ANNUAL CONVENTION

Christians Gather at Long Beach For Meeting; Presbyterian Leaders to Preach Here

Hundreds of members of the churches of the Disciples of Christ, throughout the Southland, arrived in Long Beach yesterday, and thousands more are expected today and tomorrow to prepare for the thirty-fourth annual convention of Christian churches of Southern California, to be held at the First Christian Church of the beach city, the 24th to 30th inst., inclusive. It is believed that at least 4000 delegates will be in attendance.

For the first time in the history of the Christian church conventions, which invariably have been held at Long Beach, the representatives of the eighty-four churches of the Southland will find adequate quarters in which to hold their conferences. The First Christian Church, of which Rev. George P. Taubman is pastor, is one of the most commodious and modern temples of worship in the State.

The first session will begin next Monday morning at 8 o'clock with a Bible school, to be followed with the school of missions' course. The first day of the convention will be devoted to the women's department of State work and the chief speaker will be Mrs. Anna R. Atwater of St. Louis. The principle speaker during the convention will be Rev. R. H. Miller, pastor of Independence Boulevard Church of Kansas City, who will speak every evening on topics of vital interest to the Christian world.

Business to come before the delegates will include the election of delegates to attend the next national convention of the Disciples of Christ, to be held at Winona Lake, Ind., August 25 to September 4 of the present year.

PRESBYTERIAN LEADERS AT LOCAL CHURCHES

The pulpits of Presbyterian churches of Los Angeles and vicinity will be supplied tomorrow morning and evening by visiting pastors who are attending the joint meeting of the Presbyterian Synods of California, Nevada and Arizona, being held at Pasadena. Among the Presbyterian leaders who will be heard at local churches tomorrow are the following:

Dr. Warren Haldon, president of the San Francisco Theological Seminary, will preach tomorrow morning at the Westlake Presbyterian Church. Rev. Dirk Lay, D.D., missionary to the Pima Indians, will speak tomorrow morning at the West Hollywood Presbyterian Church. Dr. A. F. McGarrah, national expert on church finance, will be the speaker at the Highland Park Presbyterian Church tomorrow morning. Dr. Bruce H. McDonald of San Francisco will be heard tomorrow evening at the Wilmington Presbyterian Church. Rev. William R. Hall, director of Young People's Work of the Presbyterian General Assembly, will preach tomorrow evening at the Wilshire Presbyterian Church. Dr. Weston T. Johnson, Pacific Coast Director of Foreign Missions, will speak tomorrow morning at the South Hollywood Presbyterian Church and in the evening at the Second Presbyterian Church. Rev. Malcolm C. Martin will be the speaker tomorrow morning at St. Paul's Presbyterian Church. At Knox Presbyterian Church the speaker tomorrow morning will be Rev. M. P. McClure. At Bethany Presbyterian Church the speaker for tomorrow morning will be Dr. Homer K. Pittman, who will preach at Bethesda Church in the evening. Tomorrow morning Dr. W. A. Phillips will speak at the West Adams Presbyterian Church and in the evening he will address the congregation of Knox Presbyterian Church. Dr. F. W. Russell will speak in the morning at the First Presbyterian Church. Dr. Herbert H. Smith will speak at the Wilmington church tomorrow morning. Tomorrow morning Dr. Frank H. Spence will be at the Church of the Redeemer. The Immanuel Presbyterian Church pulpit will be supplied tomorrow morning by Dr. Joseph A. Vance. Dr. David R. Wylie will speak at the Westminster Presbyterian Church in the morning.

"AMERICAN HEATHEN" SOUTH PARK BAPTIST

"Does It Pay to Advertise?" is the subject of the sermon tomorrow evening by Rev. Gordon Palmer, pastor of the South Park Baptist Church. The subject for morning is "American Heathen." In the latter discourse Mr. Palmer will discuss the principal characteristics of heathenism, making application of those characteristics to America. "One of the underlying facts of heathenism is its idea of the cheapness of human life," said Mr. Palmer. "There is no nation on earth that needs to repeat over and over again the commandment, Thou shalt not kill,' more than does the American nation."

"TONGUE OF GOSSIP" TRINITY METHODIST

"How do the neighbors of Mrs. Phillips feel, now that she has listened to their stories?" This question will be discussed by Rev. Robert Shuler in a sermon of "The Tongue of Gossip," which he will preach tomorrow morning at the Trinity Methodist Church, Twelfth and Flower streets. In the evening Mr. Shuler's subject will be "If Jesus Were Owner or Editor of The Times or Examiner." Next Monday evening the Epworth leagues of Trinity Methodist Church, together with the leagues of the Woodlawn and Marvin Methodist churches, will begin a tent meeting at Sixtieth and San Pedro streets. Children's services will be conducted daily at 3 p.m., the meetings for adults starting at 7:30 p.m.

"FOOLISH QUESTIONS" WESTLAKE PRESBYTERIAN

Dr. Warren H. Landon, president of the San Francisco Theological Seminary, will be the speaker tomorrow morning at the Westlake Presbyterian Church. In the evening Dr. G. A. Briegleb will preach on "Who Asks the Most Foolish Question, Men or Women?" "The average man thinks women lack the judgment possessed by men and this accounts for what the male fraternity commonly call 'The fool questions of women,'" said

(Continued on Third Page)

Go To Church Sunday

"WHY PEOPLE SHOULD GO TO CHURCH"

You should go to church because its Head, the Christ; its members, His disciples, its friends and its program, are maintainers of whatever "Good Will" obtains on earth. Throttle the church's service to humanity, and you are choking the fountain of good will amidst men. Wherever else "good will" may lift you and light your way, some impulse from the church has had a chance, and no where else can you so well learn to "do justic, love, mercy and walk humbly before your God" as the fundamental lesson for this day of ours.

E. F. DAUGHERTY.

ay

...iners of whatever "Good ...Wherever else "good will" ...justice, love, mercy, ... E. F. DAUGHERTY.

RO-CATHEDRAL

...nday Services in the ...orium, 929 S. Hope ...n MacCormack, D.D. ...ch 11 A.M. ...President, or Steps in ...way to Success" ...5 P.M. ...ar Sin in the World"

SCOPAL CHUR...

...nd West Adams Street ...AVIDSON, D.D., Rector ...rch tomorrow morning ... pulpit. At the evening ... ill preach the sermon. Holy ...y-school and Bible classes ...

...ORDIALLY WELCOME ...AL CHURCHES

BARNABAS CHU...

...AN SCIENCE

...STIAN CHURCH

...e Crosses Eleventh. ...ay Daugherty—Preach... The Christian's Advan... That Human Apostle—...

...LEVARD CHRIST...

...RD FAGAN, Pastor ...DEE AVE. WEST SIXTH ...rmon by C. R. HUDSON ...Union Services ...OU ARE A STRANGER BUT ONCE ...

...HRISTIAN CHURCH

...CHRISTIAN CHU...

...H OF CHRIST

...d Normandie Sts. ...t each evening, except Saturday ... Study 10 a.m., Worship and ... Lord's Day to keep the ordinance ... Psalms, teaching the Scriptures ...'s death and suffering and ... Collection Only. ...Cordially invited.

...OF THE NAZARENE

...Rev. Charles H. Babcock. ...hool at 9:30 A.M. ...eaches at Both Hours ...e Way the Invisible Takes of the ... Prayer and Praise. ...Mrs. Blackmore, Leader. ...Out of Defeat into Victory by the Chain ...l Music and Singing by the Choir. ...WELCOME TO ALL.

...ARIAN CHURCH

...FLOWER ST. ...SON M. BACKUS ...Service, 11 A.M. Sermon ...With the Infinite"

...IETY OF HOLLYWOOD

...ood Blvd. Theatre, Cecil Adams ...by REV. E. E. BROOKS. ...TECH DISQUALIFIED IN THIS ... SOCIETY TODAY."

...luism and Buddhism in Chi... ...n Address by Mr. Fritz Kreis... ...y, at the Pre-Cathedral Church ...e Ave., Hollywood, see Sunday ...e morning at 10:30 Sunday ...rete and administer Confirmation.

"DON'T CHEAT," ACTRESS' PLEA

Gladys Allen Boss

Gladys Allen Boss, an actress before she married Floyd A. Boss, did not "watch her step," according to her husband, but when she became attached to another man pleaded with him (the other man) not to cheat on her. Yesterday Presiding Judge Willis granted Mr. Boss a divorce.

Among the exhibits offered at the trial was a letter from Mrs. Boss to the purported "other man." It told of her perturbation.

"Daddy," it read in part: "While it might be better to talk to you in person, I am going to write to you and tell you what is on my mind. Walter, I am willing to give up everything to go with you alone. Walter, I love you, and if I did not, I would not care if you cheated on me, but I do care and beg and plead with you that you do not cheat on me."

FOUR DAYS TO GO, AND THEN—

(Continued from First Page)

the exact location is necessary. The apartment or room number also should be specified.

Candidates securing renewal subscriptions receive vote credits as outlined in the receipt book—one half the number issued on new subscriptions. Vote credits are not given, however, in cases where candidates collect on back delivery service, or arrearages.

Convicted Men Start Journey to Penitentiary

Tom Sharkey, safe-blower de luxe, who is said to have spent twenty years behind the bars, will leave this morning for a ten-year term in the Federal penitentiary at Leavenworth, Kan., for breaking into the postoffice at San Jacinto in December, 1918.

In the same delegation of Federal tourists will be George W. Smith, postoffice clerk, who stole a package containing $50,000 consigned by a local bank to the First National Bank at Colton, who was given three years by U. S. Dist. Judge Trippet.

In addition there will be William E. Truesdell, Imperial county rancher, who will serve fifteen months for smuggling Chinese; A. B. Lenhart, Horace A. Lord, Charlie Sam, Jack Moynahan, Fred Cannon and Victor R. Ramirez.

David Palaccio and Joe Banuelos go to a reformatory at Booneville, Mo., and Louis De La Bas is consigned to a similar institution at Green Bay, Wis. Dep. U. S. Marshals Rice, Menick and Wright will accompany the delegation.

Gloria Fails to Press Charges Against Driver

Judge Shenk yesterday dismissed the case against Clarence Birdsall, chauffeur for Gloria Swanson, film actress, because of her failure to prosecute him on a charge of appropriating her automobile for his personal use. But the judge ordered him held in jail pending a hearing of similar charges made by his erstwhile employer, William Hartman.

DEMANDS HUGE SUM

Man Asserts False Arrest and Asks Damages

Melvourne J. Armirault demands $75,000 from the Hammond Lumber Company, the Hartford Accident and Indemnity Company and others for purported false imprisonment. He asserts he was injured and his lower limbs paralyzed when a truck of the lumber company collided with his automobile in which he was sitting at the curb.

On the 12th inst., he says he was arrested in his room while receiving treatment, charged with conspiring in maintaining an action against the defendants and imprisoned three days. While in jail he says he was abused by the defendants. Later he was taken to the County Hospital detention ward.

He declares he has been injured in his good name and reputation. Attorneys Montelone, Wellborn and D. H. Clark represent the plaintiff.

REALTORS TO MEET

A meeting to discuss the Transportation Amendment proposed by the California Real Estate Association will be held this Saturday morning at 10:30 o'clock in the Los Angeles Realty Board rooms, 631 South Spring street.

SUNDAY'S SERMON TOPICS

(Continued from Second Page)

Dr. Briegleb. "If men only knew the truth of the matter, they would have a wealth of material over which to cogitate."

"SHIPPING BOARD, BOOZE" FIRST METHODIST

Continuing his series of sermons on "Life Lessons Learned from Visits to Great Cities," Dr. E. E. Helms will preach at the First Methodist Church tomorrow morning on "Rambles in the Forest City, Cleveland, Sixth City of the Union." In a prelude, Dr. Helms will discuss "The American Shipping Board and Booze." The subject for the morning discourse will be "Life's Seven Mountain Peaks."

"MOST POPULAR SIN." DEAN MacCORMACK

During construction of the new St. Paul's Pro-Cathedral the congregation is holding Sunday meetings at the Scottish Rite auditorium, 929 South Hope street. Tomorrow morning Rev. William MacCormack, D.D., will preach on "Steps in the Golden Stairway of Success." The Dean will answer the question: "What percentage of business men are playing the game according to the rules?" and "How many are there whom one could safely trust with $10,000?" The subject for the evening discourse is, "The Most Popular Sin in the World."

"THE SOUL'S ANSWER" WILSHIRE METHODIST

"Wanderings in Wales; what I found in Chester-on-the-Dee; England's King and Queen as seen at Windsor"—these are among the subjects to be treated in a sermon by Dr. Benjamin Haywood, tomorrow evening at the Wilshire Methodist Church. The music for the occasion promises to be of exceptional interest. "The Lost Cord" will be sung to the music used by Bishop Charles C. McCabe in his tour around the world. In the morning Dr. Haywood will preach on "Christ, the Soul's Answer."

"DYNAMO OF TRUTH" WESTLAKE METHODIST

"Gossip and Gossipers—Good and Bad," is the subject of a sermon to be preached by Rev. T. O. Grieves tomorrow evening at the Westlake Methodist Episcopal Church, the title of the discourse having been suggested by a recent tragedy in which gossip is said to have been the indirect cause of murder. The subject for the morning sermon is "The Dynamo of Truth" or "The Christ Within."

"WHAT IS FUNDAMENTAL?" FIRST CONGREGATIONAL

"The Ruling Passion," a story of work versus rest, is the film chosen for exhibition tomorrow evening at the First Congregational Church. In connection with the evening program selections will be rendered by the male quartet of the church and Miss Louise E. Heilman will sing. At the morning hour Dr. Carl S. Patton will preach on "What is Fundamental?" Next Thursday, between 3 and 4 p.m., the women of the church will hold a reception in honor of Mrs. Chin Toy, wife of the Chinese pastor of the Chinese Branch Church.

"TRUTH" CHRISTIAN SCIENCE

A Lesson-Sermon on "Truth" will be read at the 11 o'clock service tomorrow in each of the fourteen Christian Science churches of Los Angeles. The evening service at 8 o'clock in First, Second, Third, Fifth, Sixth, Ninth, Tenth and Thirteenth churches will be a repetition of the morning service. Wednesday evening meetings, which include testimonies of Christian Science healing, are held by all the churches.

"CHURCH UNION" DR. FRANK DYER

"Why Martin Luther is one of the most loved and hated of men in the history of the world" will be discussed in a sermon on "The Lutheran Church," to be preached at the Ambassador Hotel Theater tomorrow morning by Dr. Frank Dyer, pastor of the Wilshire Congregational Church. "The tide toward church union is turning strongly," said Dr. Dyer yesterday. "Word has just been received to the effect that the Church of England has been in conference with leading Baptists, Methodists and Congregationalists and that they have agreed upon a basis of reunion for England. That will give tremendous impetus to the movement in America. We are getting over the sectarian reaction which followed the war. The next few years will see mighty changes, and all for the better, in the church world. Clear-minded men see that we have outlived the necessity of our present Protestant division.

"MY KNOWS" TEMPLE BAPTIST

Rev. C. O. Johnson, pastor of the First Baptist Church of Tacoma, Wash., has been secured to supply the pulpit of the Temple Baptist Church tomorrow. At the morning service Mr. Johnson will preach on "My Knows," the subject for the evening being "Wanted—A Hit." A special musical program has been arranged for the evening service, including solos by Alice Lehr, selections by men's and women's quartet and an organ recital by Mrs. B. E. Bassford.

ST. VINCENT'S DAY REV. WELCH TO SPEAK

Rev. Henry Welch, S.J., president of Loyola College, will give the panegyric on "St. Vincent De Paul" at the 11:15 a.m. high mass at St. Vincent's Church tomorrow. The church is situated at Grand avenue and Washington street. Rev. James MacRoberts, C.M., the pastor, will be the celebrant, and a special musical program will be rendered. Representatives of each Catholic home in the parish and of the alumni of old St. Vincent's College, as well as of the St. Vincent De Paul Society, will be present. St. Vincent is the patron of all Catholic charities. By the Catholics of all nations he is known and beloved as the French "Shepherd Priest" of the sixteenth century, who became the founder of the congregation of Vincentian priests and the Sisters of Charity. He is the pioneer apostle of organized charities, of organized home and foreign missions and of the world-wide associations of Charity of Catholic Laymen.

HUDSON TO SPEAK WILSHIRE CHRISTIAN

At the invitation of Rev. M. Howard Fagan, pastor of the Wilshire-Boulevard Christian Church, C. R. Hudson, secretary of missions for Southern California, will supply the pulpit of that church tomorrow morning. "The financial condition of the Missionary Society of Southern California is in better condition than it has ever been, which shows a splendid management on the part of Mr. Hudson," said Mr. Fagan. Tomorrow evening the congregation will attend the union service at the Wilshire Presbyterian Church.

DR. RUSSELL TO PREACH FIRST PRESBYTERIAN

Visiting ministers, in attendance at the Presbyterian Synod in Pasadena, will supply the pulpit of the First Presbyterian Church of Los Angeles tomorrow. The morning sermon will be by Dr. Frank W. Russell of Berkeley and in the evening the speaker will be Dr. Joseph H. Vance of Detroit, president of the Detroit Church Federation. In honor of Dr. Vance the choir has prepared a special musical program to be given under direction of Sibley Pease.

"COUNTERFEIT TEARS" CHURCH OF THE OPEN DOOR

"If the Counterfeit Tears in the Moving Pictures Were Real" is the subject of a sermon by Dr. Cortland Myers at the Church of the Open Door tomorrow evening. In the morning Dr. Myers will preach on "Four Anchors Ready for the Storm." At 6 p.m. the young people of the church will hold a rally in the lower auditorium, the speaker for the occasion being Dr. Edgar E. Strother, general secretary of the China Christian Endeavor Union.

"THE GOLDEN RULE" WILSHIRE PRESBYTERIAN

The fifth sermon in a series of discourses on "The Acid Test of Religion," will be preached by Dr. John Albert Eby at the Wilshire Presbyterian Church tomorrow morning, the special topic for tomorrow being "The Golden Rule." At the union service in the evening the speaker will be Rev. William Ralph Hall of Philadelphia, Pa., secretary of the International Presbyterian Young People's Work.

CHURCH NOTES

"The Most Compelling Patriotic Duty" is the subject of a sermon to be preached by Dr. S. T. Montgomery tomorrow evening at the Hollywood Christian Church. In the morning Rev. W. P. Richardson, the pastor, will preach on "Making Real the Ideal." A union meeting of the Hollywood Christian Endeavor societies will be held at the Hollywood Christian Church at 6 p.m.

"The Pilgrimage Play" will be the subject of the sermon, tomorrow morning, by Chaplain H. H. Bell at the Central Methodist Church, South. There will be no evening service.

Dr. Ray C. Harker, pastor of the West Adams Methodist Church, will preach tomorrow morning on "The Grace of Humanity."

The pastor of the First Presbyterian Church will be supplied tomorrow morning by Rev. M. C. Martin and in the evening by Dr. J. Pillsbury.

Suetta Pike will speak on "The World Cordon" tomorrow morning at the Home of Truth Chapel. In the evening Mrs. Clara Hoober will lecture on "The Discernment."

Berean Congregational Church, Rev. W. P. Hardy, pastor. Morning subject, "In All Things Willing to Live Honestly;" evening sermon by C. R. Luther. The young people will be in charge of the evening service in the evening.

Rev. A. J. Vedoight will occupy the pulpit of the Crescent Heights Methodist Church of Hollywood tomorrow morning. Rev. Archie Mattson will preach in the evening.

Central Baptist Church, Dr. C. F. Wishinger, pastor. Morning topic, "A Debtor;" evening, "Paradise Gates Ajar."

Rev. Fred G. Mitchell, missionary among the Navajo Indians of Arizona, will be the speaker tomorrow morning at the Knox Presbyterian Church. The preacher for the evening will be Rev. W. A. Phillips, pastor of St. John's Presbyterian Church of San Francisco.

Rev. Charles H. Walton, pastor of the First Cumberland Presbyterian Church, will preach tomorrow morning on "The Disciples' Last Meal With Christ." The subject for evening is "Once Who Cursth for You."

Dr. W. F. Tiltee will supply the pulpit of the University Methodist Church tomorrow morning, preaching on "Sundown and Noon." The evening address will be by Dr. Clarence M. Case, professor of sociology of the University of Denver.

Church of the Messiah (Congregational), Rev. Howard Dean French, pastor. Morning topic, "Only One Talent." No evening service.

First Methodist Episcopal Church of Hollywood, Rev. Willis Martin, D.D., pastor. Morning subject, "A Dissuasive Meditation;" evening, "The Cloud Ear."

Lincoln Heights Baptist Church, Rev. L. Theodore Bethke, pastor. Morning subject, "David's Prayer and Vow;" evening, "Heaven or Hell—Which Will It Be?"

First Baptist Congregational Church, Rev. J. M. Schaefe, pastor. Morning subject, "The Way of Success;" evening sermon on "The Word 11:" by Rev. M. A. Shipman, associated pastor.

Hyde Park Congregational Church, Rev. J. M. Schaefe, pastor. In the morning Rev. M. A. Shipman will preach on "The Disappointed Pleasure." In the evening Miss Rosa Hatch will recite "The Prodigal Son."

Dr. C. Elwood Nash, pastor of the First Universalist Church, will preach tomorrow morning on "Taking the Bible Just as It Reads." "The meaning of this greatest of books does not all lie on the surface, but requires study, wide knowledge and spiritual sympathy to bring it out," said Dr. Nash.

Rev. Thomas Hendry, formerly pastor of the Park Congregational Church, has been invited by Rev. Henry Stauffer, the present pastor, to conduct services at that church tomorrow morning. Christian Endeavor meeting will be held at 6:30 p.m.

Highland Park Presbyterian Church, Rev. Campbell Corfe, pastor. The morning sermon will be by Rev. A. F. McFarlat. In the evening there will be a union service at the Highland Park Christian Church.

St. Mark's Lutheran Church, Rev. J. W. Ball, pastor. The morning sermon will be by Rev. F. Bente, D.D., president of Senate. No evening service. Bible school will be conducted at 9:45 a.m.

First Christian Church, Rev. R. P. Daugherty, pastor. Morning subject, "The Christian's Advantage;" evening, "That Human Apostle, Paul."

Mount Hollywood Congregational Church, Dr. Edwin P. Ingland, pastor. Morning topic, "What Kind of a Neighbor Are You?" evening, "A Message from Jude."

Reorganized Latter Day Saints, 1114 Wall street, Rev. David E. Dowker, pastor. A feature of the morning service, following the sermon, will be solos by Miss Vera Dowker of Danville, Ill. In the evening a musical program will be given under the direction of Miss Dorothy Rushton. The speaker for evening will be Apostle T. W. Williams who will preach on "Music and Art."

Mayflower Congregational Church, Dr. Charles N. Queen, pastor. In the morning Rev. R. E. Haring, chaplain at the County Hospital, will be the speaker. In the evening a musical and speaking program will be given.

Dr. Bruce Brown will preach at the South Park Christian Church tomorrow morning on "The Character of Christ," and in the evening on "Will the Old Rock Stand?"

Services at St. John's Episcopal Church tomorrow will be as follows: Holy Communion, 7:30 a.m.; sermon by Rev. R. H. M. Bell, 11 a.m.; Sunday-school and Bible classes, 9:30 a.m.; evening sermon by Rev. R. J. Dariselle, 7:30 p.m.

Beginning tomorrow, the Church of Christ will conduct a series of evangelistic services at a tent at Forty-sixth street and Normandie avenue. Meetings will be held daily at 8 p.m. Sunday services will be conducted at 10 a.m., 11 a.m. and 8 p.m.

OIL BROKER HELD

Accused of Violating State Corporate Securities Act

E. E. McCalla, said to be president of the McCalla Oil Company with offices at 634 West Sixth street was arraigned yesterday in Justice Hinshaw's court on a charge of violating the Corporate Securities Act. In default of $2500 bail McCalla, was placed in the City Jail by Detective Sergeants Lucas and Hickok.

According to the detectives McCalla sold grant deeds in the above oil company at $100 each without having obtained a proper permit from the State Corporation Commission.

SET TRIAL DATE FOR GEM THIEF SUSPECT

Justice of the Peace Baird yesterday held Paul C. McLean for a hearing on the 25th inst., on a charge of obtaining $16,000 in diamonds from Mrs. Ethel Hupp in a hold-up at her home in South Normandie avenue.

LEAVING CAMP FIRE COSTLY

Long Beach Boniface is Fined Fifty Dollars at Redlands

Paul Frohlick, a hotel proprietor at 3605 East First street, Long Beach, was fined $50 by Justice McIver at Redlands yesterday, for leaving his camp fire uncovered and unextinguished at the Big Run camp ground in Mill Creek Canyon. The fine was paid.

BEACH AIR FIELDS ARE INSPECTED

Five Naval Planes from San Diego Make Journey to Bay District

By a "Times" Staff Correspondent

[EXCLUSIVE DISPATCH.]

SANTA MONICA, July 21.—On a tour of inspection of landing fields in the bay district, five naval airplanes in command of Capt. H. V. Butler, Commander of the Air Forces of the Pacific Fleet, visited the bay district today, returning late in the afternoon to the Naval Aviation Station, North Island.

The planes arrived at the Douglas Aviation Field on Wilshire Boulevard at 11:20 this morning. Capt. Butler and the other pilots and observers were luncheon guests of the Douglas Aviation Company. They took off for the return trip at 2:45 p.m., stopping to inspect the new army aviation base that is being established back of Venice.

The personnel of the party included Pilots, Lieut. Com., M. B. McComb, Ensign D. C. Allen, Lieut. Com. R. A. Burg, Lieut B. Wyatt, Lieut. F. R. Whitmore and Lieut. B. R. Holcomb, who acted as observer and aide to Capt. Butler.

The trip from North Island was made by way of Oceanside, San Juan Capistrano and Long Beach, with stops being made at each city and a brief inspection of the landing fields there made. On the return, the aviators stopped at the Daugherty Aviation Field, Long Beach and Oceanside.

The planes used were DeHaviland 4-B's with 400 horse-power Liberty engines.

SEEK ACTION IN SEWER ISSUE

Mass Meeting is Called by Committee Head

Time Ripe; Outfall Needed, Says Vickery

Experiences of Last Year Must be Averted

Chairman O. A. Vickery of the General Sewer Campaign Committee appointed to secure support for the $12,000,000 sewer bond issue which will appear on the ballot at the State-county primaries on August 29, yesterday issued a call for a mass meeting to be held in the City Council chamber at 7:30 p.m. Wednesday.

In his letter to representative organizations throughout the city inviting them to send representatives to next Wednesday's meeting, Chairman Vickery said:

"You no doubt recall that at an election held one year ago a proposal to issue some $12,000,000 worth of bonds for the purpose of constructing an outfall sewer for the city of Los Angeles was defeated. This in face of the fact that the present sewer is wholly inadequate, and that it was of the utmost necessity that some relief be provided before the winter of 1921 and 1922.

"It is barely possible that you do not know that during the past winter, because the present sewer was taxed beyond its capacity, excess sewage escaped from the manholes in certain parts of the city and ran through the streets, creating a condition which was indiscribable.

"It is now more imperative than ever that some means be provided for eradicating this condition which now exists in the southwestern portion of the city, and threatens the whole city.

"A committee of representatives of various civic bodies and organizations, have met together two or three times to discuss this matter and now feel that the time is ripe for action. You are, therefore, requested to send at least one representative and not more than three, to a general mass meeting to be held in the Council chambers in the City Hall at 7:30 p.m., on the 26th inst. Your representative should have full power to act for your organization upon any matters which will come before this mass meeting. The plans for the sewer; the amount of money to be spent; and the general statement of these plans are indicated by the inclosed document."

JAP WARSHIPS REACH HARBOR

(Continued from First Page)

to the midshipmen, there are 3200 officers and men manning the cruisers.

Los Angeles is the only American port the squadron will visit. The three vessels left Kokosuka, Japan, on June 24, and came directly to this port via Honolulu. They will bunker 5000 tons of coal at Los Angeles Harbor and sail on the 26th inst., for Rio de Janeiro by way of the Panama Canal, reaching the South American port September 7. On October 12, the squadron will leave Bahia Blanca, Argentine, for Cape Town, South Africa. They will coal at Durban before leaving the Cape Colony for Colombo, Ceylon, via the Indian Ocean. Other stops will be made at Singapore, Hongkong, and Formosa, and February 12, 1923, the squadron is due back at Yokosuka, having traversed a total of 28,350 miles in circling the globe.

COMMANDER IS HERO

Vice-Admiral Shiyoshin Taniguchi, commanding the squadron, is one of the real heroes of the Mikado's sea force. He commanded a destroyer in the battle of Port Arthur, during the Russo-Japanese War in 1904, and was thrice decorated for gallantry in action. As his chief of staff he has Capt. S. Kawaii. Commanding the flagship Iwate is Capt. Todokichi Otaru. The Asama is commanded by Capt. Nobunari Shiraishi, while the skipper of the Idzumo is Capt. Kanjiro Hara.

Next Monday will be the first important day of the squadron's stay in port. In the morning, Admiral Taniguchi will be at home on the Iwate to Japanese notables and in the afternoon Capt. W. S. Miller and the officers of the Los Angeles Harbor Submarine Base will tender the squadron's officers a reception at their headquarters. That night the entire personnel of the cruisers will be the guests of the San Pedro Chamber of Commerce and the Japanese Association at a reception in the Liberty Auditorium.

Elaborate preparations have been made by Southern California Japanese for entertaining the officers and crews. More than $20,000 has been subscribed by local Japanese as an entertainment fund, and chief among the functions planned is a two-day picnic for the crews at Selig Park. This morning, Tomekichi Ozawa, the only Japanese pilot in Southern California, will fly over the squadron and drop 3000 Japanese newspapers, 4000 postcards and 7000 welcome cards on the decks of the cruisers. The officers next week will be taken on tours of the Southland, and will also be honored at several receptions here.

SAILOR IS KILLED IN CAR SMASH

Falls Asleep at Wheel of Automobile; Companion Escapes Death

George H. Betts, seaman at the Los Angeles submarine base, died at the Base Hospital last night from injuries received in an auto accident at Nigger Slough early yesterday morning.

Betts went to sleep at the wheel of his Studebaker machine and when the speeding car struck the guard rail of Nigger Slough grade a part of the heavy plank pierced his chest after having passed entirely through the radiator, cowl and dash of the machine. M. A. Williamson, also a sailor at the Base, was riding in the rear seat of the car at the time but was only slightly injured when the heavy car turned turtle in the smash and rolled down the one hundred-foot embankment. He remained unconscious for more than a half hour until a passing truck driver went to the assistance of the injured pair.

Betts was taken to the hospital, where he died from internal hemorrhages. Following military funeral services Monday morning the body will be shipped to the home of his mother, Mrs. Elizabeth Betts, 353 Grove street, Brooklyn.

VOTES TO JOIN CITY

Angeles Mesa District to be Part of Los Angeles

Los Angeles grew a bit more yesterday.

In a special election the citizens of Angeles Mesa district No. 2 voted in favor of annexation. There were 174 "yes" ballots, while 149 voted against joining this city.

WIFE SAYS NAGGING BROKE HER SPIRIT

Mrs. Nellie E. Snyder said that her husband, William V. Snyder, broke her spirit. It took a long time, according to a complaint for divorce filed yesterday by her, but finally he succeeded.

According to the complaint, Mr. Snyder nagged and annoyed her to such an extent that married life was intolerable. His jealousy was such that it became a burden. Then her spirit broke, she says.

PUBLISHERS:
THE TIMES-MIRROR COMPANY
OFFICERS:
HARRY CHANDLER, Pres. and Gen. Mgr.
MARIAN OTIS-CHANDLER, Vice-Pres. and Secy.
F. X. PFAFFINGER, Treasurer.
HARRY E. ANDREWS, Assistant General Manager and Managing Editor.
Harry Chandler, Marian Otis-Chandler, F. X. Pfaffinger, Mabel Otis-Booth, Harry E. Andrews, Directors.

Los Angeles Times

EVERY MORNING IN THE YEAR.
DAILY FOUNDED Dec. 4, 1881.—41st YEAR.

Sworn average circulation for every day of June, 1922 .....115,522 Copies
Sworn Sunday only average circulation for June, 1922.....150,020 Copies

OFFICES:
Times Building, First and Broadway.
Branch Office No. 1, 621 South Spring Street.
Washington Bureau, 501 Ribbs Building.
Chicago Office, 111 West Monroe Street.
New York Office, 225 Fifth Avenue.
San Francisco Office, 742 Market Street.
Paris Office, 170 Rue Rabel Honoré.

LOS ANGELES (Loce Ahng-hayl-ais)

MEMBER OF THE ASSOCIATED PRESS
The Associated Press is exclusively entitled to the use for publication of all news credited to it or not otherwise credited in this paper and also the local news published here within.

AMONG THE NUTS
They are now raising peanuts in both Africa and Brazil. Pretty soon the monkeys won't care to come to this country at all.

DAREDEVILS ALL
Why don't Jack Pickford and Flo Ziegfeld arm themselves with a couple of toothpicks and fight it out? And may the best man win.

WHAT'S IN A NAME?
Nothing to it. Messrs. B. Wise and C. Straight have gone into the brokerage business, but that in itself is not sufficient warrant for handing one's pocketbook over to the firm.

ON THE GREEN
Germany and America may not mix in the League of Nations, but the Germans are going to enter their champion in the international billiard tournament. There is one green table at which the representatives of all nations may rally.

THE HIGH ROAD
The State Highway Commissioners are kept rather busy repairing their repairs. Presently they will be wanting a few more millions in order to repair the repairs to their repairs. How would they like the job of restoring devastated France?

THE GIRL IN STRIPES
Now every jail must have its queen; each pen must have its lady. A prison cell yawns for the belle whose past is somewhat shady. When lovely woman stoops to crime she's soon a star performer and highbrow folks become our jokes while trying to reform her.

THE AUTOMATIC CORNET
A man claims to have invented a self-playing cornet. You feed it a sensitized roll of music and then blow into it. The harmony comes out in a regular flood. That is what the inventor says. Yet we feel that we should hate to have one of these self-cocking cornets as a home companion. Since Henry began to equip his road rabbits with starters we have been suspicious of everything. This idea may make for efficiency, but not for enjoyment. We have automatic pistols, riveting machines and vacuum cleaners and now comes the guy with a self-tooting cornet. Just because a party can blow the foam off a glass of near-beer he may next be affronting our ears with the blare of the "March of the Prophets." When the world gets around to where it can play a saxophone with an atomizer it will be a good time for some of us to leave it. At present there is no room in the hall of fame for the inventor of the stem-winding cornet.

THE UNWELCOME GUEST
Emma Goldman is now living in Berlin under an assumed name and keeping away from the limelight. Once she went forth with a fiery tongue and an explosive brain. She was going to blow up the world and didn't care who knew it. Now she only asks to be let alone. She is afraid to have it known that she is in Berlin; even Germany will not furnish a harbor for women of her stripe—unless they keep under cover. Russia would not have her except on terms of soviet making. Sweden ordered her out of that country. She was thought to be too rotten for Denmark. Switzerland, the home of expatriates, did not want her. She was a woman without a country. She promised to do anything—even to entering a deaf mute's home—if permitted to return to America, but Uncle Sam was stony to her pleadings. She would do anything to recall her tempestuous past, but it is not to be accomplished. So she is trying to bury herself under another name.

FOR THE FUTURE
The idea is to make Wilshire Boulevard 200 feet wide for its full length to the sea. If dreams come true and the parking plans are realized it will have a chance to become the most beautiful highway in America. Woodward avenue, in Detroit, is 200 feet wide, but for its first four or five miles it is given over to business. There is no notable parking along its stretch. It is a highway and not much else. It is a fine thoroughfare for Henry Ford's productions and thus gains its greatest glory. But every block of Wilshire Boulevard would be beautiful and it would be in green all the year 'round. There are no seasons to spoil the face of nature. So it is that, if Los Angeles is to have wide and notable highways to help take care of the traffic and congestion problems that are at our immediate door, now is the time to provide for them. The work can never be executed more economically than now. With Wilshire doubled in width and Tenth street made at least 120 feet wide for its full length across the city it would be a wonderful easement of the journeyings of the Angelenos. It might be a good idea to call Tenth street by another name—Lincoln Boulevard, for instance. Our crosstown boulevards are named after our Presidents and we have no thoroughfare for Lincoln now save a little street two blocks in length near Ninth and Bixel. Give the boulevard planners all the encouragement possible.

WILL BISMARCK'S WORK STAND?
Strictly speaking, there was never a German Empire. Out of a loosely joined group of antagonistic states Bismarck welded together the powerful federation that dominated continental Europe in 1914.

Included in that federation were the kingdoms of Bavaria, Saxony, Hanover, Wuerttemburg and Prussia.

By the exercise of an abnormal will power, probably unique in the history of men, Bismarck consolidated these old-time warring kingdoms into a compact corporation for carrying on the business of all the German people.

In this corporation he installed Prussia as the dominant partner, and the King of Prussia—commonly but incorrectly described as "the Emperor of Germany"—as president of the Board of Kings.

Nor should it be forgotten that, on the breaking out of hostilities between Prussia and Austria in 1866, Bavaria, Saxony, Hanover and Wuerttemburg were lined up on the side of Austria.

Bismarck was great as a war lord, but greater as a reconciler. To convert the strife-torn powers of 1866 into the homogeneous Germany of 1900 was the work of a colossal organizing brain.

Will Bismarck's work stand? The answer to that question is of paramount importance to European statesmen and world financiers.

It is well to remember that Germany united under a central control has existed for a very short period, nationally speaking; that what we called the German Empire was composed of a number of small kingdoms engaged for centuries in petty internecine wars; that only the genius of a Bismarck could have wrought so extraordinary a transformation and that it is hardly to be expected that a second Bismarck will spring up in the present century to cement together the broken pieces of Germany, should she disintegrate into her original fragments.

Signs are not lacking to point to the possibility of such a disintegration.

While Germany was successful in war and prosperous in peace no great difficulty presented itself in carrying on the work, left as a heritage to his countrymen by the great Chancellor.

But under the stress of debt, defeat and humiliation that Bismarckian monument may be razed to the ground.

Should Bavaria set up an independent kingdom, should Saxony repudiate Berlin, should the new German republic go up in civil war the result would probably hit the Allied powers harder than Germany itself.

England, France and Belgium for their own interests should so direct their policies that they may not cause a break-up of the present governing power of the new republic.

Bismarck, of course, did not bring about unity of the German states to enable them to pay their debts to their enemies. The idea of a Germany defeated in war never entered into his calculations. The suggestion of a German republic would probably have thrown him into an apoplectic fit.

Yet, for the sake of that republic and for the financial salvation of Germany's enemies, it is necessary that the work of Bismarck endure.

There is a touch of irony in this last tribute to Bismarck's imperialistic policies.

A NEW NATIONAL ANTHEM
Changing old lamps for new has become almost a popular craze with ladies and gentlemen of leisure. While it is true that things in general are being done better today than they ever were before, nevertheless a substitute seldom proves as satisfactory as an original.

So, in this quite modern spirit, a grand offensive has been launched against our national anthem, "The Star Spangled Banner." Many of the objections to it are cogent, many of the criticisms plausible.

No doubt to cultured ears the poetry sounds crude. No doubt the sentiment expressed is martial. No doubt one stanza, at least, is objectionable to all who desire international harmony in world affairs. No doubt the air of a drinking song in a bone-dry nation seems sadly out of tune.

But, after all, the real question is not whether it is possible to write an anthem more truly reflecting the present spirit of the nation. We may take that for granted. Nor is it material to inquire whether sonorous music in the grand mode of Mozart would be more suitable for a national anthem than the syncopated measures of a bar-room ballad.

The important question is: Does popular sentiment demand this change? Is even a minority of the plain people clamoring for more stately music and more classical words?

We don't believe that our people in general are eager to abolish "The Star Spangled Banner."

For, after all, it isn't the music and it isn't the words that give to a national song its stirring appeal to the hearts of those who hear it. It is the associations and memories clustering around the music and the words that have immortalized "The Star Spangled Banner" till it has obtained a grip on the affections of the nation not to be shaken off by critical analysis of its manifest imperfections.

Scholars may write a new anthem for us in heroic meter; they may fill it with the breath of brotherly love; they may set it to majestic music.

But will the people sing it?

Songs that have endured patriotic fervor at times of national stress have never so been created.

What was the great song of the Spanish-American War? Was it one of sublime idealism? "A Hot Time in the Old Town Tonight" was the unheroic measure that inspired a nation.

And in the World War what songs caught the popular fancy? "Over There" and "Tipperary" led all the rest.

Therefore we may conclude that, though "The Star Spangled Banner" is decidedly open to criticism as a molder of peace sentiment and, though the origin of the air could, with advantage, be forgotten and though it may be as crude as its critics declare, since into the heart of the anthem has been woven the patriotism of a generation of Americans, it will not be easily dislodged from its high place of honor.

PARLOR SOCIALISM
One of our country's noisiest Socialists recently sold a piece of property in Chicago for $400,000 and should be now eligible for retirement.

CHALLENGE OF THE MOUNTAIN
Will the time ever arrive when there will be no more worlds to conquer for the sighing Alexanders?

The mystery has already been taken out of the two poles. No more Stanleys or Livingstones will again win everlasting glory in darkest Africa. Romance is stale in South Sea Islands.

All the lost rivers have been found and all the uncharted seas duly mapped and blue-printed. Kilauea's hidden fires are to be tapped to run steam engines. Man seems to have weighed and balanced this whole earth of his in the hollow of his hand.

Yet nature has one stronghold left, invincible so far to the assault of man. Coldly hostile, above the serried flanks of the wild Himalayas, Mt. Everest flings back its challenge to all who care to take it up. They come, they see, but so far none has conquered.

Another party of British climbers, the last contenders for championship honors, has just taken the count. Though they broke the altitude record, Mt. Everest itself is still an unconquered peak.

Of course man, proud man, will never admit final defeat at the hands of any inanimate object. Not even the biggest mountain in the world. And naturally he will assign reasons for each failure and point out the conditions under which victory will be won.

From the last disastrous attack on the big hill we learn that, given favorable weather, the next attack on the summit will be crowned with success.

Man, at any rate, has discovered the sole obstacle left to overcome. And the big mountain may be laughing in its sleeve with the additional knowledge that "there ain't goin' to be no sich favorable weather."

RIPPLING RHYMES

SCIENCE AND PROGRESS

Far back in interglacial days, when life had few if any charms, our rude forefathers went their ways, the clubs they bore their only arms. These clubs were shapeless limbs of trees, picked from the ground in forests dense; there were no guns or snickersnees or other weapons of offense. And when a man went forth to slay an ox or bear for his repast he had to pound away all day before the critter breathed its last. It took long hours to kill a pig, and twice the time to kill a cow; the waste of effort was so big it gives me fantods, even now. But, lo, a great idea strikes the leader of a savage clan and in his club he places spikes, this scientist, this superman. He goes a-hunting with a smile, and with one blow, of proper zest, he slays the roaring crocodile or knocks the warthog galley west. And doubtless many foolish dubs knocked his invention as a shame, and plied their shapeless, spikeless clubs, because their fathers did the same. The world has always had its host of men who hate the word "improve," who make an idiotic boast of trotting in the same old groove.

WALT MASON.

MEN IN THE NEWS

BY RANDOLPH LEIGH

Minnehaha's Brother.
A Master of Roulette.
On the Wings of Song.

With quaint references to the days "when people spoke of the Tichnors with 'halted' (sic) breath and Mrs. Otis received on Washington's Birthday sitting in state with her turban on," Ernest Wadsworth Longfellow, son of the poet, has come out with a book decidedly above the usual product of a famous man's son.

"Halted" breath is not so common as it once was and for that reason these pleasant glances backward which characterize "Random Memories" and give us an acquaintanceship with the son, even more interesting than the picture of the father, take on additional interest.

Ernest Longfellow is just modern enough to indulge in mellow pessimism and is nevertheless enough of the artist to see the humor of constantly viewing with alarm. After all, he is a painter of no mean ability, and no man who has the enthusiasm to work diligently and with fire at anything can really believe that we are all only a few days from complete social and intellectual chaos—else he would not stick to his self-imposed task.

He tells one little incident that proves anew that the Massachusetts Lodges must always, in their classical way, busy themselves correcting or chastening other people. It seems that the father of the present United States Senator on one occasion whipped the poet's son rather soundly with a cane, causing a feud which in its day must have caused scarcely less of a tempest than some of the international feuds in which Henry Cabot Lodge has played an aggressive part.

That the painter writes with sincerity is shown in many ways. For instance, in discussing the rumor that Sarah Bernhardt kissed his father when they met, he says he is not positive on that point, but adds that "it sounds likely." In another place he records with glee that at a formal dinner the mighty Sumner mistook gravy for soup and courageously devoured a dish of it. He rather intimates in his cautious way, that this fact was preceded by a little of the breath baiting frequently referred to in the book.

• • •

The Prince of Monaco, who died a short time ago, somehow cannot slip from notice as easily as other monarchs. For one thing he left a large estate, the disposition of which is right now engaging the attention of some of the best business men and lawyers of Europe. For another he was decidedly a man apart.

He was probably the only monarch who ever "slipped over," to use his own expression, self-government on his people. Descended from a family which had possessed that diminutive kingdom for virtually a thousand years, he was vested with absolute power and at the same time had subjects so accustomed to being ruled with a strong hand that he found it difficult to win them over to the new ways of the world when he determined to place the responsibilities of government upon them.

It was his fate to be known as the owner of the most famous gambling place in the world, when his ambition was to accomplish important things as a scientist. Actually he was one of the foremost authorities of his age on ocean currents, and his studies of and reports on marine life were not only diverting to him, but proved to be of tremendous benefit to the Allies in conducting their naval warfare against the Central Powers.

His income from Monte Carlo ran into gigantic figures each year, but he saw to it that its doors were always closed to his own subjects. This brought sharp criticism upon him from within and without his kingdom.

It took him many months to persuade his people to take over the government under an extremely liberal constitution, which he drew up and offered to them. As a matter of fact, he was only able finally to make them assume self-government by exerting kingly pressure. He was such a satisfactory absolutist that his people preferred to remain subjects.

• • •

Bohemia's foremost citizen is a total abstainer. The idol of one of the most rugged nations of Europe eats no meat. The dominant figure in the musical capital of the world was so dull as a youth that he was three times rejected when examined for the Prague Conservatory of Music.

Today that citizen, that idol, that once dull youth, Otokar Sevcik, is not only acknowledged to be one of the most gifted exponents of the violin, but is receiving remarkable tributes from his pupils and admirers in every land. At 70 he seems just beginning to hit his stride. He is now the president of the conservatory which thrice rejected him. Jan Kubelik was among the score or more of his famous pupils who delighted a few days ago to do him honor.

Sevcik is one of the exceptional men of Europe, possessing a searing imagination, coupled with the patience to work tirelessly on the most minute details. To a degree hardly understandable in our land he is a political and even an industrial influence.

Yet Sevcik spent twenty-two years working on text-books for violinists. The study of the use of the fingers and thumb of the left hand occupied him for ten years. Then he devoted twelve years to mastering the most intricate problems in the use of the bow. A ghastly squandering of life, according to our standards, but at last his reward came.

He has not only labored long years over his problems, but has packed each day with staggering long hours of work. He takes only four hours of sleep a day. Almost eighteen hours a day are devoted to teaching and study, with short intervals for exercise and rest. He has followed this Spartan schedule for years and is still perfectly sound physically and dynamic in matters of the intellect.

WHAT GOMPERS STANDS FOR

What Samuel Gompers, president for more than a score of years of the American Federation of Labor, stands for is thoroughly revealed in the following excerpts from his testimony before the Lockwood committee. The questions are by Samuel Untermyer, attorney for the committee, which has carried on a long investigation of corrupt union practices among the various trades unions of New York City; and the answers are by Mr. Gompers. They are submitted without further comment.

Question: Do you know how long the plumbers stood out because the steamfitters' union would not consent to arbitrate this question? Answer: I don't know how long.

Q.: It has been for two months—since last October, on this $30,000,000 job; don't you think that is scandalous? A.: No.

Q.: Wait a minute. Don't you think it is scandalous that two unions, plumbers and steamfitters, both members of an international union, having a quarrel between themselves, with which the contractor is not concerned, as to who shall do one part of the work and who shall do the other part of the work, that they should be able or permitted to hold up a job of this magnitude for six months, because they won't settle disputes between themselves, and the parent union that is supposed to control them both cannot control them; isn't that scandalous? A.: No, sir; I don't think it is—greatly regrettable, but as to being scandalous, no.

Q.: Do you want us to understand that you would not approve of any interference by the courts to protect that contractor against the consequences of that jurisdictional dispute between the unions? A.: I hold that the courts could not compel these men to work.

Q.: Won't you answer my question? A.: I think that the courts should not be given that power.

• • •

Q.: You heard their story (two carpenters who testified,) the story of how one of them had to go to Mexico to get work, and how they had been kept and were being kept out of the union, you heard those stories? A.: Yes, sir.

Q.: And you know that they have no redress today, as the law stands, do you not? A.: Redress in the courts?

Q.: Redress anywhere? A.: Not at this moment.

Q.: Well, are you contemplating that they are going to get redress before or after they die? A.: I don't know anything about heaven. I am in hopes for it, but I don't know anything about heaven. I am in hopes that there should be some rectification of any such situation in the labor movement, and within it.

Q.: Only within it? A.: Yes, sir.

Q.: You would rather see them go without redress? A.: I would rather see them go without redress than to submit to decision of matters of this character to the courts.

Q.: Are you aware of the fact that in the plumbers' union since October, 1920, the books have been closed so that no members could be admitted in the City of New York except as to a son or brother of members? A.: I have been so informed.

Q.: Don't you think that is a gross abuse, a serious one that requires correction? A.: Correction by the union, yes, sir.

Q.: But suppose the union won't correct it, then what would you do? A.: Wait and try and improve their minds to do the right thing.

• • •

Q.: In the new Ambassador Hotel, the executive committee of the plasterers' union compelled the owner to tear down a part of a wall in that hotel because a delegate, a plasterer by trade, had reached the conclusion that the color and style in the imitation of Travertine marble did not suit his artistic taste, although it was entirely satisfactory to the owner and architect, who is one of the most renowned men in his profession in this country. In that case the owner and architect were in point of fact compelled to pull down this part of the wall to meet the views of that sensitive and hypersensitive delegate? What do you think of that situation? A.: May I be informed as to who made that statement which you read?

Q.: That is taken from the evidence. A.: May I be informed who gave that evidence?

Q.: Yes. It was given by the chairman of the Employers' Association and was confirmed by Mr. Colleran, the president, and appears in the minutes of the union itself, that that demand was made, and the whole subject was investigated here, and that is just a statement of the situation as embodied in our record. Now, that being so, can you conceive of anything to equal it in audacity and temerity? A.: I think that it is decidedly unwarranted and wrong.

Q.: But what would you do about it? The owner has had to tear down the walls and he has had to do the thing in a different style to meet the view of that gentleman, Mr. Pearl, I think his name is. Don't you think there ought to be some right lodged somewhere to that owner to get damages for the action of the executive committee? A.: I think not.

MEN, WOMEN AND THINGS IN THE WORLD'S NEWS

Mrs. Wyde, active head of a mammoth business in seven cities, left by her husband. Her headquarters are in Chicago. Her young married daughter is learning the business from the bottom.

Photo by Bain News Service, Underwood & Underwood and Keystone Service

Jean Parmentier, one of the coming young statesmen of France, who has arrived in America to discuss the funding of the French war debt.

Jessie Farmer, City Hall candidate in the Spanish War Veterans' Queen Contest, aided by Crete Carton, a fair young singer, is trying to break all records selling tickets for a benefit barbecue July 30, in connection with the veterans' convention next month. A song goes with every ticket sold.

Miss Cornelia Vanderbilt driving the first ball on the new and exclusive golf course at the Biltmore Forest Club, Asheville, N. C.

This English bathing costume, composed of golden scales, shown at Brighton, is the nearest thing yet to the garb of a real mermaid.

Though the Washington monument was built many years ago, it is still the most popular institution in Washington with tourists. The photo shows a line awaiting their turns to go up in the lift to the top, for the sixty-mile view.

Premier MacKenzie King of Canada photographed with Secretary of State Hughes at Washington. The Premier has been in Washington for conferences regarding the Great Lakes boundary treaty.

J. Fletcher Tibbs of Washington, whose wife has sued him for divorce, naming his radio outfit as "corespondent." She asserts he gave it all his time, care and attention, neglecting her.

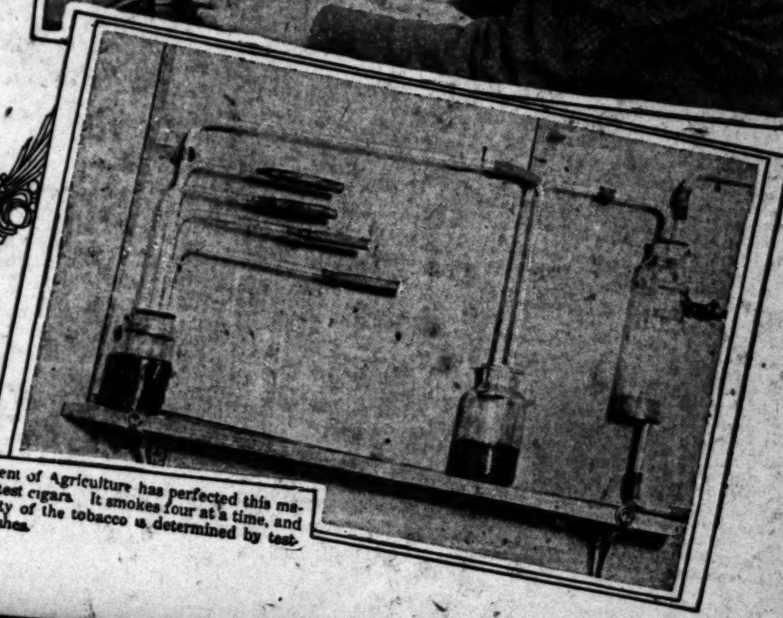

The Department of Agriculture has perfected this machine to test cigars. It smokes four at a time, and the quality of the tobacco is determined by testing the ashes.

[Advertisement]

SALLIE SUGGESTS FOR SUNDAY

BREAKFAST

FRESH FIGS AND L. A. CREAM
MUSHROOM OMELETTE
HONEY BREAD TOAST
COFFEE

LUNCHEON

COLD SLICED LAMB
TOMATOES STUFFED WITH SHRIMP
HONEY BREAD
L. A. CREAMERY BUTTER
FRENCH PANCAKES WITH GUASTI PURE GRAPE SYRUP
ICED CHOCOLATE—McDONALD'S ROOF GARDEN CHOCOLATE

DINNER

SMOTHERED CHICKEN—YOUNG'S
FRESH CORN AND LIMA BEANS MASHED POTATOES PEAS
HONEY BREAD
CELERY SPICED PLUMS
FRESH PEACH ICE CREAM—HUGHES'S
CANDIED MINT LEAVES
ICED TEA

"Frigidaire," the automatic household refrigerating machine built by the General Motors Corporation, you know, is nothing short of marvelous! You see, it renders you absolutely the most satisfactory service by keeping every kind of perishable food, including fruits, et cetera, for a surprisingly long time in a delightful condition. Then it makes all the ice you want for table use freezing dainty ices, mousses, sherbets, and desserts in the freezing compartments. Frigidaire is made in three sizes and finished in golden oak or white enamel. It is displayed and demonstrated as well in the offices of Ebert & Smith, 600 Metropolitan Bldg., 5th and Broadway. Their phone number is 60571.

In order to keep a lawn uniformly sprinkled it is necessary to install Thompson Automatic Sprinkler Heads. Many persons have an idea they are very expensive but when you take into consideration the time saved, the energy conserved, and the water which is not wasted, you can see for yourself that in a few months these excellent sprinklers practically pay for themselves and your lawn will look much better in consequence. The better hardware stores sell Thompson Automatic Sprinkler Heads. If you have any difficulty in getting them, phone Broadway 3299.

Just as the decorative beauty of a room hangs in the treatment of floors and walls, so its cleanliness depends upon the care of these background surfaces. The Acme Cleaners, 148½ S. Broadway, have gained a reputation far and wide for their skill in cleaning, waxing and polishing floors. They also do housecleaning—from garret to cellar—in a day.

Bind the edge of your fruit pie with a piece of muslin to prevent the juice from boiling over.

You know full well that many a precious garment has been hopelessly eaten up by moths. More good food has been spoiled by ants, and much sickness caused by rooms not being disinfected frequently—Just think though, had you known of Ant-Pest made by Horace Man Mfg.-Co. 720 W. Ninth, the "Little Gnome," such worries stir up, would have been chased away forever. Make way for the "Little Jaya" by ordering a can right quick from your grocer or by phoning 64642.

When making fruit pies the juice will be less apt to soften the under crust if flour is mixed with the sugar you add to the center of the pie.

Vacation days for the little people are half over. If you promised them a party it would be a shame to disappoint them, wouldn't it? After all, the trouble is only in the contemplation for if you give them Hughes Ice Cream they are the happiest little souls in the world, and you know it—for somehow or other Hughes does make a hit with us all, doesn't it? Perhaps it is because we love the rich creaminess of it. The "really" and "truly" fruit flavors, which Hughes Ice Cream possesses—Whatever it is, there is no denying it's the popular dessert in my family. So easy to make yourself popular with the tout ensemble when you serve it for dessert. Mrs. Visitor or New Resident try it—we old dwellers have been convinced.

Raisins or fruit of any kind will go to the bottom of a cake unless they are floured generously before being put into the batter.

Of course, you can keep your sink so that water never stops up in it. It is as simple as "A. B. C." A can of Pronto from your grocer will "turn the trick" as they say. Shake it down drain pipes and "such like" and the chances are you will find yourself emitting little shrieks of joy to find that the annoyance you doubtlessly have had to contend with for ever so long has been dispensed with, thank you. Try Pronto and see what you think of it.

The white powder which comes in a bag for cleaning white shoes has been found to have another use. The white facing of a hat or your felt hat of the same color is made to look as clean as when new by being rubbed with this kind of whiting.

"Tell me the kind of water you drink, and I'll tell you the kind of health you have" is the way a friend of mine who has been drinking Arrowhead water for several years at least—addressed a common acquaintance who is always complaining of illness in her family, but really the kind of water which you drink and your family drinks as well, is most important. It is just possible that there are many readers some who do not know that Arrowhead is crystal pure mountain water brought all the way from the San Bernardino Mountains to the Arrowhead bottling plant where it is bottled carefully. This refreshing undistilled mountain water will be delivered to you by simply calling the telephone number South 381.

That intangible something called personality may be heightened by the term "Personality plus" which you will be credited with if you buy your awnings from the Progressive Tent and Awning Co. Not only will you be agreeably surprised at the high-class material which they carry in all the ultra color combinations, but you will be equally delighted with their low prices and excellent workmanship. By calling Pico 5069 a man will gladly call and give estimates.

Once and for all eliminate ants from house and grounds by means of the Calpro System. Write or phone the Calpro Sales Co. 1884 West Washington st. West 1860.

Here's a piece of news. Do you know about Guasti's Pure Grape Syrup. The red or white is equally delicious in cooling summer punches, as a thirst dispelling beverage and in its original state as a syrup. It's absolutely uncolored, you know, containing only pure grape juice and ugar. The use of Guasti's Pure Grape Syrup is strongly urged in every household.

If you have any black material which you are desirous of restoring remember that ammonia which has been diluted will bring back the color.

If in doubt as to where you may purchase a beach umbrella or Komfort Tent go to the Progressive Tent and Awning Co., 134 S. Los Angeles St. Buying direct from manufacturer permits you to receive excellent values at small cost.

In furnishing a kitchen you must show wisdom and good sense and in the selection of each individual article make your choice with durability, usefulness and hygienic attributes in mind.

No home is complete which cannot boast of an Angelus White Enamel Table Top in the kitchen! They save time and trouble and actually make the getting of a meal a pleasure instead of a dull task. Smoot-Holman Co. of 1909 Santa Fe street manufacture these table tops in three sizes. It would be an excellent idea if you would phone Broadway 1984 today for prices.

The routine in almost every home is the same, after all is said and done, N'est-ce pas? There is first of all the morning order which must be of enough variety to provide for the vagaries of each member's appetite on the morrow. And not only that, suppose at the eleventh hour food for a picnic is proposed for Sunday what in the order will make an inviting lunch? All these perplexities are erased if you have remembered to include a great many of the L. A. Creameries dairy products in the order given the grocer. Their butter first of all makes everything in which it is put and on which it is spread a dozen times more delicious and the many and varied kinds of cheese the L. A. is famed for leaves nothing to be desired if ones taste runs in that direction. Lets not forget to include a number of the little waxed cartons of Cottage Cheese for they are indispensable during this kind of weather and make us truly grateful for this very fine dairy and its numerous delectable food products.

To make a motor trip comfortably, you need an "Auto Kitchenette!" Holds ice—is compact and complete—room even for camp equipment underneath. See them demonstrated at 2201 S. Figueroa.

The woman or young girl who wears a "Merry Emma" dress is certain to be well clothed. Linen frocks made by Frances Lewis, the originator of Merry-Emma costumes are adorable and most reasonably priced. Balcony of the California market is the address.

Try sprinkling salt on your grape fruit instead of sugar. The change is a pleasing one and one which is a bit unusual.

How to keep our linens, silks and fine materials from wearing out too speedily and becoming shabby is one of the problems ever confronting Angeleno housewives. Many prudent housekeepers are now using White King Washing Machine Soap in granule form. The majority consider it an ideal solution to such problems and praise it as the most perfect cleansing agent obtainable. The finest materials may be washed with it for they come from the tub not only as good as new but with their delicate colors preserved. Every day sees the popularity of White King Washing Machine Soap increasing because of the fact that discriminating women have begun to demand it.

Some people prefer a whisk broom to sprinkle clothes with, and while it is efficient a bottle with perforated top is equally as good, uniformly distributing the moisture.

It would be hard to find in a day's travel a chocolate more delicious for all the purposes to which one puts it—than McDonald's Roof Garden Chocolate. You know it may be bought in a sweetened cake form — though in the partially sweetened powder it is ready to serve in no time at all and in this way is wonderfully convenient. Before retiring a cup of McDonald's Roof Garden Chocolate served hot is ever so restful. Have it iced for luncheon or in the afternoon, and make some "brownies" to eat with it using again this excellent chocolate which is proving not only economical but indispensable in the homes of progressive home-makers.

Don't forget about using a cork to apply scouring powder to clean knives. It is far better than a small cloth and takes up less room, being more sanitary as well.

The shape of all "Angelus" White Enamel Kitchenware adds greatly to its desirability and attractiveness as the square and oblong vessels fit into the ice box better, thereby conserving space, of course. The Smoot-Holman Co., 1909 Santa Fe, are receiving highest commendations from the housewives who are acquainted with this kind of enamelware.

A small rubber scraper is almost indispensable for removing all food which adheres to the dishes, doing the work in a noiseless manner and very efficiently.

Long has Vignolo's been famous as the home of Castruccio Bros.' pure olive oil and of imported foods either in bottles or tins which are the very finest to be secured in the European markets. There is an acknowledged distinguished clientele—distinguished because their customers seeking the best purchasable — shop there. Phone orders are given careful consideration and prompt delivery too. Pico 130 and 12311 are the numbers.

To steam velvet most satisfactorily dampen and pass over a hot iron, this will raise the nap and make it look like new. An iron being much better than the steam from a teakettle.

It isn't only your pretty frock which "The Crown" launders so carefully — it's your husband's shirts as well. He, too, appreciates their splendid service and don't you think for a moment men aren't as fussy as women about pet shirts, for instance, being carefully washed so that the colors do not fade. The reason The Crown is being "Vexed" by all who patronize it is because the softest of water is used—purest of soaps and expert men and women employed in each department. The Crown work speaks for itself, as you will agree when the first washing is returned.

It isn't an uncommon sight to see a little tot struggling along the street with a bottle of L. A. milk clasped to him as if the bottle were more precious than gold. You see these wee bits of humanity have a lot of common sense and know a good drink when they taste it. Having their own bottle all to themselves has an appeal by the way so also has the fact that it is the L. A. Creamery brand for which they show a preference; so if you would have your small brood healthy all the time encourage them to buy milk when they have their own pennies and give L. A. milk to them frequently throughout the day.

WORTHLESS CHECK CHARGED TO WOMAN

Charged with giving a worthless check made out for $250, Grace S. Haskins of 1775 Orchard street was brought before Judge Frederickson yesterday on a complaint secured through the City Prosecutor by the State Labor Commission. The check had been paid to Frank Beal, cinema director living at 6400 Dix street, as part of his salary for directing a picture which she produced at the Fine Arts studio in Hollywood. The woman will enter a plea next Tuesday.

NEED AUTOS TO TAKE POOR TOTS TO PLAY

Does your automobile feel like doing a good turn today or tomorrow? A number of machines are needed to take 150 children from various orphanages to the Pilgrimage Play tonight. And Sunday afternoon 1000 more are to be carried to the Hollywood Bowl, where the Philharmonic Orchestra will play. Owners who desire to help these youngsters break the drab humdrum of their lives should telephone C. M. Pierce, Hollywood 318.

SANTA ANA LICENSES

[EXCLUSIVE DISPATCH.]

SANTA ANA, July 21.—Marriage licenses here: Steven C. Goodykoo, 23, Alberta E. Beesey, 19, Balboa Beach; William W. Macken, 27, Kathryn B. Kelly, 24, Los Angeles; Tossie Hickman, 25, San Diego, Betty Pearl Guthrie, 24, Oakland; Robin G. Glenn, 42, Laura Hudson, 35, Los Angeles; Amos Wells, 22, Bernice J. Schindler, 18, Pasadena; John Turbett, 40, Emma Hutchinson, 43, Bell; Chapman S. Dakin, 29, Marie L. Martin, 28, Los Angeles! Henry C. Loptien, Jr., 31, Myrtle E. Hatfield, 22, Orange; Fernando Morales, 23, Rufina Rosas, 22, La Habra; Sammie Thompson, 34, Emily Dora Searle, 38, Los Angeles.

FUNERAL SERVICES

[EXCLUSIVE DISPATCH.]

PORTERVILLE, July 21.—Remains of Leopard Tifer, Visalia catcher in the Valley league, who died here Wednesday as a result of a fractured skull sustained by a blow from a flying windlass, will be taken to San Francisco tonight for services to be conducted there the last of the week.

Mr. and Mrs. L. M. Tifer, parents of the dead lad, will accompany the body. Impressive services were conducted in Visalia last evening.

Diet and Health

By Lulu Hunt Peters, M.D.

Author of "Diet and Health, with Key to the Calories"

SPIRITUALITY VS. MORTALITY

ANSWERS TO CORRESPONDENTS

Back to Methuselah

Methuselah ate what he found on his plate,
And never, as people do now,
Did he note the amount of the Calorie count—
He ate it because it was chow.
He wasn't disturbed, as at dinner he sat
Destroying a roast or a pie,
To think it was lacking in granular fat
Or a couple of vitamins shy.
He cheerfully chewed every species of food,
Untroubled by worries of fears
Lest his health might be hurt by some fancy dessert,
And he lived over nine hundred years!

"Dear Dr. Lulu (That's what we call you to our home:)

"I, who am reducing religiously, found this beside my soda-cracker-without-any-butter, this morning. But I am not discouraged! I kept right on reducing. Am I not brave?—One of the F. F. F."

In vain I have searched the Scriptures to see if there is any light given on the subject of the extreme age of Methuselah and his contemporaries. I don't find anything. I don't even find what the author of the verses found, that he chewed every species of food cheerfully, untroubled by worries or fears!

However, Methuselah's table habits, if the author's idea is correct, accounts for it. While he did not count calories, nor worry about the vitamins, he got all the needed elements because he ate every species of food. And he got a lot of exercise of course, because the people of his times were a pastoral and agricultural people and they did not have a lot of labor saving machinery or means of getting about without expending any energy.

So, while perhaps Methuselah ate a lot, he did not eat any more than he needed for his activities and store the balance in fat on his venerable person. If he had he would not have lived so long.

I am glad you did not let any attempts to make you give up the good fight succeed! You are doing the very thing you ought to do, to get to the Methuselistic age limit. Let us know how you progress.

P. S.—I like what you call me in your home.

To the woman who is 63 years and cannot seem to reduce on 1200 Calories a day:

Evidently, that is your maintenance diet; and as you have reduced already twenty-five pounds and feel well, I would not worry about reducing any more. As I have told some of our other followers, in order to lose you may have to go on a 500 or 600-Calorie day once a week, then go back to your maintenance diet of 1200. Perhaps you are counting your foods too low in Calories. At your age the system does not require so much food as it would if you were chronologically younger. I say this for it is evident that you are in truth young, and are eager to be well and look well as you should.

Tu'njat eta! (Albanian, To you long life!)

Here's another inspiration:

"Dear Doctor: I am 70 years old, but do not think I am going to be laid on the shelf just yet, if I know it! I do my housework for myself and husband and work our of doors as much as I can. Now I have overcome a 30-years' siege of constipation by eating course foods like bran crumbles, lots of vegetables, raw mustard leaves, lettuce, etc., but I do not know whether I eat in the right proportions of protein, carbohydrate, fat, etc. Please tell how to gain so I won't look so scrawny. Mrs. A."

Count your Calories, Girl! You will probably find that you are getting too few. If you get 250 to 350 Calories of protein, and not too much fat, you can let your tastes be a guide to the amount of carbohydrate. Don't worry about these things. Gradually add to your diet a few more Calories and you will gain. But remember, it is the scrawny girls who live the longest, and can wear the latest styles! We have a list of the protein Calories in the most used articles of food which you may have by sending a s. a. e. through the paper to me. Write again and tell us how you get along.

Monday—Children's Diets

ANSWERS TO FOOD QUESTIONS

Answers to readers' questions regarding diet will be given by Winifred Stuart Gibbs, food specialist, writer and lecturer on nutrition. Questions should be accompanied by a self-addressed, stamped envelope, as only those of general interest will be answered in this column; others will be answered through the mail.

Is it Safe to Allow a Child of 3 to Eat Bananas?—S. W.

Bananas are a valuable food to add to the diet of school children, but at the age of 3 years the digestive system has not matured sufficiently to make their use quite safe. In the first place, unless perfectly ripe, when the skins are almost black, the starch in the banana is similar to raw starch in uncooked foods. This means that the starch digesting part of the child's system is taxed beyond its powers. Even when the bananas are ripe if served uncooked they are apt to be too much for a 3-year-old. You might carefully experiment with a little pulp from baked bananas; in general, however, my advice is wait till the child is at least of school age. It may be added that the caution about perfect ripeness applies equally to bananas which are to be served to older children.

Fashion's Forecast

By Annabel Worthington

LADIES' DRESS.

This very serviceable frock has lines that tend to give an appearance of slimness and so it is a most desirable style for the stout woman as well as the woman with the average figure who wishes to give the impression of athletic slimness.

The ladies' dress pattern No. 1334 is cut in sizes 36, 38, 40, 42, 44, 46, 48 and 50 inches bust measure. Size 36 requires 4¾ yards 36-inch material with ⅞ yard 36-inch lining. Price 15c. stamps or coin (coin preferred).

The SUMMER issue of our FASHION MAGAZINE is now ready. It contains over 300 styles, embroidery designs, a complete seven-lesson course in dressmaking, etc. Price 10c per copy.

No patterns are kept in the Los Angeles office of The Times. To get patterns send the price, in stamps or well-wrapped coins, and the number and size of the patterns desired to this address:

FASHION DEPARTMENT,
Los Angeles Times,
250 S. Wells St.,
CHICAGO, ILL.

All orders will be handled by this branch office in Chicago and in order to eliminate the delay in forwarding we have arranged to have order sent direct to the Chicago office. Unless otherwise specified all patterns are 15 cents each.

PRACTICAL RECIPES

Helps for Epicures and All Who Appreciate Good Cooking

[Chief Wyman will give his tested and proved recipes to The Times readers, menus for special occasions, and any information pertaining to the preparation and serving of foods that they may request. All answers published in this column Saturday. Address Chef A. L. Wyman, Laboratory Kitchen, 424 Arden Ave., Glendale.—Ed.]

D. W., of Riverside writes that she was unable to make a good currant jelly with one cup of pure currant juice and one cup of sugar, this well boiled down. She also asks that we furnish a recipe for making salt rising bread.

The majority of jelly failures are due to the addition of too much sugar to the juice and too long boiling. Good jelly depends on the amount of pectin the juice contains and this can be determined by testing with alcohol. Cool the strained fruit juice and to one teaspoon add one teaspoon of grain alcohol and mix thoroughly. If it will form one mass use one cup of sugar to a cup of juice. If it forms small balls use three-quarters of a cup of sugar to a cup of juice and if it is very much separated use half a cup of juice. Put the juice on the fire and at the first boil add the required amount of sugar, which has been warmed in the oven. Remove a tablespoon of the boiling jelly and place on a cold plate. When it drops from the spoon it has cooked long enough and when it strikes the plate it should jell. Fruit should not be too ripe to make good jelly. If the pectin content is small add the white part of an orange tied in a small piece of cheese cloth and boil with the juice. Remove after skimming and just before pouring into the glasses.

SALT RISING BREAD

Mix two tablespoons of corn meal with one teaspoon of salt and pour over them one and one-half cups of boiling milk and mix well. Set in a warm place over night to rise. In the morning stir three-quarters of a cup of warm water and enough warm flour to make a smooth dough that can be molded. Work in one tablespoon of lard and one tablespoon of sugar, mold into loaves, let rise until light in a warm place and bake in a medium oven. Do not allow any part of the salt rising bread mixture to become chilled.

CARAMEL NUT CAKE

D.L., city, requests a recipe for caramel nut cake made in a loaf and covered with a frosting made of powdered and caramelized sugar. Beat to a cream one cup of butter and one cup of sugar. When well creamed beat in one at a time five eggs, beating well as each egg is added. Add two cups of sifted flour, one teaspoon of lemon juice, one teaspoon of almond extract and three tablespoons of chopped walnut meats. Bake in a greased and floured loaf cake pan. Cool and cover with a frosting made by adding to half a cup of caramelized sugar enough powdered sugar to make it thick enough to spread. Use no baking powder.

TOMATO AND BEEF LOAF

R.H.N., Long Beach, wants directions for making tomato and beef loaf with gelatin. Pour over one tablespoon of gelatin half a cup of cold water and let stand ten minutes. Heat three-quarters of a cup of seasoned tomatoes to the boiling point and stir into the soaked gelatin until the gelatin is dissolved. Mix with two cups of chopped, well-done beef, one tablespoon of lemon juice and one tablespoon of finely chopped sour pickles. Stir the tomato mixture into the meat mixture and pour into a wet pint mold. Let stand in the ice box until solid. The mold can be lined with slices of hard-boiled egg and lemon which will make a very nice garnish.

CRACKER PIE

M.K., city, has wanted a recipe for Maine cracker pie for a long time and asks that we supply it. Line a pie tin with a good pie pastry. Pour over four well-rolled crackers, one and a half cups of cold water and let stand twenty minutes; add the grated rind and juice of one lemon, one cup of sugar, one teaspoon of melted butter and a few grains of salt. Pour the mixture into the lined pie tin, cover with pastry and bake thirty-five minutes in a medium oven.

QUINCE HONEY

M. B., Lankershim, will have a fine lot of quinces this year, and wants recipes for quince honey that can be used for cake fillings, custards and candied quinces. For the quince honey peel and grate four large quinces and cook with a very little water until tender. To three cups of sugar, add three cups of water and cook until it will form a soft ball when a little is dropped in cold water. Add the quinces and cook twenty minutes stirring constantly.

CANDIED QUINCE

Core, peel and cut in thin slices enough quinces to make four pounds. Pour boiling water over the slices and let stand ten minutes. Drain and cover with fresh boiling water and boil for seven minutes. Melt slowly eight cups of sugar and half a cup of water. Add the drained quince slices and cook very slowly until the slices are clear and red in color. Cover plates with a layer of sugar and lay on the drained quince slices. Cover with sugar and let stand in a dry place over night. Pack in layers in tight tin boxes. Sprinkle sugar between the layers.

STUFFED MANGOES

Glenn Ranch requests recipes for stuffed mangoes, stuffed peppers, fruit fritters and popcorn balls, but forgot to sign her name. The mangoes used for pickles are young cantaloupes or muskmelons picked when the size of a small lemon. Cover four dozen small cantaloupes with a brine that will float an egg and let stand for two weeks. Drain and cover with fresh water and let stand two days, changing the water twice. Cut a slit in the side of each mango and with a small spoon remove the seeds, but do not take out any of the meat. Wash well in several clean waters and pack in layers in a preserving kettle with green grape leaves between each layer. Add a piece of alum the size of a forty prune and cover with good vinegar. Bring to a boil and boil twenty minutes. Remove the grape leaves and let mangoes stand in the vinegar one week. Make the stuffing by soaking one pound of ginger root in brine for two days and then chopping it fine. Add to the ginger one ounce of coarsely ground black pepper, one cup of black mustard seed, one cup of white mustard seed, one ounce of mace, one ounce of allspice, half an ounce of turmeric, three cloves of garlic finely chopped and half a cup of olive oil. Mix all well and add to one small head of cabbage finely chopped, one cup of finely chopped onion, half a cup of finely chopped pimento, one teaspoon of brown sugar, half a cup of chopped cucumber pickles, and four tablespoons of orange juice. Work the stuffing well and fill the cleaned mangoes with it. Sew up the slit with white bread, pack them in stone jars, cover with good, cold cider vinegar, float a layer or film of olive oil on the top, tie down the cover and let stand one month; then add two pounds of brown sugar and let stand two months and they will be ready for use. Use same method for stuffed green peppers.

FRUIT FRITTERS

For fruit fritters make a batter by adding to the beaten yolk of 1 egg a pinch of salt, 2 tablespoons of water, 1 tablespoon of melted butter, and ½ a cup of sifted flour. Beat smooth. Add 2 tablespoons of milk and the stiffly beaten egg white. Dip pieces of fruit in this batter and fry in deep, hot, clear shortening; olive oil, lard or beef drippings. Drain the fried fritters on unglazed paper and dust with powdered sugar.

POP CORN BALLS

Select good pop corn and put enough in the popper to just cover the bottom, sprinkle the corn with cold water, hold popper near the fire for 2 or 3 minutes and then shake over the fire until the corn is all popped.

Place in a kettle 1 cup and 4 tablespoons of corn syrup, 1 cup of sugar, 1 teaspoon of butter, 1 tablespoon of vinegar, 1 tablespoon of water and 1 teaspoon of vanilla. Stir all together and boil until it will form a hard ball when a little is dropped in cold water. Watch that it does not burn. Place the popped corn in a deep pan and pour over the boiling syrup. Wet the hands and shape into balls.

TOMATO SOY

R. G. D., City, says that her grandmother made a tomato soy that was delicious and wants to know if we can supply her with the recipe. Do not know how her grandmother made her tomato soy, but will be glad to give her the onews use. Peel and slice 1 gallon of sound, ripe tomatoes and put in a preserving kettle with 4 cups of chopped onions, 2 tablespoons of sugar, 2 tablespoons of salt, 2 teaspoons of paprika, 2 teaspoons of white pepper, 5 hearts of celery chopped fine, 1 teaspoon cloves, 1 teaspoon cinnamon, 1 teaspoon nutmeg, and teaspoon of mace. Stir over a slow fire until reduced ¼. Stir in 4 cups of good vinegar, skim and bottle hot, seal and store in a cool dark place. Ready for use in 1 month.

RUBINI WEDS FORMER WIFE

Violinist Tries Matrimony Again With Woman Who Divorced Him

[EXCLUSIVE DISPATCH.]

NEW YORK, July 21.—Jan Child Rubini, 26 years of age, a concert violinist, yesterday married his former wife, Mrs. Jan C. Rubini Aubrey, who divorced him in San Francisco, March 27, 1921.

The ceremony was performed by Deputy City Clerk McCormick. Mrs. Rubini gave her age as 26 years and her occupation as "theatrical."

BEST FOOD IS KITCHEN AIM

Housewife Must Plan to Get Maximum Results

These Should Obtain With Minimum Effort

Business Principles Needed in Cooking

BY WINIFRED STUART GIBBS, Food Specialist

What constitutes success in home making?

Wherein lies the secret of being what our grandmothers used to call a "good provider."

To our pioneer foremothers successful housekeeping meant making and mending when the original fabric had first been woven by their own hands, and in otherwise ordering their households as to make "something out of nothing."

Being a "good provider" meant baking and brewing with oftimes scanty measures of meal and ale.

Later generations, fallen upon times more materially prosperous, counted themselves good providers only when their store closets overflowed with the products of their own industry.

Stil later, we know that the chatelaine of many a luxurious mansion looked upon elegant leisure as her right, thinking complacently the while of the staff of servants toiling in drawing-room and kitchen to make that leisure possible.

Today, the pendulum is swinging back. Except for those of wealth, servants are hardly to be reckoned with. Some few there may be, who are rebelling, but the army of middle-class housewives are meeting gallantly the challenge of their time, even as did their mothers before them.

So, then, successful housekeeping today means applying business principles to household administration, that there may be more abundant leisure for the enjoyment of beauty. It means knowing what food to give the tiny child and the stalwart man. It means knowing how to cook, not "fancy" dishes, but foods that shall with a minimum of labor fulfill the requirements of child and man. The "good provider" of 1922 is satisfied only when she has set her children's feet in the path that leads to happy independence, and well-cooked food is a strong and sure guide that will go far toward helping her accomplish this.

Just by way of suggestion, here is a sample day, in which each meal is planned for a woman without a maid:

BREAKFAST

Stewed rhubarb
(Orange or prune juice, for young children)
Egg poached in milk
(Buttered toast for children)
Breakfast cake
Coffee
Milk for Children

Such a breakfast gives the needed elements found in fresh fruit, furnishes sufficient strength-giving material in the combined milk and eggs, and, for those adults who are weary of the daily toast, offers a toothsome breakfast cake, which is made as follows:

BREAKFAST CAKE

Milk, one pint.
Egg, one.
Flour, to make a pancake batter.
Salt.

Have ready an iron frying pan, containing hot deep fat. Pour in batter, cover, fry a good brown, turn and brown other side. Keep turning until thoroughly done.

LUNCHEON MENU

A quickly prepared luncheon is as follows:

Cottage cheese salad
Brown bread and butter
Molasses cookies
Glass of milk

"Nothing new, here," you say? No, it is true, there is no new dish, but the meal is planned to emphasize the value of "pot" or cottage cheese. Too few realize to what extent this valuable food brings up in food content the simplest menu. Plan to serve it, either as a salad or in sandwiches, at least twice a week for luncheon.

THE DINNER

Fresh fish en cásserole
Stewed tomatoes
Whole wheat rolls
Fruit betty

Chopped onion, potato and carrot may be combined with the fish and cooked in the casserole for half an hour. There should be a pound or more of fish to each four potatoes, one carrot and three onions. The vegetables should be parboiled for half an hour before placing in the casserole.

The fruit betty is an adaptation of the popular brown betty, the fruit being changed to suit the season.

Line a deep pudding dish with slices of buttered bread, and fill the dish alternately with layers of bread and stewed fruit, adding a layer of buttered crumbs to the top. Moisten with fruit juice and bake until pudding is thoroughly heated through and crumbs are browned.

Poor Children of City to Get Free Ice Cream

Free ice cream!

Once each week during the months of July, August and September the Hughes Ice Cream Company will send out trucks of the frozen delicacy to the County Charities Department and the Salvation Army, by whom it will be distributed to the poor children of Los Angeles.

The ice cream eating public has a share in the gift. With every brick of the Hughes product goes a coupon and this is to be filled out by the purchaser and mailed back to the plant. For each coupon received a slice of ice cream will be given away. In other words, the more sold the more the poor kids eat.

VITAMINES TODAY

Vitamine A — Associated with fats. Lack causes eye disease.

Vitamine B — Behaves like organic nitrogeneous substance. Helps to prevent beri-beri.

Vitamine C—Soluble in water, prevents scurvy.

Vitamine D—Newly discovered.

Vitamine E—Anti-scorbutic, reported from Johns Hopkins University.

The Broadway Department Store Closes at One o'Clock on Saturdays!

Mrs. A. Peacocke, Mgr. Blouses, House Dresses.

A. K. Keller, Mgr. Women's Ready to Wear

Miss M. Arnold, Mgr. Manicuring and Hair Dressing.

We're Ready for The Premier Selling Event of the Year at The Broadway

Some 50 Department Managers at the Wheels of Nearly 100 Departments Typified by High-Powered Motor Boats in This 22nd Annual Race for Selling Supremacy

A. I. Robbins, Mgr. Furniture.

Harland L. Weaver, Mgr. Radios, Toys and Wheel Goods

Monday, July 24

Being the Beginning of More Than a Month of Really Remarkable Merchandising—Presenting Price Lowerings Such as You Seldom Enjoy. We Rightly Class It The Year's One Great Sales Race—July 24 to August 31, Inclusive

—Visualize, if you will, 50 or more department managers in charge of some 100 departments, each one striving to outdo the others, in order that he or she may have the honor of finishing first in this 22nd Annual Sales Race.

—Imagine, if you will, the six months or even a year of preparation back of this event; the many trips to the market, resulting in the most extraordinary shipments of merchandise at prices not possible ordinarily.

—Take into consideration the personal element, the individual effort, the hundred and one things that act as a spur to this one great Sales Race of the year—then, perhaps, you will gain some idea of the magnitude of our preparations.

—The management of the sale is in the hands of a Sales Committee; to this Committee is given the privilege of allotting the windows, the advertisements, the sales tables and the naming and awarding of the prizes.

—The entire personnel of the store is keyed up to a high pitch, ready for the opening moment at 9 o'clock, Monday, July 24.

—This announcement gives a synopsis of some of Monday's offerings. The same low prices will continue Tuesday and Wednesday, or as long as quantities hold out.

—New and exceptionally important price lowerings will follow from day to day—Department Manager Sale signs will guide you.

Miss C. Powers, Mgr. Notions.

Mrs. M. E. Turrish, Mgr. Undermuslins, Sweaters, Infants' and Juniors' Wear.

By All Means Be Here Monday, the Opening Day and as Many Days During the Sale as Possible. You Will Find It Worth While, Indeed

Below We Give a Brief Synopsis of a Few of the Articles Obtainable

Silk Stockings, Imperfect, at $1.75
Silk Stockings, Perfect, at $1.49
Fancy Silk Stockings, Perfect, $2.49, Lisle Tops
Silk Stockings, Lisle Reinforcements, 95c
—Aisle 3.

Silk and Fiber Knitted Vests, Imperfect, $1.39
Mercerized Lisle Chemises and Union Suits, $1.35
Misses' Glove Silk Vests and Bloomers, 89c
Children's Nazareth Waists, 35c, 3 for $1.00
—Aisles 6 and 8.

Double Warp Jersey Silk and Satin Stripe Broadcloth Shirts at $4.85
Luster Stripe Woven Madras Shirts at $1.49
Soiesette Pajamas, Complete Size Range, Imperfect, $2.35
Silk Socks, Imperfect, 35c Pr., 3 Pr., $1.00
—Aisle 3.

Boys' Norfolk Suits, Including Two Pairs Knickers, $10.85
Washable Knickers, Sizes 8 to 16 Years, 79c
Boys' Oliver Twist, Peter Pan, Flapper Wash Suits, $1.45
Boys' Milan, Split and Hemp Straw Hats at Half
—Second Floor.

Samples of Jewelry at 25c, 50c and 75c
Samples of Jewelry at $1.00, $1.50 and $2.00
Samples of Jewelry at $2.50, $3.00 and $3.50
26-Piece Chests Nickel Silver at $6.50
—Aisle 1.

Dining-room Furniture Priced at One-Fourth Less
Davenport, Chair and Rocker at $129.50
5-Piece Bedroom Suite, Ivory Finish, Cane Insets, $84.75
40-Lb. Felted Cotton Mattresses, Priced $6.35
—Sixth Floor.

All-Wool 64x84-Inch Reissued Army Blankets at $2.25 Each
6-Inch Block Plaid, 70x84, Pure Wool Blankets, $7.75 pr.
Pure Lambs' Wool-Filled Comforters at $5.95
21x27-Inch Duck Down Pillows, $2.25 Each
—Second Floor.

23x43-Inch White Bath Towels at 25c
18x36-Inch Huck Towels, White or Red Borders, $1.50 Doz.
14x24-Inch Hemstitched Guest Towels, 25c
80x90-Inch Crochet Spreads at $2.25
—Second Floor.

NOTIONS

Kleinert's Kitchen Rubberized Aprons at $1.00
Hold-Tight Hair Nets, One Dozen in box, 75c Dozen
Fancy Rickrack Braid, 4-Yard Bolts, 10c Bolt
Treo Hose Supporter Girdles, Priced at $1.25
—Aisles 2 to 4.

SPORTING GOODS, AUTO SUPPLIES

Couch Hammocks—Three Groups at $23.95, $29.95, $39.75
5-Gallon Sealed Cans Amalie Oil, 100% Pure, $4.45
30x3½ Auto Tires, 6000 Mile Guaranty, at $7.95
Thermos Bottles, 95c, $1.65, $1.95 and $2.95
—Basement Balcony.

TRUNKS AND SUIT CASES

Full Size Wardrobe Trunks, Rounded Edges, $29.75
Cowhide Traveling Bags, Leather Lining, $6.75
Dress Trunks, Heavy Brass Steel Hardware, $11.75
Suit Cases of Cowhide, Straps all Around, $8.75
—Basement Balcony.

Silk Petticoats at $2.89
Silk and Tub Satin Petticoats at $3.89
Slip-on Sweaters of Fiber and Wool at $3.89
Bungalow Aprons at $2.89

Silk Gowns at $3.89
Silk Chemises at $3.89
Silk Petticoats at $3.89
Silk Step-ins at $3.89 garment —Second Floor.

Philippine Gowns at $2.89
Philippine Chemises at $2.89
Philippine Gowns at $1.89
Philippine Chemises at $1.89
—Second Floor.

T. S. Milburn, Mgr. Wash Goods, Domestics, Linens.

L. R. Strong, Mgr. Rugs and Draperies.

The Broadway Department Store
Broadway · Fourth and Hill. Arthur Letts, President

DENTISTS NAME NEW OFFICERS

Detroit Man is Elected National President

Delegates Select Cleveland for Next Convention

Greater Part of Final Day is Taken Up by Clinics

Dr. W. A. Gisfen of Detroit was elected president of the American Dental Association at a meeting of the house of delegates at the Ambassador late yesterday.

The constitution of the association says that the president shall be elected at least one term before he takes office and, as a result, Dr. Gisfen will not take up his new duties until the close of the meeting next year.

Other officers elected are: Dr. John Stephens of Cleveland, first vice-president; Dr. C. W. Alexander, Piedmont, N. C., second vice-president; Otto U. King, Chicago, re-elected secretary, and Arthur Melenly, Knoxville, Tenn., treasurer.

CLEVELAND CHOSEN

The president for the coming year, Dr. John W. Buckley of this city, was installed in office. He was elected at the last convention of the association.

In his inauguration address, Dr. Buckley stated that he intends to use the present slogan of the association during his term of office and to carry on the plans of the association which have resulted this year in prosperity for the organization.

Cleveland won the next convention, which will be held the week of Sept. 11, 1923.

CLINICS CONDUCTED

More than 500 dentists took part in clinical division work yesterday. Visitors from all over the country contributed to the program which, while of interest only to dentists because of its technical nature, attracted many who are visiting the convention with the delegates.

The largest of these clinic delegations came from Atlanta, Ga., and is known as the Pulp Canal Dental Study Club. Other clinic groups were Oregon State, California Tricounty, which is made up of members from three counties in Southern California's orange belt, University of Southern California Alumni Club, Utah State, University of California Study Club and several from the east.

PRESIDENT PLEASED

Six surgical divisions met at the County Hospital for their clinical work.

Dr. Hartzell, president of the association stated that he was well pleased with the work of the convention this year and especially with the clinics.

"The support given to the association has been greater this year than ever before, and although the number of dentists is decreasing each year for some unknown reason, the spirit of those who belong to this association is wonderful.

"The enthusiasm shown in clinical work is exceptional. Large clinics from all over the country have taken great pains to prepare their work and have presented it in a creditable way. I believe clinic members deserve our heartiest thanks and approval."

Late in the afternoon the women visitors to the convention were entertained by a trip to the old San Gabriel Mission, where they saw "The Mission Play."

EXHIBITS ATTRACTIVE

During the week many visitors made trips to the exhibits lodged in the circus tents on the hotel grounds. In one of these tents was a health exhibit by the various state societies and larger dental association which showed the care of teeth from the time a child is born until the adult period and the care the mother should take before the child is born. The Minnesota State association had the largest exhibit. The dental association of Japan had a display of wax faces showing the effect of various diseases of the teeth.

The Orange County Dental Society had the most popular advertising exhibit, a long counter at which was served orangeade to all those who wished a free sample of the county's famous product.

The convention closed late yesterday afternoon following the election of officers by the House of Delegates and the last business meeting of that body for the perfection of association plans for the coming year.

TWO CASES HOLD PAIR FOR THEFT

Same Men Charged With House-Breaking and for Hold-up

Mike Sullivan and W. E. Groves had a busy day in two courts yesterday, being held to answer for two hold-ups, in one of which they are charged with obtaining $40,000 in diamonds.

Before Justice of the Peace Baird, they, and William Allen, appeared on the complaint of Mrs. R. J. Rowan, who was robbed of the jewels by three men that entered her home in Westlake avenue. Mrs. Rowan on the witness stand said the jewels were worth about $40,000; much in excess of the amount reported on the day of the robbery.

Jack Sytenberg, charged with having received the stolen jewelry, will have a hearing August 2. The police say they have recovered the settings of the diamonds.

Although Sullivan and Groves were credited with exhibiting true Robin Hood generosity on another occasion, they also were held to answer for robbery by Justice of the Peace Hinshaw, earlier in the day.

G. C. Knight testified that the two defendants held him up at the Standard Oil station at Sixteenth and Union streets, and took $16.65 of the company's money on July 14. The complaining witness said there was $4.35 additional laying on the table and when the bandits went to take it he explained that it was his own money, whereupon one of them said, "We ain't robbing you," and left it.

WILL .. WATCH .. JACKIE'S .. INCOME

Mother of Young Star Appointed as His Guardian

The Whole Coogan Family

Left to right are shown Jackie, his mother and his proud father.

WELL, folks, Jackie Coogan's got a legal guardian now and won't have to worry any longer about the $0,000 and some dollars which he garners each year by cutting capers for the celluloid.

Judge James C. Rives appointed the guardian yesterday. She's an old friend of the little film star, having been his mother for several years before this new dignity was placed upon her. Mrs. Lillian R. Coogan is her name and her bonds were fixed at $100,000.

Jackie's dad, who's called Jack to differentiate him from his son, also got a job. Judge Rives made him the boy's official manager. The petition for guardianship was filed by Attorney Peirson M. Hall, representing the parents, on the grounds that the Coogans wished to protect Jackie's money and stop malicious gossip regarding the manner in which it is being spent. Under the law they will have to make a periodical report to the court on all expenditures of the child-star's income.

Water Nymphs Caused Men to Delay on Jobs

By a "Times" Staff Correspondent
[EXCLUSIVE DISPATCH.]

LONG BEACH, July 21.—The mystery of why lumber handlers in Long Beach are falling down on the job was solved today. For several days past there has been lacking the usual celerity with which lighters filled with lumber have been unloaded at the piers. Hot weather and many other things were blamed for it by the lumber companies and finally an investigation was ordered. One glance in the direction of Sea Gull Island and the mystery was solved. There on the beach heretofore untenanted by them, was a group of beach flappers clad in the very latest and most convincing bathing suits imaginable. Pulchritude, until recently confined to the sandy beach near Pine avenue pier, was scattered all over the "seascape." Floating tins of spoiled sardines, thousands in number, washed upon the regular bathing beaches, and the presence of oil on the surface of the water, has been the cause of many of the regulars abandoning their old haunts. They have gone to Sea Gull Island for their bathing.

FEDERAL GRAND JURY INDICTS EIGHT MEN

The Federal grand jury reported the following indictments yesterday: John Martin, Jose Belendez, J. L. Robinson, violation of the Harrison narcotic law; Robert Johnson, altering a Federal reserve bank note; James R. Hennessey, Oscar Denton and William W. Youngblood, conspiracy to violate the liquor laws; Donald W. Urie, sending an improper letter through the mails.

WOMAN TO PAY FOR GEM SUBSTITUTION

The estate of the late James M. Bell yesterday was awarded $650 by Judge Conkling, the sum to be paid by Mrs. Martha M. Gabel who, it was charged, removed a diamond from a ring belonging to Bell and had an inferior stone substituted. Mrs. Gabel asserted that the ring was a gift from Bell.

LID ON GAMBLING

Games of Chance Taboo at Imperial County Fair

[EXCLUSIVE DISPATCH.]

IMPERIAL, July 21.—By action of the Board of Directors the lid has been dropped on gambling games at the Imperial County Fair to be held here in October. As a main entertainment feature, the board authorized Manager C. C. Jenkins to contract for the best rodeo or Wild West show obtainable.

YOUTH HELD AS YEGG BY DETECTIVES

Pasadena Authorities Feel "Bungling Burglar" is Now in Custody

By a "Times" Staff Correspondent
[EXCLUSIVE DISPATCH.]

PASADENA, July 21. — Detectives Betts and McNulty today arrested Alvie Curry, 21 years of age, of 1315 Kirkwood avenue, whom they accuse as the bungling burglar who tried to open the safe of the Packard automobile agency Tuesday night with an acetylene torch. Finger prints on the tools surrounding the unopened safe were recognized as Curry's by Capt. Murphy of the Identification Bureau, that official declares. Curray's prints were on file at headquarters because of a term he is asserted to have served in the State reformatory and another of six months in the County Jail.

Chief Kelley was notified by Berkeley police today that Harry Hintze, arrested here on suspicion a couple of weeks ago and taken to the northern city on a warrant, had confessed to twelve burglaries in Berkeley, Palo Alto, Oakland and Richmond. Hintze is asserted to have left finger prints on furniture in one of the houses he entered and it was through these, circulated by the Berkeley police, that he was arrested. Hintze, the police asserted, was found in possession of a broken chisel, a fine set of skeleton keys, and a racing automobile capable of seventy miles an hour when arrested in the fashionable Oak Knoll section of this city.

Christians Are to Hold Meet in Long Beach

By a "Times" Staff Correspondent
[EXCLUSIVE DISPATCH.]

LONG BEACH, July 21. — The convention of Christian churches of Southern California, scheduled to open in Long Beach next Monday and continuing until the 30th inst., will bring 4000 delegates and members of the church to this city, it was said today. Conferences will be held in the First Christian Church, Fifth street and Locust Avenue.

Plans have been completed for entertaining the delegates in the new church building. Chief among the speakers will be Dr. R. W. Miller, pastor of the Independence Boulevard Christian Church of Kansas City, Mo. Dr. Miller was head of the "Men and Millions" campaign of the church and was at one time pastor of one of the largest churches at Buffalo, N. Y.

An outstanding feature of the conference will be a mammoth parade of Christian Endeavor members to be held on the 29th inst.

Visit Hotel del Coronado and Coronado Tent City this summer. —[Advertisement.

Veto of Rock Loading Depot is Overridden

Mayor Cryer's veto of an ordinance granting permission to the Union Rock Company to establish a loading depot near the Vineyard station of the Pacific Electric was overridden yesterday by the City Council. Councilman Mushet alone voted "No" on the re-enactment of the ordinance on the ground that the property owners of the district who are objecting to the establishment of the rock company's station should be given a hearing by the Council. Councilmen favoring the granting of the permit declared that the rock company's loading station will aid in reducing building costs and in lowering the cost of street paving.

LOCAL SOLOMON HAS HARD DAY

Justice Defeated by Great Accordion Mystery

Jurisprudence All Used Up; Dismisses Case

Declares He Won't Settle Bootleggers' Row

The great piano-accordion mystery was still unraveled last night when Justice of the Peace Follette locked the door of his chambers in the Courthouse and said good-night to the janitor, then resting on his broom.

The case had consumed a large part of the day, and the justice was tired.

COWBOY ACCUSED

Zibe Morse, a motion picture cowboy, said to have been a real one once, was arraigned on a charge of the larceny of a piano-accordion. The complaining witness was William L. Fisher, who admitted that he was in the habit of playing the instrument, music being his avocation.

Mr. Fisher upon taking the stand said that he and Mr. Morse were fellow inmates of the County Jail at the time the accordion was stolen, as he charges, and that it had cost him $500 and was worth every cent of it. Fisher's eyes filled as he spoke of his precious wind-pumper.

Mr. Morse then occupied the stand for nearly an hour. It was the burden of his tale that he and Mr. Fisher had been arrested for bootlegging, and that upon obtaining his liberty Mr. Fisher, still in jail, had begged him to take his piano-accordion and sell it. Mr. Morse said the money was to be used, according to Mr. Fisher's instructions, to employ counsel to spring, release, free or get out of jail the said Mr. Fisher, then defendant in the liquor case and now complaining witness in the accordion matter. Mr. Morse said he had proceeded to the man from whom the accordion was purchased and had obtained $200 on it, using this sum to employ a lawyer.

FINANCES MIXED

Mr. Fisher on rebuttal admitted that Mr. Morse had been intrusted with the accordion but to use it for obtaining funds for bail for the said Mr. Fisher and not for attorney's fees, the bail being recoverable, he explained.

The next witness was Victor Meneghetti. Mr. Meneghetti opined that he had received the accordion, of the so-called piano variety, and had given one Mr. Morse $200 for it, the instrument being much worn and not in the fine condition it was in when he had sold it to Mr. Fisher for $500.

LAWYER ON STAND

Thereupon one William Durham, barrister-at-law, took the stand and testified that he had been employed to represent both Mr. Morse and Mr. Fisher as he had understood the matter, and that the piano-accordion reduced to terms of dollars had been used for that purpose.

Mr. Fisher on the liquor charge had been fined $10, but Mr. Morse, it developed, went to the county work farm for thirty days in which time his place on the movie lot was taken by a young Beach cowpuncher with a hammerless revolver and rubber heels on his boots.

COURT GIVES UP

Mr. Meneghetti then offered to produce the piano-accordion in court, at which Mr. Fisher's eyes filled with tears and his voice broke as he stretched out his hands, but Justice Follette called a halt to the proceedure and after straightening himself in his chair said:

"No more time of this court will be taken up with hearing about a quarrel between two bootleggers. The action is herewith dismissed.

Mr. Meneghetti then offered to let Mr. Fisher look at the accordion and maybe pump a little and they left together, leaving Mr. Morse alone in the courtroom.

Youth Sustains Serious Injury as Wall Falls

By a "Times" Staff Correspondent
[EXCLUSIVE DISPATCH.]

PASADENA, July 21.—John L. Phillips, 16 years of age, of 107 South Bonnie avenue, was injured seriously today when a portion of the wall of a house being removed to make ready for the new First Methodist Church, fell on him and broke his left leg. Phillips was working on the second floor of the building, which is at Oakland avenue and Colorado street, when the wall collapsed, and he was bruised beneath the debris. After treatment at the Police Emergency Hospital by Dr. F. W. Hodgdon, Phillips was taken to Pasadena hospital.

Robert Smith, 24 years of age, truck driver, of 647½ East Twenty-first street, Los Angeles, was treated at the Emergency Hospital for severe burns about his hand and arm received when he removed his radiator cap to put in fresh water. A jet of hot water and steam struck him.

WOMAN INJURED

Federal Officers Said To Be Cause of Accident

[EXCLUSIVE DISPATCH.]

REDLANDS, July 21.—Mrs. W. E. Vardy, well known business woman of Redlands, was badly hurt when an automobile driven by her husband, overturned on the Cajon pass road when it was stopped suddenly by immigration officers. Her mother, Mrs. M. J. Mickel was also seriously hurt but Mr. Vardy and Mr. Mickel escaped uninjured.

Vardy says he was coming down the Cajon pass road and approaching a bridge. Suddenly a big canvas was stretched across the road and when he put on his brakes his car skidded and went into the retaining wall of the bridge. The sign had the words "Stop U. S. Immigration Officers."

Frank LeClure was in charge of the immigration officers and he says the sign has often been used to stop machines to search them for Chinese and never has caused an accident before.

News From South of Tehachapi

PASTOR PLEADS FOR INDIANS

Pimas Losing Sources of Irrigation, He Says

Presbyterian Synods Meet at Pasadena

Better Treatment of Aged Preachers Urged

By a "Times" Staff Correspondent
[EXCLUSIVE DISPATCH.]

PASADENA, July 21.—A plea for the Pima Indians, hemmed into the almost waterless Gila Valley by a ring of white settlers who have foreclosed on the sources of irrigation, was made to the joint session of the California and Arizona Presbyterian synods here tonight by Rev. Dirk Lay, missionary to the Pimas. The missionary declared the Pimas were in danger of extermination unless they receive government aid in solving their water problems.

"In the history of this tribe, which goes back nearly 400 years, there is no record of a Pima Indian ever killing a white man," said Mr. Lay, "but it is getting positively dangerous for a white man to go into the Gila Valley now. There are 5000 Pimas and only three of them have been arrested or charged with crime in the last seven years. They have always been loyal to Uncle Sam, and their only request is that the government give them water so that they may drink, raise food and live."

He described his parish as a "ditch fifteen miles long by ten miles wide," and said its inhabitants had built the largest and finest Indian church in the United States. The first man from Arizona to be killed on the front in France was a Pima Indian and one of Mr. Lay's converts.

COMPLETE ORGANIZATION

The two synods completed their organization today by installing Rev. Arthur Hicks of Fowler as moderator of the California synod and Rev. John Butler of Navajo to preside over the Arizona body. The California synod elected Rev. William S. Young of Los Angeles, as stated clerk. Dr. Young has held this position in the California synod for thirty years. He is the superintendent of the Hollenbeck Home and was the builder of several fine Presbyterian churches in Los Angeles. The Arizona synod held only a short session.

The main item of business with the California Presbyterians was the consolidation and reorganization of the synod's missionary work. The synod decided to create a field council, consisting of a chairman and one representative for each 5000 members, and reduce the number of committees in the synod to four which will have entire supervision of the State.

The committees remaining are those on home missions, foreign missions, Christian education and aged preachers. These committees will take care of the work in the entire State and Nevada presbytery.

Reports of the synod showed that there had been raised for the work of the church $671,956 in the year just closed, and that one hundred churches are in course of erection in California.

PLEA FOR AGED PASTORS

Rev. W. A. Squires, director of week-day religious education, declared that only 18 per cent of the Protestant children of America are receiving any religious education, and that the average American child receives only twenty-six hours religious instruction a year. Dr. Squires's remedy is to have a certain number of hours each week allotted to the religious groups of the community, with credit by the public schools for such instruction. There would be no organic connection with the schools of the Bible classes. This plan, Dr. Squires said, already is in operation in 200 cities of the country and in 600 public schools. California has a dozen cities in which it is in force. The synod approved the plan and decided to create Bible centers for week-day religious instruction and to ask the State educational authorities to give school credit to the students.

Preceding the evening service, a film produced by the general assembly was shown. Its title was "A Soldier of the Cross" and its theme was a plea for better treatment of the aged preacher, showing a minister who served a flock faithfully for years and at the close of his life was turned off with less consideration than that given to a worn-out horse. The meeting of the board of home missions, with Mr. Lay as principal speaker, was held at 7:30 p.m.

Following the morning session tomorrow the synod will go to Eagle Rock to inspect Occidental College.

ARMY FLIERS ON LONG TRIP

AIRMEN TO MAP COURSE OF LONGEST FLIGHT YET ATTEMPTED

[BY A. P. NIGHT WIRE.]

SAN DIEGO, July 21.—Lieutenants C. L. Weber and Virgil Hines of the Army, will leave Rockwell Field next week on one of the longest air-mapping flights ever attempted by army airmen. The trip will take the fliers as far East as Denver, south to the Texas Panhandle, thence west along the Mexican border to the shores of the Pacific. The distance covered will be about 4000 miles.

The flight will be made in accordance with plans of the air service to photograph thoroughly and map every air lane in the United States. The exact course of the fliers, as announced by Maj. Shepler W. Fitzgerald, commander of Rockwell Field, is as follows:

Rockwell Field to San Francisco; San Francisco to Salt Lake; Salt Lake to Denver; Denver to Fort Sill, Okla.; Fort Sill to San Antonio; San Antonio to El Paso; El Paso to Nogales, and thence back to San Diego.

A specially reconstructed De Haviland plane is being prepared for Lieuts. Weber and Hines. It will carry 180 gallons of gasoline.

Fine motor roads to Coronado. Horseback riding at "Coronado." —[Advertisement.

FOND HOPES ARE BLASTED

Youthful Adventurers Tell Their Troubles to the Police

[LOCAL CORRESPONDENCE.]

REDLANDS, July 21. — Dissension in the ranks has ruined many an expedition and so it did with that of Darwin Done, 8 years old; Orel Sloan, 9 years old, and William Brown, 10 years old. They split because of difference of opinion as to the exact locality they intended to get the world by the tail and call it theirs.

The three youngsters ran away from their home in Los Angeles yesterday. They caught rides to Redlands and here came to the parting of the ways. Darwin wanted to go to New Mexico to herd sheep, Orel elected to go into Mexico and hunt a silver mine, while Bill was strong for going into the Salt River Valley and raising cotton.

And the difference of opinion came to blows and the attention of the police. The youngsters were taken to the police station where they gladly gave their names and addresses and decided to do their world tail-twisting in Los Angeles.

Calls Oil Men to Conference at Long Beach

By a "Times" Staff Correspondent
[EXCLUSIVE DISPATCH.]

LONG BEACH, July 21. — Oil land owners and oil operators of the Signal Hill district have been asked by City Manager Hewes to attend a meeting next Tuesday night in Long Beach, at which plans for the curbing of the threatened overproduction of oil in the local field will be discussed.

Efforts will be made, Mr. Hewes said, to devise a plan for stopping haphazard drilling. Overproduction of oil in California will reach 36,000 barrels a day within the next two months if the Signal Hill field continues to develop at its present rate, according to a statement made today by R. E. Collom, State oil and gas supervisor. Mr. Collom's report made to the California State mining bureau on the 15th inst. stated that fifty-two wells in the Signal Hill district are at present producing about 66,000 barrels of oil daily. A total of ninety-five wells were drilling.

Ocean, bay and tank swimming at Coronado Beach. See hotel and Tent City. Call M. 3917. 511 Spring. —[Advertisement.

PRODUCING WELL

New Gusher at Redondo Beach Creates Excitement

[EXCLUSIVE DISPATCH.]

REDONDO BEACH, July 21.—An oil well brought in on the Standard lease at the eastern edge of the city, last night, is estimated as producing 5000 barrels a day. Production makes the Redondo oil field a proven territory and has created a stir in drilling circles.

At the present time thirty-two derricks are in the field with leases and contracts calling for fifty within the next thirty or sixty days. One of the most significant features of the field here is the fact that a large portion of the territory within a radius of twelve to eighteen miles is controlled by the independent companies with only a few exceptions. There are no stock selling propositions on the field and practically one-third of the lots within the city have been leased for drilling. Gravity tests show a fine high-grade oil with a gradual improvement and steadier flow noticeable.

Don't miss Coronado Tent City if you want to have a good time. —[Advertisement.

TO BANQUET BANKERS

Delegates to Institute Will Be Long Beach Guests

"Times" Staff Correspondent
[EXCLUSIVE DISPATCH.]

LONG BEACH, July 21.—Plans are being completed for the entertainment of more than 600 delegates to the American Institute of Banking convention, recently held at Portland. The delegates and their wives now en route to Southern California, will be guests at a banquet to be given at the Hotel Virginia next Monday night. Hundreds of the delegates will be accompanied by wives and daughters.

Dentists, don't fail seeing Hotel del Coronado, which has two fine golf links. Agent, 511 Spring st. —[Advertisement.

PLAN TO ATTEND LEGION MEETING

[LOCAL CORRESPONDENCE.]

REDLANDS, July 21.—San Bernardino county may send two carloads of World War veterans to the national convention of the American Legion to be held in New Orleans in September. The matter is being taken up in all the posts so as to get the delegation lined up and plans in shape to be worked out at the next interpost council meeting.

Redlands will probably send a dozen men, perhaps more, to the convention. Last year the railroads offered rates of one cent a mile to the convention city and it is expected that the same rates will be allowed this year. Also the men hope to have the sleepers on a siding at New Orleans so that they can sleep there at night.

The convention is to last for five days and the men will need to be away only about eight days, it is said.

DEMAND LOWER RATE FOR ICE

Say Imperial Valley People Are Gouged

Calexico Chamber Plans to Fight Company

Electric Price Also Too High, They Say

[EXCLUSIVE DISPATCH.]

CALEXICO, July 21.—Asserting that Imperial Valley people are paying almost double what they should pay for electricity and ice compared with prices in other places, the Calexico Chamber of Commerce yesterday started a movement to carry the fight for reduction of rates to the Railroad Commission if necessary. This allegation on the part of the Calexico Chamber bids fair to create a fight of general interest all over the county and the chamber is urging all residents of the valley to throw their support into the fight for reduced rates, since the same rates on these two commodities obtain in all cities in the valley.

The plan of action suggested by the chamber is that the matter be laid before the associated chambers of the valley at its monthly meeting in El Centro soon. Both commodities will be considered together, as it is well known that the Holton Power Company and the Imperial Ice Development Company are owned and controlled by the same people.

The question was brought up at a luncheon held by the chamber by City Clerk Steintorf, who stated that recently he had received numerous complaints about the excessive rates of the two companies. Other speakers expressed the belief that the Holton Power Company could double its business in the valley if it would reduce the rates of electricity so that people could use electrical cooking equipment.

A committee composed of J. G. Scott, chairman; C. E. Markey and S. E. Burrows of Calexico was appointed to investigate the ice situation and get comparative rates. There is some difference of opinion as to whether the valley should take the matter of electric rates up directly with the power company or take the complaint directly to the Railroad Commission. The matter will probably be decided at the associated chambers meeting.

Merritt Jones — by the surf. —[Advertisement.

ANGELENO IS HELD

Issued Checks, Funds Were Insufficient, is Charge

[EXCLUSIVE DISPATCH.]

EL CENTRO, July 21.—M. W. Lorch, Los Angeles produce broker, was today held to trial in the Superior Court under $2500 bail on charges of issuing checks with insufficient funds in the bank. Cantaloupe pickers employed by Lorch were the complainants. Their claims on unpaid labor account amounted to $4641. Lorch posted bail for his appearance.

Special Sunday dinner at the Merritt Jones Hotel, $1.50.—[Advertisement.

ACCIDENT PREVENTS COURT APPEARANCE

[LOCAL CORRESPONDENCE.]

SANTA ANA, July 21.—Because he is lying injured in a Long Beach hospital, J. Stern, charged with grand larceny, failed to appear in court for arraignment today. Stern, who is charged with stealing an automobile from H. S. Vaughn, sent word through an attorney that he received a broken collarbone and two fractured ribs in an accident Saturday night and cannot be moved for three weeks. The arraignment date was continued to August 4.

Spend the week-end at the Merritt Jones; Sunday dinner $1.50.—[Advertisement.

POSTPONE DATE OF INDIAN PAGEANT

[LOCAL CORRESPONDENCE.]

ESCONDIDO, July 21.—The inter-community production of the Indian Pageant, announced for August 13, has been indefinitely postponed. It was intended to produce the play at Moosa, the ranch of the author, Isaac J. Frazee, with the help of a cast made up of citizens of Escondido, Oceanside and Fallbrook. Illness and other obstacles have presented themselves so that it is impossible to produce the play on the date named. The postponement at this time is indefinite, but the pageant will be produced later in the summer.

Dentists should see "Coronado." —[Advertisement.

PREPARE FOR FAIR

[LOCAL CORRESPONDENCE.]

SANTA ANA, July 21.—With announcement of the personnel of all committees today, the Orange County Fair program is in full swing and all will be bustle and activity until the gate opens on September 27 for four days.

D. Eyman Huff is chairman of the executive committee and J. C. Metigar is secretary-manager of the fair.

The exposition will be located on the Union Pacific right of way on East Fourth street and will include all regular features, and in addition, it is planned to feature pure-bred live stock and other lines heretofore untouched by the fair when it was held in Huntington Beach.

Hotel Casaloma, San Diego, Cal. Very moderately priced. American or European plan. — [Advertisement.

DIES UNDER TRAIN

CALIPATRIA, July 21.—Patrico Reyes, a Mexican, formerly employed at Niland, slipped under the wheels of a freight train here yesterday and was instantly killed. A Coroner's jury at El Centro today found the cause of death accidental.

SPORT NEWS
The Times
LOS ANGELES

SATURDAY MORNING, JULY 22, 1922.

CE FOR "TIMES" CUP TODAY PROMISES TO BE YACHTSMEN'S CLASSIC

PER'S SKILL WILL BE DECIDING FACTOR

tiful Weather is Promised for gh Tests of Pilots; Finest chts of Southland Entered

Ck Rackley informs the dear public that moderate will be on hand this afternoon. This ought to gladden of the Corinthians at Los Angeles Harbor, for an sailing race for The Times challenge trophy will by the Los Angeles Yacht Club.

is over a part of the the makes one of the season's from the end of nine miles to the Point Vicente and then the speedy back to the good stiff breeze the yachts to make a little over three

that have Jolly's invincible Hays Vita A. G. Mad- The California second one of the

was will be and the starting Harry, Ellis Taylor of the racing

RACE

Pacific, ex-commo- Harbor Yacht a lot of new dope on race is to be held Newport Club. chairman of the Committee, has for the winner. club trophies second and third

cabin race, the end of the around to New- of about under the colors. Of are the Lo-

hardship one poor away his undershirt direction of tonight's race freak stuff.

be at 7 o'clock. five minutes, to cuss one the whole to given the engines. after will go per tinker. will be al- clock is so mi- be pried loose and clock must

RTONS

these rules will choice of eagle- aboard each Another stunt to make them for the trip One per cent for over, their sati- against them. it's going to be a lot of fun—leave to infect a lot of their races. By Putnam

that must by all set by the skip- kept on the that may mean be will be

carried, but to the marine wise no minutes, no diary or nothing written in the ships book will take place. Yep, it's going to be a lot of fun—for some. To others, more fun. Starter, you fire when you see the whites of their eyes.

JOE COFFEY IS WHIPPED BY VIERRA

Teddy Silva Wins Over Dick Griffin in Legion Ring at Hollywood

BY GERALD FIDGE

Benny Vierra strengthened his hold on his claim to the lightweight title of the Coast by earning the decision in his bout with Joe Coffey last night in the windup at the Hollywood arena. Vierra kept worrying the San Francisco lad with a nifty left jab to the face. He was working steadily on the Coffey glass jaw and during the third round it seemed almost certain that the Bay City boxer was due to connect with the floor. All the while the crowd kept pulling for Coffey to shoot his right. He did in the fourth round, several times, but Vierra had the bout by a wide margin.

Teddy Silva was too classy for Dick Griffin in the semi-wind-up. The swarthy boy sent in many a damaging right cross that gave him a big edge on the verdict. Had the bout gone longer than the regulation four rounds, a different story might have been written as "Dandy Dick" came back strong in the final canto, but he had waited too long. Some of the fans thought that the decision to Vierra was a bit off color, but Referee George Blaks made the proper award in summing up the points.

Jimmy Hackley lost his head and the decision to Jimmy Butler of San Francisco in a spectacular mill. Hackley looked like a set-up in the first round. He recovered his bearings and in the second and third had an edge. Because of the sailor's wildness, the Northerner had him at his mercy near the finish of the scrap.

Charley Sullivan put up a whale of a battle in the final round of his affair with Johnny Webber and easily won the decision. Early in the fight Sullivan rocked his rival with many a heavy wallop. Webber's parachute trunks assisted him in keeping his equilibrium under the avalanche of blows in the opinion of Floyd Mangus.

George Sherman's pokes sickened Johnny Conde and the latter's seconds tossed in the towel soon after the first bell sounded.

Willie Hunt was introduced by Announcer Dan Tobey as Willie Melody. Willyum lived up to his true moniker by holding Joe Thomas to a draw. Frankie Tierney and Texas Kid put on a comedy bout in the curtain raiser. The referee couldn't pick the worst of the pair, so he called it a draw.

WHITE SOX BUY "STUBBY" MACK

[BY THE ASSOCIATED PRESS.]

SEATTLE, July 21.—Frank G. (Stubby) Mack, Seattle's young right-handed pitcher, has been sold by the Seattle Pacific Coast League baseball club to the Chicago Americans for cash and players, it became know here today. The deal was reported to aggregate in the neighborhood of $50,000.

Announcement of the sale of Mack was made in a telegram received from James Richardson, business manager of the Seattle club, now in Sacramento. Richardson said the White Sox management wanted Mack to join the Chicago club immediately, but that President James Boldt would not let the young pitcher go until he was assured of getting the players he wanted.

KLEPPER SEEKS NEW MANAGER

Tom Turner Asks That He be Relieved of Burden

Present Leader Wants to Act as Scout for Ducks

Damaree or Byron Houck May Get Managership

[BY THE ASSOCIATED PRESS.]

PORTLAND (Or.) July 21.—W. H. Klepper, president of the Portland club of the Pacific Coast League, is looking for a new manager, but there has been no announcement yet as to who is to be the man, according to the most reliable information available here.

Klepper, in a message to the Portland Telegram, said that Manager Turner "before leaving Sunday evening suggested that if I could put some one else in charge of the club, and let him go East he was satisfied he could secure two or three players, or at least have a much better chance of doing so than trying to secure them by wiring and writing, but I have no one to turn the club over to, and have not mentioned the name of anyone that I might have in view. There must be something done to brace up the club and I am going to do everything possible to secure some new men."

Klepper was supposed to be in Salt Lake City today and Al Damaree, pitcher, has been ordered to report to the Portland club at that point.

"BENNAH" TO MEET OLD EVER HAMMER

[BY THE ASSOCIATED PRESS.]

CHICAGO, July 21.—Benny Leonard, the lightweight champion, was today matched to meet Ever Hammer of Chicago in a ten-round contest in Floyd Fitzsimmons's new arena at Michigan City, Ind., on the afternoon of August 8. The State convention of Elks will be held here on that date. Leonard defeated Rocky Kansas, the Buffalo challenger, in the same arena on July 4.

JOE PIRRONE LINES UP EIGHT CONTESTS

Joe Pirrone has arranged eight independent games to be played tomorrow afternoon in and around Los Angeles. One game is scheduled for this afternoon between the Western Wholesale Drug Company and Glendale Merchants at Glendale.

Tomorrow's scheduled follows:

Rivera vs. Glendale at Glendale.
Economy Market vs. Lynwood at Lynwood.
West Coast Oil Co. vs. Downey at Downey.
L. A. Chinese vs. Hynes at Hynes.
Cleary Athletic Club vs. Glendora at Glendora.
Long Beach K. of C. vs. Bellflower at Bellflower.
Pomona Elks vs. Santa Fe Athletic Club at San Bernardino.
L. A. Japanese vs. Cottonwood Japanese at White Sox Park.

RAIN PREVENTS LOCAL STARS FROM PLAYING

[EXCLUSIVE DISPATCH.]

DENVER (Colo.) July 21.—Miss Jessie Grieve and Miss Grace Mungen, the Los Angeles tennis stars, did not get to play in today's matches of the Denver city tennis tournament rain interfering with the schedule for the day. The two California players are matched against Annette and May Meyer tomorrow for the city title in the women's doubles.

GETAWAY DAY FOR YE PACERS

Kalamazoo Harness Meeting Comes to Close

Free-for-All Develops Into Whale of a Race

Minerva Gentry Easy Victor in the 2:14 Class

[BY A. P. NIGHT WIRE.]

KALAMAZOO (Mich.) July 21. The last day of the Kalamazoo Grand Circuit meeting was given over to the pacers with three events put over in fast time.

The free-for-all pace with six starters developed a real race between Jimmie McKerron, Hal Mahone and Sir Roch. The Ohio gelding took the first heat after a hard drive with Hal Mahone close up and the Dean entry in the last heat. The Ray entry repeated in the second heat, but was chased to the wire by Roy Grattan with Sir Roch third and Hal Mahone at the end of the string. Sir Roch stepped out and took the final mile, forcing Ray into second position with Hal Mahone in third. The race was paced in an average time of less than 2:02. Johnnie Quirk and Leonard Wedgewood were drawn at the close of the second heat. Roy Grattan ruled favorite at the start.

FIELD NOT SOFT

Hal Bee, the favorite in the 2:11 pace, found the field anything but soft and was forced to give way to Henry Direct, except in the third heat when the Nebraska mare finished in front. The Sherwood came home second in the opening heat, but after that was unable to stand the speed. Hal Bee made several bids to win on the stretch but Henry Direct was able to uncork the necessary speed to hold the lead except in the final mile.

The 2:14 pace belonged to Minerva Gentry, the favorite, all the way. The Marvin-Childs entry was the class, winning three straight, while Fagan and Minnie Williams were raced out in an effort to head off the Gentry mare. The attendance for the five-day meeting was a record-breaker.

VERDICT GOES TO HARRY F. SINCLAIR

[BY A. P. NIGHT WIRE.]

NEW YORK, July 21.—The appellate division of the Supreme Court today unanimously affirmed the verdict for $100,000 in favor of Harry F. Sinclair, proprietor of the Rancocas stables, against James S. Johnson, owner of the Quincy stables, in the Playfellow case.

Johnson sold Sinclair the race horse, a full brother of Man O' War, through Samuel Hildreth, Sinclair's trainer. Sinclair alleged that Johnson guaranteed the horse as free from all defects but a few days after the horse was delivered, it ran poorly and showed distress.

Johnson denied that Playfellow was a wind-sucker and a cribber, and also denied that he had made any guarantee. It was understood Johnson will seek permission to carry the case to the Court of Appeals.

STANDING OF THE CLUBS

PACIFIC COAST LEAGUE

	W.	L.	P.C.		W.	L.	P.C.
S. Francisco	67	42	.615	Salt Lake	59	54	.522
Vernon	66	42	.611	Seattle	55	54	.504
Los Angeles	58	52	.527	Portland	55	57	.491
Oakland	55	55	.500	Sacramento	45	66	.384

Yesterday's Results

Los Angeles, 4; Vernon, 1.
San Francisco, 4; Oakland, 1.
Portland, 22; Salt Lake, 3.
Seattle, 7; Sacramento, 1.

How the Series Stand

Los Angeles, 4; Vernon, 6.
Oakland, 3; San Francisco, 1.
Salt Lake, 2; Portland, 2.
Seattle, 3; Sacramento, 1.

Today's Games

Los Angeles and Vernon at Washington Park.
San Francisco at Oakland.
Seattle at Sacramento.
Portland at Salt Lake.

NATIONAL LEAGUE

	W.	L.	P.C.		W.	L.	P.C.
New York	53	32	.619	Brooklyn	43	48	.472
St. Louis	50	33	.615	Pittsburg	42	44	.488
Chicago	47	41	.534	Philadelphia	31	53	.369
Cincinnati	47	43	.522	Boston	29	55	.345

Yesterday's Results

St. Louis, 6; Boston, 1.
Cincinnati, 5; New York, 3.
Chicago, 1; Brooklyn, 0.
Pittsburg, 6; Philadelphia, 0.

AMERICAN LEAGUE

	W.	L.	P.C.		W.	L.	P.C.
St. Louis	52	37	.584	Detroit	46	43	.517
New York	52	40	.565	Washington	46	44	.511
Chicago	46	43	.511	Boston	38	51	.427
Cleveland	46	44	.511	Philadelphia	36	49	.417

Yesterday's Results

St. Louis, 10; Philadelphia, 2.
New York, 7; Detroit, 3.
Cleveland, 1; Washington, 0.
Boston, 3; Chicago, 7 (11 innings.)

AMERICAN ASSOCIATION

	W.	L.	P.C.		W.	L.	P.C.
St. Paul	54	35	.607	Louisville	46	47	.505
Indianapolis	54	38	.587	Kansas City	45	49	.450
Milwaukee	53	41	.563	Columbus	35	57	.400
Minneapolis	49	43	.527	Toledo	35	59	.350

Yesterday's Results

Louisville, 12; Milwaukee, 10.
Minneapolis, 6-1; Toledo, 5-3.
St. Paul, 5; Columbus, 4.
Kansas City, 8; Indianapolis, 3.

SOUTHERN ASSOCIATION

Birmingham, 12; New Orleans, 4.
Mobile, 2; Atlanta, 5.
Little Rock, 1; Chattanooga, 3 (10 innings carnival.)
Nashville-Memphis not scheduled.

INTERNATIONAL LEAGUE

Jersey City, 6; Rochester, 5; 11 innings.
Newark, 9; Syracuse, 8.
Buffalo, 2; Reading, 0.

WESTERN LEAGUE

	W.	L.	P.C.		W.	L.	P.C.
St. Joseph	69	38	.629	Omaha	50	60	.321
Sioux City	59	39	.554	Okla. City	41	64	.328
Tulsa	56	41	.577	Des Moines	34	66	.276
Wichita	52	45	.536	Denver	33	65	.317

Yesterday's Results

Denver, 7; St. Joseph, 3 (seven innings; game called, rain.)
Oklahoma City, 10; Sioux City, 12.
Des Moines, 5; Wichita, 4.
Tulsa, 7; Omaha, 2.

BIG CUP UP FOR WORLD TOURNEY

[BY CABLE—EXCLUSIVE DISPATCH.]

PARIS, July 21. — The Carteret cup, costing not less than $50,000, will be offered as a prize for a world golf championship contest by Alexander H. Revell of Chicago.

"I am entirely in accord with the five editorials in the Tribune on June 26, and later, that the nations are ready for a world's golf championship," Mr. Revell told the Tribune today. "I have had a deep interest in the game of golf since its introduction into America, as well as a desire to be helpful in advancing its most sensible development. I would like to be of service in giving a measure of substance to the proposition for a world's golf championship."

TILDEN IS TO MEET WILLIAMS

Tennis Stars Clash Today on the Longwood Center Course for Second Leg

[BY A. P. NIGHT WIRE.]

BROOKLINE (Mass.) July 21.—Two 1921 American Davis cup teammates—Capt. Richard Norris Williams, II, of Boston, and William Tatem Tilden, II, of Philadelphia—will fight it out on the Longwood center court tomorrow afternoon for the second leg on the eighth Longwood bowl. They reached the final stage by scoring decisive victories today.

In the doubles final Tilden and Wallace Johnson will meet still another Philadelphian in Carl Fisher, who teamed successfully in a semifinal match today with Philip Bettens, youthful San Francisco star, to eliminate R. B. Bidwell and I. C. Wright of Boston in sequence sets.

Thus the final stages of the tournament are at hand with no startling overturns recorded, but an upset impended today when Williams trailed 1-5 in the opening set and appeared to be thoroughly subdued by the most convincing display of tennis that Wallace Johnson has shown in years. Suddenly Williams began to gauge the lines with uncanny skill. Shots that had been missed were in by inches. Johnson continued to shoot at his best, but it was the Williams of old, and there was no answer.

BRENNAN'S MANAGER TO MEET KEARNS

[BY A. P. NIGHT WIRE.]

NEW YORK, July 21.—Leo P. Flinn, manager of Bill Brennan, Chicago heavyweight, announced upon his departure from the city tonight that he intended to meet Jack Kearns, Jack Dempsey's manager, in Detroit tomorrow for the purpose of signing articles for a Brennan-Dempsey encounter at Michigan City, Ind., on Labor day.

SERAPHS SOAK TIGERS AGAIN

Capture Fourth Game from the Battered Bengals

Making Twelve Straight Wins for Killeferites

Tom Hughes Shows a Terrific Burst of Class

BY HARRY A. WILLIAMS

Los Angeles continued to play halos around the Tigers, making it four straight for the series by a count of 4 to 1, placing their successful consecutive conquests at an even dozen.

HUGHES A HERO

Tom Hughes, fresh from the hospital, displayed that form which won him renown this season. It was his first appearance on the firing line since injuring his wrist three weeks ago, but the inactivity appeared to have benefitted him as he had the Tigers willing to accept milk as a substitute for meat. He let Vernon down with three scattered hits, and added to his cumulative achievements by driving in three Los Angeles runs. With perfect support he would have turned Vernon back with a blank.

Wheeler Dell was good enough in the fifth, when he experienced a sinking spell, the Angels facing three on as many walks and two hits. Killefer's men played snappy ball, and had a hand in the bringing the breaks their way, although it was a game in which the breaks did not play a decisive role. Hughes was crowded a bit in the ninth, when he issued two passes with two gone. But F. Samson Schneider, batting for Hannah wasn't a match for Tom on this occasion, and popped to Griggs.

ADDED FEATURE

Aside from a single by Hughes in fifth, Lord Byron wearing his silk kimono and gazing directly into a red-hot boil on the back of Baldwin's neck, probably presented the most gorgeous spectacle of the afternoon. One would think that this boil would almost put Mr. Byron's eye out, but it rather was an aid for him. He used it as a peep sight, peeping over the boil in gauging balls and strikes.

Ping Bodie was ready for his swings again, his thirty-one-day suspension having peeled off. Ping missed four swings on Wednesday, three at the ball and one at a cash customer. The spectator had a curved nose, indicating that Ping doesn't like curves. He expects to do better in the next pitch by centering all his attention on the ball. It doesn't help the average to wipe a stranger's wet nose with your bare knuckles, it gets only fine, suspending and no thanks.

FIRST TALLY

Vernon busted the midsummer ice with a run in the fourth, same leaking in through an error aided by a hit. Hawks grounded to Chief Lindimore for the first out. High hit one of the same kind to Lindimore, but the Chief curled up on it, allowing the ball to escape between his feet. He pulled his hoofs together in a way to make his heels click, but the click came too late, Hugie being safe and sound at first. He took third on a single by H. Hercules Hyatt, and

(Continued on Second Page)

Taking the Breeze and Moving Right Along

This is one of the R-type yachts of the California Yacht Club which will race for The Times trophy today off Los Angeles Harbor.

EAST PICKS ON PADDOCK

They Still Think They Have Sprinters Who Can Wallop Him

BY H. F. WELLER

Charley Paddock's announced decision not to compete in the national championships in September has created no end of an uproar in the East, and even so good a friend of Southern California athletics and athletes as Boyd Comstock, who is now in New York, rises to remark that "LeConey is sure fast and if Paddock caught him he would have to do it in the last twenty yards."

Comstock, in a letter to the writer, declares that most of the sport writers in New York and vicinity believe that Murchison can beat Charley and that some of them believe that LeConey, too, is a faster man. The former coach and star athlete says that he has seen LeConey run three times and that he certainly is fast. "LeConey," he says, "is slow for the first sixty yards and then he gets going. From that time on he sure steps. Not because of his form but because he is a natural born runner. I personally think that Paddock can take any of these fellows if he goes after them.

"What is the dope on that question—is he stalling or will he eventually go? I see by the paper that Sudden led Paddock over half the way—but with a slight handicap. How much better is Paddock than Sudden in a hundred?" This referred to newspaper reports of the Fourth of July record-breaking races at Santa Barbara in which Paddock broke five world's records.

No one who has seen Paddock run in any of his record-breaking races doubts for a minute that Charley can beat Murchison, LeConey, or any of the rest of them. As a matter of fact the A. A. U. officials who witnessed the three events at Santa Barbara are united in the belief that had Paddock confined himself to the 100-yard distance in all three of his races that he would have lowered the world's record in that event to 9 2-5 seconds.

Regarding Comstock's query as to the relative abilities of Paddock and Sudden the writer personally believes that Charley could give Sudden three yards in the hundred and still beat him. George M. Adair, who has officiated as timer at many of Paddock's races, believes four yards would be the proper handicap. And yet there is no question but that Sudden probably did one of the three hundreds against Paddock at Santa Barbara in 9 4-5.

If Paddock had to beat these easterners in the last twenty yards all he would need as an incentive would be reasonably close competition. At Santa Barbara, if Sudden had been given a handicap of three or four yards he undoubtedly would have led Paddock almost, if not quite, to the tape. This semblance of competition would have been enough to bring out the last effort from the world's champion and there is little doubt but that the watches would have checked at the 9 2-5 mark, as there never was a more perfect track nor more perfect weather conditions for racing.

POSTPONE FIGHT

[BY A. P. NIGHT WIRE.]

PORTLAND (Or.) July 21.—The match between Fred Fulton and Bill Tate, heavyweights, which had been set for August 4 at the Milwaukee Arena, has been changed to August 21, it was announced today by Frank Kendall, matchmaker of the Milwaukee Boxing Commission. The postponement was due to inability of Fulton to be here earlier.

Tooth Pullers Will Mutilate Targets Today

The National Dental Association's trapshooting championship will be at stake today, when the shoot is held at the Vernon Gun Club traps. It was learned yesterday from Dr. D. M. Packard, local dentist and well known shooter that a good sized entry list had come in.

Three events are lined up for the dentists, the first to beat 100 targets in four frames from sixteen yards. The second shoot will consist of twenty-five targets at distance handicaps, while the third affair will be at twelve pairs of doubles. A trophy is up for the winner in each event.

A. W. Bruner, president of the Vernon Gun Club has arranged a fine program for tomorrow. A registered club tournament will head the bill to be followed by doubles shooting.

The registered event will call for 100 targets at sixteen yards, the scores to be recorded in the books of the American Trapshooting Association. The association also will have up trophies for the winners. Vernon take-home trophies also will be for the victors.

FRENCH CUE STAR MAKES BIG AVERAGE

[BY CABLE AND ASSOCIATED PRESS.]

PARIS, July 21.—Roger Conti, the French billiard player, in a match with Gilberlin, another Frenchman, ran 3600 points at 18.2 balkline in 59 innings, for an average of 61. French billiardists declare this is a world's record average, the former record of 57 having been held by Jake Schaefer, the world champion. Conti's high run in the match was 432, as against Schaefer's record of 436, made in 1931. Gilberlin, in the match scored 3136 points.

Cardinals' Steam Roller Begining to Iron Out Giants

FOURNIER'S JAB COPS CONTEST

Frog's Homer in the Eighth Wrecks Boston

St. Louis' Win Puts 'Em on the Giants' Heels

Alexander Triumphs Over "Dutch" Reuther

[BY A. P. NIGHT WIRE.]

ST. LOUIS, July 21.—Fournier's home run with the bases full in the eighth gave the Cardinals a 6 to 1 victory over Boston here today. It was the third straight for St. Louis over the Braves and moved them to within .004 of the league leading Giants, who lost to Cincinnati. Prior to the eighth Watson had hurled sensationally. In this inning four hits and two errors gave the Cards their runs. The Braves hit Doak, Barfoot and North safely fourteen times and drew six bases on balls, but could score only once. They had twelve men left on bases. Score:

BOSTON	AB	R	H	O	A
Powell,cf	4	0	2	3	0
Nixon,lf	5	0	1	2	0
Cruise,rf	4	0	2	3	0
B'ckel,3b	4	0	1	1	2
Holke,1b	3	0	3	8	0
Ford,ss	[illegible]	0	1	0	4
Kopf,2b	[illegible]	0	1	1	5
Gibson,c	[illegible]	0	1	4	0
Watson,p	[illegible]	0	1	0	1
C'ahery,x	1	0	1	0	0
Totals	31	1	14	24	12

ST. LOUIS	AB	R	H	O	A
Flack,rf	4	1	1	0	0
Smith,cf	3	0	0	5	1
H'nsby,2b	4	1	1	4	4
Mueller,lf	4	1	1	1	1
F'nier,1b	4	1	2	2	1
Stock,3b	4	0	1	1	1
Clemons,c	4	0	0	5	4
Lavan,ss	2	0	0	6	1
North,p	0	0	0	0	0
Doak,p	1	0	0	0	1
Barfoot,p	1	0	1	0	2
T'orcer,ss	1	1	0	0	0
Schultz,z	1	0	1	0	0
Mann,zz	0	1	0	0	0
Totals	33	6	8	27	16

x—Batted for Watson in ninth.
z—Batted for Lavan in eighth.
zz—Ran for Schultz in eighth.

SCORE BY INNINGS

	1	2	3	4	5	6	7	8	9	
Boston	0	0	0	0	0	0	0	1	0	—1
St. Louis	0	0	0	0	0	0	0	6	x	—6

SUMMARY

Errors — Powell, Kopf. Two-base hits — Stock, Mueller. Home run — Fournier. Stolen bases—Kopf, Gibson. Sacrifices—Kopf, Ford, Smith, Holke. Double play—Mueller to Hornsby to Clemons. Bases on balls—Off Doak, 2; off Barfoot, 3; off North, 1. Struck out—By Watson, 2; by North, 1. Innings pitched—By Doak, 3, 7 on, 1 out in fourth; by Barfoot, 5; by North, 1. Winning pitcher—Barfoot.

ALEX IS THERE

[BY A. P. NIGHT WIRE.]

CHICAGO, July 21.—Grover Alexander was better than "Dutch" Reuther, star southpaw of the league, in a pitching duel today, and Chicago defeated Brooklyn, 1 to 0, in a game which required one hour and thirteen minutes to play. Score:

BROOKLYN	AB	R	H	O	A
Olson,2b	[illegible]	[illegible]	[illegible]	[illegible]	[illegible]
Johnston,3b	[illegible]	[illegible]	[illegible]	[illegible]	[illegible]
T.Griffith,rf	[illegible]	[illegible]	[illegible]	[illegible]	[illegible]
Wheat,lf	[illegible]	[illegible]	[illegible]	[illegible]	[illegible]
Schmandt,1b	[illegible]	[illegible]	[illegible]	[illegible]	[illegible]
Myers,cf	[illegible]	[illegible]	[illegible]	[illegible]	[illegible]
Ward,ss	[illegible]	[illegible]	[illegible]	[illegible]	[illegible]
Deberry,c	[illegible]	[illegible]	[illegible]	[illegible]	[illegible]
Ruether,p	[illegible]	[illegible]	[illegible]	[illegible]	[illegible]
Totals	30	0	6	24	9

CHICAGO	AB	R	H	O	A
Maisel,rf	4	0	1	1	0
H'ocher,ss	4	0	1	3	2
Terry,2b	4	0	0	2	2
Grimes,1b	4	0	1	15	1
Friberg,cf	2	0	0	1	0
Miller,lf	3	0	0	0	0
Krug,3b	3	0	1	0	5
O'Frell,c	3	0	1	4	3
A'xander,p	3	1	1	1	2
Totals	28	1	6	27	15

SCORE BY INNINGS

	1	2	3	4	5	6	7	8	9	
Brooklyn	0	0	0	0	0	0	0	0	0	—0
Chicago	0	0	0	0	0	1	0	0	x	—1

SUMMARY

Error—Ward. Two-base hit—Grimes. Stolen base—Ward. Double plays—Grimes to Hollocher; Alexander to Hollocher to Grimes; Myers to Olson. Bases on balls—Off Ruether, 1; off Alexander, 2. Struck out—By Ruether, 2.

POOR PHILLIES

[BY A. P. NIGHT WIRE.]

PITTSBURG, July 21.—Pittsburg made it three straight from Philadelphia by winning today, 6 to 0, the second shutout of the series. Score:

PHILADELPHIA	AB	R	H	O	A
Rapp,3b	[illegible]	[illegible]	[illegible]	[illegible]	[illegible]
P'kson,2b	[illegible]	[illegible]	[illegible]	[illegible]	[illegible]
Williams,cf	[illegible]	[illegible]	[illegible]	[illegible]	[illegible]
Lee,lf	[illegible]	[illegible]	[illegible]	[illegible]	[illegible]
F'tcher,ss	[illegible]	[illegible]	[illegible]	[illegible]	[illegible]
Leslie,1b	[illegible]	[illegible]	[illegible]	[illegible]	[illegible]
Henline,c	[illegible]	[illegible]	[illegible]	[illegible]	[illegible]
Ring,p	[illegible]	[illegible]	[illegible]	[illegible]	[illegible]
G.Smith,p	[illegible]	[illegible]	[illegible]	[illegible]	[illegible]
W'tone,x	[illegible]	[illegible]	[illegible]	[illegible]	[illegible]
Winters,p	0	0	0	0	1
Totals	30	0	6	24	15

PITTSBURG	AB	R	H	O	A
M'ville,ss	[illegible]	[illegible]	[illegible]	[illegible]	[illegible]
Carey,cf	[illegible]	[illegible]	[illegible]	[illegible]	[illegible]
Bigbee,lf	[illegible]	[illegible]	[illegible]	[illegible]	[illegible]
Russell,rf	[illegible]	[illegible]	[illegible]	[illegible]	[illegible]
Tierney,2b	[illegible]	[illegible]	[illegible]	[illegible]	[illegible]
Traynor,3b	[illegible]	[illegible]	[illegible]	[illegible]	[illegible]
Grimm,1b	[illegible]	[illegible]	[illegible]	[illegible]	[illegible]
Gooch,c	[illegible]	[illegible]	[illegible]	[illegible]	[illegible]
M'rison,p	[illegible]	[illegible]	[illegible]	[illegible]	[illegible]
Totals	29	6	8	27	11

x—Batted for G. Smith in eighth.

SCORE BY INNINGS

	1	2	3	4	5	6	7	8	9	
Philadelphia	0	0	0	0	0	0	0	0	0	—0
Pittsburg	0	1	4	0	0	0	0	1	x	—6

SUMMARY

Two-base hit—Ring. Three-base hit—Grimm, Gooch. Stolen base—Bigbee, Traynor. Sacrifice—Morrison. Double plays—Parkinson to Fletcher to Leslie; Tierney to Maranville to Grimm. Bases on balls—Off Ring, 6; off Winters, 1; off Morrison, 2. Struck out—By G. Smith, 1; by Morrison, 4. Innings pitched—By Ring, 7 1-3; by Winters, 1; by G. Smith, 4 2-3. Losing pitcher—Ring.

COUCH ON TOP

[BY A. P. NIGHT WIRE.]

CINCINNATI, July 21.—Couch out pitched Toney today and the Reds won from the Giants, 5 to 3. The home team bunched hits in the fifth and sixth innings and earned all their runs. Score.

NEW YORK	AB	R	H	O	A
Bancroft,ss	5	0	2	2	6
[illegible],2b	[illegible]	[illegible]	[illegible]	[illegible]	[illegible]
[illegible]	[illegible]	[illegible]	[illegible]	[illegible]	[illegible]
[illegible]	[illegible]	[illegible]	[illegible]	[illegible]	[illegible]
[illegible]	[illegible]	[illegible]	[illegible]	[illegible]	[illegible]
Kelly,1b	[illegible]	[illegible]	[illegible]	11	[illegible]
[illegible],cf	[illegible]	[illegible]	[illegible]	[illegible]	[illegible]
Snyder,c	[illegible]	[illegible]	[illegible]	[illegible]	[illegible]
Gaston,c	[illegible]	[illegible]	[illegible]	[illegible]	[illegible]
Smith,x	[illegible]	[illegible]	[illegible]	[illegible]	[illegible]
Toney,p	[illegible]	[illegible]	[illegible]	[illegible]	[illegible]
Young,zz	[illegible]	[illegible]	[illegible]	[illegible]	[illegible]
Barnes,p	[illegible]	[illegible]	[illegible]	[illegible]	[illegible]
[illegible],zzz	[illegible]	[illegible]	[illegible]	[illegible]	[illegible]
Totals	35	3	7	24	14

CINCINNATI	AB	R	H	O	A
Burns,cf	3	0	0	3	0
D'bert,1b	4	0	1	14	0
Duncan,lf	4	0	1	1	0
Harper,rf	4	0	1	1	0
F'seca,2b	3	1	1	3	5
H'grave,c	3	1	1	4	0
Pinelli,3b	3	1	1	1	2
Caveney,ss	3	1	1	0	4
Couch,p	3	0	1	0	3
Totals	29	5	8	27	14

x—Batted for Gaston in ninth.
zz—Batted for Toney in seventh.
zzz—Batted for Barnes in ninth.

SCORE BY INNINGS

	1	2	3	4	5	6	7	8	9	
New York	0	1	0	0	0	0	0	2	0	—3
Cincinnati	0	0	0	0	2	3	0	0	x	—5

SUMMARY

Errors—Bancroft, Caveney. Two-base hits—Fonseca, Couch, Bancroft. Three-base hit—Meusel. Sacrifices—Burns, Kelly. Double play—Kelly to Bancroft to Kelly to Bancroft. Bases on balls—Off Toney, 2; off Barnes, 1. Struck out—By Couch, 2; by Barnes, 1. Innings pitched—By Toney, 6. Losing pitcher—Toney.

Ponder Still Showing Way to Twirlers

The following Coast League pitchers' records, compiled last night, include all games played up to yesterday, July 21:

Name and club—	W.	L.	P.c.
Ponder, Los Angeles	10	2	.833
McWeeny, S. F.	4	1	.800
May, Vernon	16	5	.762
Scott, San Francisco	15	5	.750
Mitchell, San Francisco	11	5	.688
Arlett, Oakland	19	9	.679
Dell, Vernon	12	6	.667
Myers, Salt Lake	8	4	.667
Geary, San Francisco	14	8	.636
Coumbe, San Francisco	7	4	.636
Dumovich, Los Angeles	10	6	.625
Gould, Salt Lake	11	7	.611
Alten, San Francisco	9	6	.600
Henke, S. L.-Seattle	3	2	.600
Krause, Oakland	13	9	.591
Crandall, Los Angeles	12	9	.571
Jones, Oakland	4	3	.571
Kallio, Salt Lake	9	7	.563
James, Vernon	9	7	.563
Thurston, Salt Lake	8	7	.533
Doyle, Vernon	8	7	.533
Berger, Seattle	8	7	.533
Sutherland, Portland	10	9	.526
Jacobs, Seattle	11	11	.500
Kremer, Oakland	9	9	.500
Thomas, Los Angeles	8	8	.500
Faeth, Vernon	4	4	.500
[illegible], San Francisco	4	4	.500
[illegible], Salt Lake	3	3	.500
Jolly, Vernon	2	2	.500
Fittery, Sacramento	11	12	.478
[illegible], Portland	9	10	.474
[illegible], Sacramento	[illegible]	[illegible]	[illegible]
Lyons, Los Angeles	8	9	.471
Gardner, Seattle	7	8	.467
Gregg, Seattle	10	12	.455
Walberg, Portland	5	6	.455
Gilder, Vernon	6	8	.429
Bromley, Salt Lake	3	4	.429
Biemiller, Portland	3	4	.429
Penner, Sacramento	6	9	.400
Eller, Oakland	6	9	.400
Crumpler, Portland	6	9	.400
Wallace, Los Angeles	4	6	.400
Schorr, Seattle	4	6	.400
Hughes, Los Angeles	4	6	.400
Canfield, Sacramento	[illegible]	[illegible]	[illegible]
Kunz, Sacramento	6	10	.375
Blaeholder, Salt Lake	3	5	.375
Hampton, Sacramento	3	5	.375
Leverenz, Portland	7	12	.368
Lewis, Salt Lake	4	7	.364
Ross, Portland	3	6	.333
Shea, Sacramento	4	10	.286
Reiger, Salt Lake	2	5	.286
Brenton, Oakland	4	12	.250
McQuaid, San Francisco-L.A.	1	3	.250
Douglas, Los Angeles	1	3	.250
Mack, Seattle	2	7	.222
Davis, San Francisco	1	6	.143

Compiled by [illegible]

Something Nice in a Bathing Suit

The Importance of Form in Swimming

Is apparently being demonstrated herewith by this fair nymph, who is one-sixth of the six chicks with Harry Carroll's act at the Orpheum. She is showing—among other things—her versatility by doing the crawl stroke with her arms and the toddle or something with her knees.

SPORT SHRAPNEL

By HARRY A. WILLIAMS.

Vernon Spencer, outfielder signed by the Angels, probably would help the club.

The writer traveled with Spencer in the big league for the better part of one season, and was of the opinion at that time that he would have stuck with a number of big-league clubs not actually in the running. But as the Giants were running one, two, three that year, McGraw could not do much experimenting, and Spencer did not play steadily enough to give a line on his real ability. Some who had seen the two in the minors declared him a better prospect than Pat Duncan, Cincinnati outfielder, in their championship days.

Spencer was purchased from Toronto, and cost Stoneham and McGraw around $25,000. Subsequently he was shipped to Indianapolis, where he broke a leg. He lives just outside Detroit, his family appears to be well heeled and sports a platoon of automobiles for private use.

• • •

I have always believed that it was a hair episode that put Spencer out of the big leagues. It was during the final western trip of the Giants in 1920. One evening at dinner while engaged with a dish of stewed spinach, Spencer got his fork tangled in a hair, which had entwined itself among the vegetables.

And it was no ordinary hair. It was neither light nor dark. It may have been dark once, but now was just turning gray. Spencer started to unravel it. The finish found him pulling the hair out hand over hand. It must have been a yard long. The young athlete all but died on the spot. He didn't finish that meal, and he tackled no meals the following day. When he did finally get up courage to face a layout of grub, it wasn't with much success. Eating had lost its charm. No doubt he has recovered by this time, but he never was quite the same athlete again that season. Lost weight, fell off in his hitting and weakened in his fielding. Every meal was a desperate venture, and every mouthful a horrible struggle.

Now that Spencer has come to the Angels instructions will be given to have all spinach gone over with a fine comb and the loose hair removed before being served. Welcome to our sanitary city.

• • •

President-Patrick, although mastering baseball rapidly and adjusting himself to its many queer angles, didn't forget to bring his sound business training and level-headed ideas into the game with him. He is against the forfeiture of franchises—that is, taking a man's franchise away from him through a majority vote because of some real or fancied grievance. He maintains that a baseball franchise is equivalent to a piece of property, and is a vested right. More men of the Patrick type in baseball would give it greater stability.

• • •

A peculiar and possibly unprecedented angle might have developed on the Portland club had Klepper and Brewster accepted the first proposition made by the McCredies when the latter were selling out.

In short, Judge McCredie's position was to sell the club to Klepper and Brewster for a specified sum, but retain a half-interest in Pillette and Johnson, who were to be sold. However, the purchasers insisted on a straight cash deal with no strings.

This was largely a matter of business with them, and at the time they hardly realized what complications might have arisen. When Pillette and Johnson were sold by the new owners they received $35,000 and eight players. Had the McCredies had a half-interest in Pillette and Johnson, they would now have a half-interest in eight Portland players, which would be equivalent to owning a good part of the Portland team.

Klepper lost rather heavily as backer of the Tacoma team in the Pacific International League, which recently blew. On the last day he wrote a check for more than $1200 in final settlement with the players, and this represented only a small portion of his total losses.

Vernon Blenkiron's father, who accompanied the youngster to that circuit, said he saw them play to only $90 in Tacoma one day. Visiting team was guaranteed $100. Subtract $100 from $90, not to mention salaries, hotel bills and transportation, and you have nothing left for the home club except a large deficit.

• • •

Bob Connery, scout for the New York Americans, explains the position of Johnny Mitchell, former Vernon shortstop.

"Mitchell is simply warming the bench for us month after month, and yet he is as vital as any of the regular cogs in the machine," said Connery. "Your club is no stronger than its reserve strength, and Mitchell is part of that strength. Possibly in one way he was unfortunate in not getting with a club where he could play regularly. In another way he was fortunate in stepping into a slice of world-series money."

There are a lot of major-league players who would swap places with Mitchell on the latter proposition alone.

BOBBY'S BICEPS BATTER BALL

Meusel Bruises Apple Hard, Crushing Detroit

Cleveland Dents Senators and Moves Up

Boston Crowns White Sox in Whale of Tilt

[BY A. P. NIGHT WIRE.]

NEW YORK, July 21.—Meusel's terrific hitting enabled the New York Americans to overcome Detroit's five-run lead and defeat the visitors, 7 to 5. Meusel hit a home run, triple and two singles in four times up, and drove in or scored all New York's runs. Score:

DETROIT	AB	R	H	O	A
Blue,1b	5	1	1	9	1
Jones,3b	4	1	0	0	0
Cobb,cf	4	1	2	3	0
Veach,lf	4	1	1	0	0
H'man,rf	4	0	2	1	0
Clark,2b	4	0	2	3	2
Rigney,ss	4	0	0	4	3
Woodall,c	4	1	3	3	0
Olsen,p	1	0	0	0	0
Cole,p	1	0	0	1	3
Manion,x	1	0	0	0	0
Totals	36	5	11	24	9

NEW YORK	AB	R	H	O	A
Witt,cf	4	2	2	3	0
Pipp,1b	4	2	2	13	0
Meusel,lf	4	2	4	1	0
Smith,rf	4	0	1	1	0
Schang,c	4	0	0	4	1
Ward,2b	4	0	1	2	5
Scott,ss	4	0	1	0	1
M'N'ly,3b	3	0	0	1	2
Bush,p	0	0	0	0	0
Hoyt,p	4	0	0	0	2
Totals	35	7	12	27	11

x—Batted for Cole in ninth.

SCORE BY INNINGS

	1	2	3	4	5	6	7	8	9	
Detroit	0	0	5	0	0	0	0	0	0	—5
New York	0	0	1	0	3	0	3	0	x	—7

SUMMARY

Error—Ward. Two-base hits—Cobb, Scott. Three-base hits—Meusel, Witt. Home runs—Cobb, Veach, Meusel. Stolen base—Blue. Sacrifice hits—Olsen, McNally. Double play—McNally to Ward to Pipp. Bases on balls—Off Cole, 1. Struck out—By Olsen, 2; by Cole, 1; by Hoyt, 3. Innings pitched—By Bush, 2 1-3; by Hoyt, 6 1-3; by Olsen, 4 (none out in fifth;) by Cole, 4. Winning pitcher—Hoyt. Losing pitcher—Cole.

BACK IN FOURTH

WASHINGTON, July 21.—Cleveland went into fourth place in the American League standing by defeating Washington today one, to 0, for its twelfth straight victory. Score:

CLEVELAND	AB	R	H	O	A
J'mieson,lf	4	0	0	1	0
W'mbs,2b	3	0	0	1	3
Speaker,cf	3	0	0	1	0
Wood,rf	4	1	1	4	0
Sewell,ss	4	0	1	1	4
G'dner,3b	4	0	1	1	3
M'I'nis,1b	3	0	1	14	0
O'Neill,c	3	0	0	4	2
Morton,p	3	0	1	0	3
Totals	31	1	5	27	15

WASHINGTON	AB	R	H	O	A
Rice,cf	3	0	2	2	0
Harris,2b	4	0	0	4	5
Judge,1b	4	0	1	11	0
Goslin,lf	4	0	0	0	0
Brower,rf	4	0	0	2	0
P'paugh,ss	3	0	0	2	2
L'otte,3b	2	0	0	2	4
Picinich,c	2	0	0	4	1
Smith,z	1	0	0	0	0
Gharrity,c	0	0	0	0	0
Johnson,p	2	0	0	0	1
Milan,zz	1	0	0	0	0
Francis,p	0	0	0	0	1
Totals	29	0	5	27	14

z—Batted for Picinich in eighth.
zz—Batted for Johnson in eighth.

SCORE BY INNINGS

	1	2	3	4	5	6	7	8	9	
Cleveland	0	0	0	0	0	0	1	0	0	—1
Washington	0	0	0	0	0	0	0	0	0	—0

SUMMARY

Errors—Harris, 3. Two-base hits—Judge, Rice. Three-base hit—Wood. Stolen bases—Rice, Lamotte. Double plays—Peckinpaugh to Judge; Francis to Lamotte to Judge; Lamotte to Harris to Judge; Morton to Gardner to McInnis. Bases on balls—Off Johnson, 2; off Morton, 2. Struck out—By Johnson, 2; by Morton, 4. Innings pitched—By Johnson, 8. Losing pitcher—Johnson.

RED SOX SCORE

BOSTON, July 21.—Boston defeated Chicago, 8 to 7, in eleven innings today. In the eleventh Pratt singled, took second on Dugan's bunt and scored the winning run on John Collins's fourth hit of the afternoon. The victory brought Boston out of last place, as Philadelphia lost. Score:

CHICAGO	AB	R	H	O	A
Johnson,ss	[illegible]	[illegible]	[illegible]	[illegible]	[illegible]
M'llgan,3b	[illegible]	[illegible]	[illegible]	[illegible]	[illegible]
E.C'lns,2b	[illegible]	[illegible]	[illegible]	[illegible]	[illegible]
Hooper,rf	[illegible]	[illegible]	[illegible]	[illegible]	[illegible]
Strunk,cf	[illegible]	[illegible]	[illegible]	[illegible]	[illegible]
Falk,lf	[illegible]	[illegible]	[illegible]	[illegible]	[illegible]
Sheely,1b	[illegible]	[illegible]	[illegible]	[illegible]	[illegible]
Schalk,c	[illegible]	[illegible]	[illegible]	[illegible]	[illegible]
R'ertson,p	[illegible]	[illegible]	[illegible]	[illegible]	[illegible]
Schupp,p	[illegible]	[illegible]	[illegible]	[illegible]	[illegible]
Hodge,p	[illegible]	[illegible]	[illegible]	[illegible]	[illegible]
B'nship,p	1	0	0	0	1
Totals	41	7	12	31	13

BOSTON	AB	R	H	O	A
Smith,rf	[illegible]	[illegible]	[illegible]	[illegible]	[illegible]
F'guson,p	[illegible]	[illegible]	[illegible]	[illegible]	[illegible]
Harris,lf	[illegible]	[illegible]	[illegible]	[illegible]	[illegible]
Burns,1b	[illegible]	[illegible]	[illegible]	16	[illegible]
Pratt,2b	[illegible]	[illegible]	[illegible]	[illegible]	[illegible]
Dugan,3b	[illegible]	[illegible]	[illegible]	[illegible]	[illegible]
J.C'ns,cf,rf	[illegible]	[illegible]	[illegible]	[illegible]	[illegible]
O'R'ke,ss	[illegible]	[illegible]	[illegible]	[illegible]	[illegible]
Walters,c	[illegible]	[illegible]	[illegible]	[illegible]	[illegible]
Ruel,c	[illegible]	[illegible]	[illegible]	[illegible]	[illegible]
Quinn,p	[illegible]	[illegible]	[illegible]	[illegible]	[illegible]
Russell,p	[illegible]	[illegible]	[illegible]	[illegible]	[illegible]
Piercy,p	[illegible]	[illegible]	[illegible]	[illegible]	[illegible]
Karr,z	[illegible]	[illegible]	[illegible]	[illegible]	[illegible]
M'Cosky,zz	[illegible]	[illegible]	[illegible]	[illegible]	[illegible]
L'ld,zzz,cf	[illegible]	[illegible]	[illegible]	[illegible]	[illegible]
Foster,x	[illegible]	[illegible]	[illegible]	[illegible]	[illegible]
Totals	40	8	15	33	27

One out when winning run scored.
z—Batted for Walters in seventh.
zz—Batted for Quinn in seventh.
zzz—Batted for Piercy in ninth.
x—Batted for Smith in ninth.

SCORE BY INNINGS

	1	2	3	4	5	6	7	8	9	10	11	
Chicago	0	0	0	2	0	0	2	3	0	0	0	—7
Boston	0	0	0	0	0	2	2	3	0	0	1	—8

SUMMARY

Errors—Harris, Burns. Two-base hits—Mulligan, E. Collins, Schalk, J. Collins, Karr. Stolen base—Leibold. Sacrifices—Robertson, Johnson, Dugan, 2. Double plays—Schalk to E. Collins; Smith to Burns; J. Collins to Ruel; Ferguson to Ruel to Burns. Bases on balls—Off Robertson, 3; off Schupp, 2; off Hodge, 2; off Blankenship, 1; off Russell, 2; off Piercy, 2; off Ferguson, 1. Struck out—By Robertson, 3; by Blankenship, 1; by Ferguson, 1. Innings pitched—By Robertson, 6 1-3; by Schupp, 1 2-3, none out in ninth; by Hodge, 1; by Blankenship, 1 1-3; by Quinn, 7; by Russell, none, none out in eighth; by Piercy, 2; by Ferguson, 2. Winning pitcher—Ferguson. Losing pitcher—Blankenship.

BROWNS PREVAIL

PHILADELPHIA, July 21.—St. Louis hit three Philadelphia pitchers hard today and won, 10 to 2. Score:

ST. LOUIS	AB	R	H	O	A
Gerber,ss	4	0	1	5	0
Tobin,rf	4	2	2	1	0
Sisler,1b	5	2	2	7	1
W'llams,lf	5	2	3	5	0
M'M'us,2b	4	2	3	1	1
J'obson,cf	4	1	0	3	0
Severeid,c	5	1	2	4	0
Bronkie,3b	5	0	2	1	3
Wright,p	3	1	0	0	1
Totals	39	10	15	27	6

PHILADELPHIA	AB	R	H	O	A
Young,2b	5	1	2	2	4
Dykes,3b	4	1	2	0	2
Walker,lf	4	0	0	2	0
Hauser,1b	4	0	0	9	0
G'loway,ss	4	0	0	2	3
Bengee,c	0	0	0	2	0
Perkins,c	4	0	2	4	1
Welch,rf	4	0	2	2	0
M'G'an,cf	4	0	1	4	0
Harris,p	1	0	0	0	2
Bruggy,x	1	0	0	0	0
Sullivan,p	0	0	0	0	2
Ogden,p	1	0	0	0	0
Totals	36	2	10	27	12

x—Batted for Harris in fifth.

SCORE BY INNINGS

	1	2	3	4	5	6	7	8	9	
St. Louis	1	1	1	2	0	1	0	4	0	—10
Philadelphia	1	0	0	0	0	0	0	0	1	—2

SUMMARY

Errors—Young, Dykes, Walker, Sullivan. Two-base hits—Sisler, 2; Williams, Dykes, Young. Three-base hit—Bronkie. Home runs—Dykes, Severeid. Stolen bases—Gerber, Williams. Sacrifices—Wright, 2; Gerber. Bases on balls—Off Harris, 1; off Wright, 3; off Sullivan, 2. Struck out—By Ogden, 1; by Wright, 4. Innings pitched—By Harris, 5; by Sullivan, 2 1-3; by Ogden, 1 2-3. Losing pitcher—Harris.

Stars of Sea Carded for a Harbor Clash

The Stars of the Sea, three new boats of the California Yacht Club, will make their first appearance in Pacific waters tomorrow afternoon, when the club will have a race in the outer harbor, off the Submarine Base and the Miner Fill. These fast-sailing craft, but recently launched, are scheduled for a nine-mile contest over a three-mile triangular course, and good sport is in sight. The Stars will start at 2 p.m.

Just a little later, at 2:05 o'clock, the five Sea Mews belonging to C.Y.C. members, and handled by their owners, will start for a race over the same course, going twice around, or six miles. This will be the first Mew contest in local waters, and in connection with the Star event is attracting much interest. Spectators ashore can get a good view of both races at the same time.

Star boat No. 108 will be sailed by Owen Churchill, and Ben P. Weston; No. 109, Edward Nordhoff and Newell Logan; No. 110, Sterling Jeffers and Pierpont Davis.

SERAPHS SOAK TIGERS AGAIN

(Continued from First Page)

scored on French's out, McAuley to Sandow Griggs. Sawyer had to be satisfied with three swings, although he seemed willing to try one more.

The Angels engaged in one of those spurts in the fifth to which they have recently become addicted. Same netted three runs, and gave the game appearance of swollen cheek on one side. The plate proved too elusive for Wheezer in the fifth. He passed Carroll and McCabe right off the reel. Lindimore sacrificed. Walking tactics were resumed, a pass to Baldwin giving the bases a complete cargo.

DOES THE WORK

Hughes brought two-thirds of this cargo safely to port. He smashed a single between short and third, Carroll and McCabe clattering over the pan, and Baldwin, with burst of speed, taking third. Killifer pulled a surprise with a bunt to Hyatt, which he beat when nobody covered. Baldwin crossed the plate in midst of this unexpected stuff. High hauled down McAuley's fly, and Deal drove to French for out at first.

Lindimore, who started Vernon's run back in the fourth, launched one for Angels in the seventh. He cracked the round open with a single, took second on Baldwin's out and was wild-pitched to third. Hughes drove to Sawyer. Karl elected to try for Lindimore at plate, but Lindy loped in ahead of the toss. Killefer and McAuley went out by the aerial route.

Hughes came within six feet of driving in another run in the ninth. Baldwin doubled with one down, and tried for the plate on Tom's single to right. But it was a sharp hit, which, with High's clean fielding and accurate throw caused Red to be nailed two jumps within home and friends.

Bodie batted for Hawks in the eighth. It was his first appearance since last time. This time Ping made a hero out of Carroll, Dixie picking his long foul off left-field boards. Dixie has learned to bounce himself off the fence with rare skill. Ping took the catch in good part, and there were no disparaging bugle blasts from the boxes. The score:

LOS ANGELES	AB	R	H	O	A
Killefer,rf	4	0	1	2	0
M'A'ley,ss	4	0	0	2	3
Deal,3b	3	0	0	1	0
Griggs,1b	3	0	0	10	1
Carroll,lf	3	1	0	4	0
M'Cabe,cf	4	1	1	1	0
L'more,2b	4	1	1	1	4
Baldwin,c	3	1	2	6	1
Hughes,p	4	0	3	1	1
Totals	30	4	7	27	10

VERNON	AB	R	H	O	A
Smith,3b	4	0	0	1	1
C'urna,cf	4	0	1	1	0
Hawks,rf	3	0	0	0	0
High,lf	4	1	0	1	0
Hyatt,1b	4	0	1	11	1
French,ss	3	0	0	2	3
Sawyer,2b	3	0	0	3	4
Hannah,c	3	0	0	4	2
Dell,p	2	0	0	0	3
Bodie,rf	1	0	0	0	0
Locker	0	0	0	0	0
Schneider	1	0	0	0	0
Totals	32	1	3	27	14

Bodie batted for Hawks in eighth and fouled to Carroll.
Locker batted for French in ninth and walked.
Schneider batted for Hannah in ninth and popped to Griggs.

SCORE BY INNINGS

	1	2	3	4	5	6	7	8	9	
Los Angeles	0	0	0	0	3	0	1	0	0	—4
Base hits	0	1	1	0	1	0	2	0	2	—7
Vernon	0	0	0	1	0	0	0	0	0	—1
Base hits	0	0	1	1	0	0	0	1	0	—3

SUMMARY

Errors—Carroll, 2; Lindimore, Baldwin. Runs responsible for—Dell, 4. Struck out—By Dell, 2; by Hughes, 3. Bases on balls—Off Dell, 5; off Hughes, 3. Hit by pitched ball—Killifer. Wild pitch—Dell. Two-base hit—Baldwin. Sacrifice hits—Lindimore, Griggs. Runs batted in—French, 1; Hughes, 2; Killifer, 1. Caught stealing—Carroll, McCabe. Time of game—1h. 35m. Umpires—Byron and Casey.

SEATTLE HOPS ONTO SOUTHPAW FITTERY

[BY A. P. NIGHT WIRE.]

SACRAMENTO, July 21.—Jacobs was a mystery to the Sacramento sluggers here today, while the tribe found Fittery easy and that is the big reason why the tribe took the game today by a score of 7 to 1, making the count for the series three to one in their favor. Billy Lane, first man up in the first inning, homed to center, within the lot and from there the invaders led the way to triumph. The score:

SAN FRANCISCO	AB	R	H	O	A
Kelly,lf	[illegible]	[illegible]	[illegible]	[illegible]	[illegible]
Valla,rf	[illegible]	[illegible]	[illegible]	[illegible]	[illegible]
Kamm,3b	[illegible]	[illegible]	[illegible]	[illegible]	[illegible]
Ellison,1b	[illegible]	[illegible]	[illegible]	14	[illegible]
O'C'nell,cf	[illegible]	[illegible]	[illegible]	[illegible]	[illegible]
Rhyne,ss	[illegible]	[illegible]	[illegible]	[illegible]	[illegible]
Kilduff,2b	[illegible]	[illegible]	[illegible]	[illegible]	[illegible]
Yelle,c	[illegible]	[illegible]	[illegible]	[illegible]	[illegible]
Alten,p	[illegible]	[illegible]	[illegible]	[illegible]	[illegible]
Totals	36	4	9	27	16

OAKLAND	AB	R	H	O	A
Brown,lf	[illegible]	[illegible]	[illegible]	[illegible]	[illegible]
Wille,rf	[illegible]	[illegible]	[illegible]	[illegible]	[illegible]
Cooper,cf	[illegible]	[illegible]	[illegible]	[illegible]	[illegible]
Cather,3b	[illegible]	[illegible]	[illegible]	[illegible]	[illegible]
Knight,2b	[illegible]	[illegible]	[illegible]	[illegible]	[illegible]
L'rotta,1b	[illegible]	[illegible]	[illegible]	12	[illegible]
R'baker,ss	[illegible]	[illegible]	[illegible]	[illegible]	[illegible]
Koehler,c	[illegible]	[illegible]	[illegible]	[illegible]	[illegible]
Brenton,p	[illegible]	[illegible]	[illegible]	[illegible]	[illegible]
Jones,p	[illegible]	[illegible]	[illegible]	[illegible]	[illegible]
Eller,p	[illegible]	[illegible]	[illegible]	[illegible]	[illegible]
Arlett,x	1	0	0	0	0
Totals	30	1	5	27	11

x—Batted for Jones in fifth.

SCORE BY INNINGS

	1	2	3	4	5	6	7	8	9	
San Francisco	[illegible]	[illegible]	[illegible]	[illegible]	[illegible]	[illegible]	[illegible]	[illegible]	[illegible]	—4
Base hits	[illegible]	[illegible]	[illegible]	[illegible]	[illegible]	[illegible]	[illegible]	[illegible]	[illegible]	—9
Oakland	[illegible]	[illegible]	[illegible]	[illegible]	[illegible]	[illegible]	[illegible]	[illegible]	[illegible]	—1
Base hits	1	1	0	0	0	0	0	0	[illegible]	—5

SUMMARY

Errors—Kamm, Brown, Wille, Brenton. Charge defeat to Brenton. Struck out—By Brenton, 2. Bases on balls—Off Alten, 2; off Jones, 2; off Eller, 1. Balk—Brenton. Stolen base—Kelly. Two-base hits—Kamm, Kilduff. Sacrifice—Kamm. Double plays—Kamm to Kilduff to Ellison; Ellison to Rhyne. Time of game—1h. 55m. Umpires—Finney and Eason.

BEAVERS BIFF BEES IN HITTING FIESTA

[BY A. P. NIGHT WIRE.]

SALT LAKE CITY, July 21. — The Portland Beavers walloped the Salt Lake Bees 22 to 5 today. "Uncle Bim" Myers started to hurl for the locals. Then came Rieger, Lazzeri and Schick, the latter leaving his station in center to take up pitching duties.

The Beavers gathered twenty-two hits including five homers. Gressett was the sensation of the game getting six hits in seven times up. He failed to hit safely the last time to the plate, popping out to Sand at short. The score:

PORTLAND	AB	R	H	O	A
Gressett,lf	7	[illegible]	6	2	0
Wolfer,2b	[illegible]	[illegible]	[illegible]	[illegible]	[illegible]
Poole,1b	[illegible]	[illegible]	[illegible]	10	[illegible]
High,rf	[illegible]	[illegible]	[illegible]	[illegible]	[illegible]
Cox,cf	[illegible]	[illegible]	[illegible]	[illegible]	[illegible]
McCann,ss	[illegible]	[illegible]	[illegible]	[illegible]	[illegible]
Sargent,3b	[illegible]	[illegible]	[illegible]	[illegible]	[illegible]
King,c	[illegible]	[illegible]	[illegible]	[illegible]	[illegible]
Houck,p	[illegible]	[illegible]	[illegible]	[illegible]	[illegible]
L'erenz,p	[illegible]	[illegible]	[illegible]	[illegible]	[illegible]
P'man,z	1	0	0	0	0
Totals	47	22	22	27	19

SALT LAKE	AB	R	H	O	A
Sand,ss	5	1	2	3	4
Kerns,3b	5	1	1	0	1
W'cott,rf,lf	5	0	1	1	0
Strand,1b	4	0	1	8	0
L'all,cf,2b	5	1	[illegible]	[illegible]	[illegible]
Schick,cf,p	4	[illegible]	[illegible]	[illegible]	[illegible]
Anfinson,c	4	[illegible]	[illegible]	[illegible]	[illegible]
L'eri,2b,p	[illegible]	[illegible]	[illegible]	[illegible]	[illegible]
Myers,p	[illegible]	[illegible]	[illegible]	[illegible]	[illegible]
Rieger,p	[illegible]	[illegible]	[illegible]	[illegible]	[illegible]
Tipton,lf	1	0	1	0	0
Byler,s	1	0	0	0	0
Totals	40	5	11	27	14

z—Batted for Houck in fifth.
s—Batted for Myers in sixth.

SCORE BY INNINGS

	1	2	3	4	5	6	7	8	9	
Portland	2	0	3	0	4	[illegible]	[illegible]	[illegible]	[illegible]	—22
Base hits	3	0	2	0	4	[illegible]	[illegible]	[illegible]	[illegible]	—22
Salt Lake	1	0	0	1	1	2	0	0	0	—5
Base hits	2	0	0	2	3	3	0	0	[illegible]	—11

SUMMARY

Errors—Gressett, 2; McCann, Sargent, 2; Kerns, Schick. Home runs—Poole, High, Sargent, Gressett, Cox. Three-base hit—Leverenz. Two-base hits—Wolfer, 2; Gressett, 2; Schick, 2; Byler. Sacrifice fly—McCann. Stolen base—Poole. Struck out—By Myers, 4; by Rieger, 1; by Lazzeri, 1; by Leverenz, 2. Bases on balls—Off Myers, 2; off Lazzeri, 4; off Schick, 1; off Leverenz, 1. Innings pitched—By Myers, 6; by Rieger, 1; by Lazzeri, 1 plus; by Houck, 1. Runs responsible for—Myers, 6; Rieger, 4; Lazzeri, 5; Schick, 2; Houck, 3. Credit victory to Leverenz. Charge defeat to Myers. Double plays—Strand to Sand to Strand; Leverenz to McCann to Poole. Time of game—2h. [illegible]m. Umpires—[illegible] and [illegible].

The SHEIK

By Edith M. Hull

She flung up her head. Quick, suspicious jealousy and love and pride contending nearly choked her. "Why don't you speak the truth?" she cried wildly. "Why don't you say what you really mean?—that you have no further use for me, that it amused you to take me and torture me to satisfy your whim, but the whim is passed. It does not amuse you any longer. You are tired of me and so you get rid of me with all precautions. Do you think the truth can hurt me? Nothing that you can do can hurt me now. You made me the vile thing I am for your pleasure, and now for your pleasure you throw me on one side. . . . How many times a year does Gaston take your discarded mistresses back to France?" Her voice broke into a terrible laugh.

He swung round swiftly and flung his arms about her, crushing her to him savagely, forgetting his strength, his eyes blazing. "God! Do you think it is easy to let you go, that you are taunting me like this? Do you think I haven't suffered, that I'm not suffering now? Don't you know that it is tearing my heart out by the roots to send you away? My life will be hell without you. Do you think I haven't realized what an infinitely damned brute I've been? I didn't love you when I took you, I only wanted to satisfy the beast in me. And I was glad that you were English that I could make you suffer as an Englishman made my mother suffer, I so loathed the whole race. I have been mad all my life, I think—up till now. I thought I didn't care until the night I heard that Ibraheim Amair had got you, and then I knew that if anything happened to you the light of my life was out, and that I would only wait to kill Ibraheim before I killed myself."

His arms were like a vice hurting her, but they felt like heaven, and she clung to him speechless, her heart throbbing wildly. He looked down long and deeply into her eyes, and the light in his—the light she had longed for—made her tremble. His brown head bent lower and lower, and his lips had almost touched her when he drew back, and the love in his eyes faded into misery.

"I mustn't kiss you," he said huskily, as he put her from him gently. "I don't think I should have courage to let you go if I did. I didn't mean to touch you."

He turned from her with a little gesture of weariness.

Fear fled back into her eyes. "I don't want to go," she whispered faintly.

He paused by the writing-table and took up the revolver he had loaded earlier, breaking it absently, spinning the magazine between his finger and thumb, and replaced it before answering.

"You don't understand. There is no other way," he said dully.

"If you really loved me you would not let me go," she cried, with a miserable sob.

"If I loved you?" he echoed, with a hard laugh. "If I loved you! It is because I love you so much that I am able to do it. If I loved you a little less I would let you stay and take your chance."

She flung out her hands appealingly. "I want to stay, Ahmed! I love you!" she panted, desperate—for she knew his obstinate determination, and she saw her chance of happiness slipping away.

He did not move or look at her, and his brows drew together in the dreaded heavy frown. "You don't know what you are saying. You don't know what it would mean," he replied in a voice from which he had forced all expression. "If you married me you would have to live always here in the desert. I cannot leave my people, and I am—too much of an Arab to let you go alone. It would be no life for you. You think you love me now, though God knows how you can after what I have done to you, but a time would come when you would find that your love for me did not compensate for your life here. And marriage with me is unthinkable. You know what I am and what I have been. You know that I am not fit to live with, not fit to be near any decent woman. You know what sort of a damnable life I have led; the memory of it would always come between us—you would never forget, you would never trust me. And if you could, of your charity, both forgive and forget, you know that I am not easy to live with. You know my devilish temper—it has not spared you in the past, it might not spare you in the future. Do you think that I could bear to see you year after year growing to hate me more? You think that I am cruel now, but I am thinking what is best for you afterwards. Some day you will think of me a little kindly because I had the strength to let you go. You are so young, your life is only just beginning. You are strong enough to put the memory of these last months out of your mind—to forget the past and live only for the future. No one need ever know. There can be no fear for your—reputation. Things are forgotten in the silence of the desert. Mustafa Ali is many hundreds of miles away, but not so far that he would dare to talk. My own men need not be considered, they speak or are silent as I wish. There is only Raoul, and there is no question of him. He has not spared me his opinion. You must go back to your own country, to your own people, to your own life, in which I have no place or part, and soon all this will seem only like an ugly dream."

The sweat was standing out on his forehead and his hands were clenched with the effort he was making, but her head was buried in her hands, and she did not see the torture in his face, she only heard his soft, low voice inexorably decreeing her fate and shutting her out from happiness in quiet almost indifferent tones.

She shuddered convulsively. "Ahmed! I can't go!" she wailed.

He looked up sharply, his face livid, and tore her hands from her face. "Good God! You don't mean—I haven't—You aren't——" he gasped hoarsely, looking down at her with a great fear in his eyes.

She guessed what he meant and the color rushed into her face. The temptation to lie to him and let the consequences rest with the future was almost more than she could resist. One little word and she would be in his arms . . . but afterwards——? It was the fear of the afterwards that kept her silent. The color slowly drained from her face and she shook her head mutely.

He let go her wrists with a quick sigh of relief and wiped the perspiration from his face. Then he laid his hand on her shoulder and pushed her gently towards the inner room. For a moment she resisted, her wide, desperate eyes searching his, but he would not meet her look, and his mouth was set in the hard straight line she knew so well, and with a cry she flung herself on his breast, her face hidden against him, her hands clinging round his neck. "Ahmed! Ahmed! you are killing me. I cannot live without you. I love you and I want you—only you. I am not afraid of the lineliness of the desert, it is the loneliness of the world outside the shelter of your arms that I am afraid of. I am not afraid of what you are or what you have been. I am not afraid of what you might do to me. I never lived until you taught me what life was, here in the desert. I can't go back to the old life, Ahmed. Have pity on me. Don't shut me out from my only chance of happiness, don't send me away. I know you love me—I know! I know! And because I know I am not ashamed to beg you to be merciful. I haven't any shame or pride left. Ahmed! Speak to me! I can't bear your silence. . . . Oh! You are cruel, cruel!"

A spasm crossed his face, but his mouth set firmer and he disengaged her clinging hands with relentless fingers. "I have never been anything else," he said bitterly, "but I am willing that you should think me a brute now rather than you should live to curse the day you ever saw me. I still think that your greater chance of happiness lies away from me rather than with me, and for your ultimate happiness I am content to sacrifice everything."

He dropped her hands and turned abruptly, going back to the doorway, looking out into the darkness. "It is very late. We must start early. Go and lie down," he said gently, but it was an order in spite of the gentleness of his voice.

She sank back trembling, with piteous, stricken face and eyes filled with a great despair. She knew him and she knew it was the end. A rush of tears blinded her and she stepped back uncertainly and stumbled against the little writing-table. She caught at it behind her to steady herself, and her fingers touched the revolver he had laid down. The contact of the cold metal sent a chill that seemed to strike her heart. She stood rigid, with startled eyes fixed on the motionless figure in the doorway—one hand gripping the weapon tightly and the other clutching the silken wrap across her breast. She closed her teeth on her trembling lip, her fingers tightened on the stock of the revolver, and a wild light came into her sad eyes. She could never go through with it. To what end would be the hideous torture? What was life without him?

Slowly she lifted the weapon clear of the table with steady fingers and brought her hand stealthily from behind her. She looked at it for a moment dispassionately. She was not afraid. She was conscious only of an overwelming weariness, a longing for rest that should still the gnawing pain in her breast and the throbbing in her head. . . . A flash and it would be over, and all her sorrow would melt away. . . . But would it? A doubting fear of the hereafter rushed over her. What if suffering lived beyond the border-line? But the fear went as suddenly as it had come, for with it came remembrance that in that shadowy world she would find one who would understand—her own father, who had shot himself, mad with heart-broken despair, when her mother died in giving her birth.

She lifted the revolver to her temple resolutely.

There had been no sound to betray what was passing behind him, but the extra sense, the consciousness of imminent danger that was strong in the desert-bred man, sprang into active force within the Sheik. He turned like a flash and leaped across the space that separated them, catching her hand as she pressed the trigger, and the bullet sped harmlessly an inch above her head. With his face gone suddenly ghastly he wrenched the weapon from her and flung it far into the night.

For a moment they stared into each other's eyes in silence, then, with a moan, she slipped from his grasp and fell at his feet in an agony of terrible weeping. With a low exclamation he stooped and swept her up into his arms, hold-

FLASHES

POLA COMING WEST

MISS NEGRI TO PLAY ROLES IN HOLLYWOOD

By Grace Kingsley

Having recovered somewhat from the excitement incident to planning for the entertainment of Will Hays, and from the weariness of traveling across country, Jesse L. Lasky, vice-president of Famous Players-Lasky Corporation, yesterday consented to make some announcement regarding the plans of his organization.

The exotic Pola Negri is really coming to Hollywood, according to Mr. Lasky's statement. Following the completion of her first picture for Paramount to be made in America, at the Long Island Studio, she will travel to California as a permanent member of the Paramount Stock Company.

"Undoubtedly the greatest artist I met on the European continent," asserted Mr. Lasky, "is Pola Negri. Because of the methods in vogue over there in the production of pictures, her possibilities have not begun to be realized. My arrangements for her arrival in this country contemplate her reaching New York September 1. After one picture there she will come West."

Mr. Lasky has been in Europe since we saw him last, his trip having included a tour of England, France, Spain, Germany, Hungary, Czecho-Slovakia and Italy, during which he made an exhaustive study of the motion-picture producing centers and of conditions in general as they effect the industry.

His conviction is, he states, that Los Angeles need never fear the loss of the cinema industry, which, on the contrary, he believes, is destined to develop steadily in this section of the country.

"There are various reasons why Europe is so far behind us in the matter of production," declared Mr. Lasky. "One of the outstanding difficulties is the lack of popular types of leading men and women. This is a handicap which may never be overcome. The charm, physical attractiveness, variety of type, and appeal of American men and women, as well as the abundance of such types, will always be one of the reasons why American pictures will predominate."

Among the announcements which Mr. Lasky had to make were to the effect that twelve companies will continue to be working constantly at the Lasky studios, and that peak production is to be maintained indefinitely.

During his European tour he established bureaus to contract for the work of well known authors in several of the capitals of the Old World. These include London, Paris, Madrid, Budapest and Berlin. Franz Molnar's newest play, which is to be produced on the stage in New York by Frohman in September, is to be filmed by Lasky.

Charlie Chaplin With United

Having completed the filming of his latest production, Charlie Chaplin will shortly terminate his contract with Associated First National Pictures, Inc., and become actively engaged as a member of the United Artists Corporation.

In future, according to his announcement of yesterday, Chaplin will devote himself to making only feature-length productions, running anywhere from five to seven reels, not, however, abandoning his famous tramp character, unless his story demands this.

During the continuance of his First National contract, Charlie Chaplin distinguished himself by making three of the greatest, or perhaps one may say the three greatest, comedies the screen has seen. "A Dog's Life," "Shoulder Arms" and "The Kid" are classics. The picture which Chaplin has just completed will run longer than two reels. Its exact length cannot be determined until the final cutting. Those who have been lucky enough to get a peep at it say that it is a win. In this picture Chaplin has discarded his well-known derby and other tramp scenery.

As soon as he delivers his production to First National, he will turn his attention to his initial story for the United Artists Corporation, thus becoming actively engaged in this organization with Mary Pickford, Douglas Fairbanks, D. W. Griffith. His first United Artists' picture will be from a story written by himself, but its nature is to be a secret for the present.

An important fact in connection with the announcement is that Edna Purviance will not be Chaplin's leading woman in his United Artists productions, at least so far as the first picture is concerned. His leading woman has not yet been selected.

Edna Purviance, who has been Chaplin's leading woman ever since he was with Essaney, seven years ago, is now a star in her own right, and will start work on her first independent picture at the same time as Chaplin begins his.

Hetr Born to Daseys

Brain work isn't apparently causing any race suicide so far as the Frank T. Daseys are concerned. Mr. Dasey yesterday called up and announced in joyful accents that, besides co-authoring on scenarios, Mrs. Dasey yesterday morning presented him with a son, born at the Good Samaritan Hospital, and named at once Mitchell Harding Dasey.

ANGELENOS RULE NEW ORPHEUM BILL

On the all-star program offered at the Orpheum for midsummer festival weeks half the headliner, claim Los Angeles for their home. Leo Carrillo, popular actor as well as vaudevillian, first saw the light of day in a small dwilling on Alisо street.

Margaret McKee, known in America and Europe as the "California Mocking Bird," is a Los Angeles girl. Her father, W. Edgar McKee, is chairman of the Harbor Commission of this city.

Mildred Harris, famed as a screen celebrity, and who claims Los Angeles as her home town, is another product from this city who has gone forth and conquered the world and laurels. Theodore Bekeff, who was a former ballet dancer in the Imperial Russian Ballet and who is now the premier dancer in his "Ballet Divertissements," although born in Russia, claims this as his "home town."

FILM INDUSTRY TO GREET HAYS

Arrangements Are Made for Monster Reception

Mass Meeting to be Held in Hollywood Bowl

Cinema Chief Will Arrive Here Monday Morning

The motion-picture industry lined up solidly yesterday behind Will H. Hays. At a big mass meeting in the Ambassador, representatives from every organization in the film colony pledged themselves to make Will H. Hays Week memorable in Los Angeles.

Producers, exhibitors and others whose economic interests have sometimes drawn them into conflict got together unanimously. Never before in the history of the industry has there been such a demonstration of united purpose, according to Abraham Lehr, temporary chairman.

GOVERNOR TO ATTEND

Plans were made for the monster reception which will be given to the cinema chief. Committees were appointed to take care of the details in arranging a banquet, a monster mass meeting and many other events in honor of Mr. Hays.

It was announced yesterday that Gov. Stephens, Mayor Cryer and other notable guests will attend the banquet which the industry will give in the Ambassador on Wednesday evening.

Banners of welcome will be flung across the principal streets of the city and many stores and theaters will be decorated in honor of the former Postmaster-General, now president of the Motion-Picture Producers' and Distributors' Association.

Mr. Hays will arrive at the Los Angeles Chamber of Commerce at 9 a.m. Monday and will be greeted by a reception committee including Mayor Cryer, prominent producers and citizens. The committee will escort Mr. Hays on a tour of the studios. They will return to the Alexandria for a luncheon given in his honor by the Chamber of Commerce.

PLAN HUGE MEETING

The climax to the week's reception will come next Saturday afternoon at a mass meeting in the Hollywood Bowl. This will be attended by practically every worker in the industry, including artisans, actors, stars, directors, writers and executives. The general public will be welcomed to this meeting, which will be the first of its kind ever held anywhere and which will be striking visual proof that Los Angeles is the film capital of the world.

Yesterday's meeting was attended by delegates from the Motion-Picture Directors' Association, Affiliated Picture Interests, American Society of Cinematographers, Actors' Equity Association, Los Angeles Film Exchange Board of Trade, Screen Writers' Guild and Writers' Club, Western Motion-Picture Advertisers, Theater Owners' Association, Los Angeles Theater Association, Independent Screen Artists' Guild, Assistant Directors' Association and the Assistance League of Southern California.

LASKY CHAIRMAN

Jesse L. Lasky was appointed general chairman of the week's reception, and the following committees were named:

Finance committee on arrangements—William S. Hart, chairman, James Lasky, Frank R. Wanda, H. C. Lewis, Ed Lasser, Abraham Lehr, Irving Thalberg, Joseph M. Schenck, Mike Mechanic, Frank Dyer, Joseph W. Engel, Bert Levell, Glenn Harper, E. T. Rosenbaum.

Committee on tickets and program—W. J. Reynolds, chairman.

Committee on speakers—Abraham Lehr, chairman, Joseph M. Schenck, Frank R. Wanda.

Dinner Committee—Joseph M. Schenck, chairman; John McCormick, Harry Hoyt, Harry W. Rapkin.

Publicity committee—Wampas (Western Motion Picture Advertisers) Pete Smith, chairman, Jack Conway, Harry Rapkin, Joseph A. Jackson, Harry Brand, George Landy, Malcolm S. Boylan, Harry Hammond Beall, Howard Strickling, Harry Rudolph.

Decoration committee—Thomas H. Ince, chairman, Steven Chosom, George Hopkins, Cedrick Gibbons, Wilfred Buckland.

Reception committee—Douglas Fairbanks, chairman, Fred Niblo, vice-chairman; Marshall Neilan, Colleen Moore, Marion Fairfax, David Kesson, Blanche Sweet, Norma Talmadge, Mary Miles Minter, Maurice Tourneur, Gloria Swanson, A. L. Gore, Katherine MacDonald, Fred Miller, Harry David, John Waldon, H. O. Davis, W. E. Knotts, Richard Walton Tully, David Horsley, Mary Pickford, Constance Talmadge, Jack Holt, Bebe Daniels, Conrad Nagel, Wallace Reid, Cecil B. DeMille, Charles Ray, Wallace Reid, Theodore Roberts, William Russell, Larry Semon, Milton Sills, Edwin Carewe, Al E. Johns, Lewis Stone, Edward Sutherland, Richard Talmadge, Ben Turpin, Rudolf Valentino, George Walsh, Henry B. Walthall, Bryant Washburn, Earle Williams, Tom Wilson, Claire Adams, Agnes Ayres, Gertrude Astor, Enid Bennett, Sylvia Breamer, Gladys Brockwell, Mae Busch, Alice Calhoun, Helen Chadwick, Betty Compson, Miriam Cooper, Viola Dana, Bebe Daniels, Grace Darmond, Billie Dove, Mildred Davis, Peggy De Haven, Ralph Jerome Eddy, Virginia Brown Faire, Louise Fazenda, Helen Ferguson, Elaine Hammerstein, Phyllis Haver, Wanda Hawley, Gloria Hope, Leatrice Joy, Alice Lake, Lila Lee, Bessie Love, Doris May, May McAvoy, Alla Nazimova, Jane Novak, Dorothy Phillips, Marie Prevost, Irene Rich, Edith Roberts, Pauline Starke, Allen Terry, Virginia Valli, Florence Vidor, Kathlyn Williams, Claire Windsor, Clara Kimball Young, Walter Hiers, Jackie Coogan, Richard Headrick, Charles Chaplin, Reginald Barker, Clarence G. Badger, Frank Borzage, Al Christie, Alan Dwan, Cecil De Mille, George Fitzmaurice, Louis Gasnier, Alfred Green, Lambert Hillyer, Alan Holubar, Tom Ince, Rex Ingram, Jack Ince, Paul Powell, Mack Sennett, John M. Stahl, Erle Van Strebelow, R. A. Walsh, James Young, Rupert Hughes, Tom Geraghty, Thompson Buchanan, Jules Mathis, Paul Bern, Ralph Block, Carey Wilson, Francis Marion, Bernard McConville, Fred W. Jackman, Alvin Wyckoff, Charles Rosher, Walter Lundin, Tony Gaudio, John Seitz, Louis Baxter, Hal E. Roach, Joseph Alger, C. L. Chester, Sol. Wurtzel, Col. William N. Selig, Samuel E. Rork, Ben F. Schulberg, Louis B. Mayer, J. L. Frothingham, Dustin Farnum and William De Mille.

WELCH TO APPEAR

Niles Welch, who came here from the East with the Selznick forces, will make his first personal appearance in this city at the Hillstreet Theater tonight. Mr. Welch is playing the role of Thomas Lawlor in support of Elaine Hammerstein in "The Way of a Maid," the feature picture at the Hillstreet this week. His work is an outstanding feature of the picture. His appearance will be added interest to the Hillstreet audience tonight.

TO BE BURIED IN EAST

Funeral services for Miss Jessie Hallett, motion-picture casting director formerly connected with the Realart studios, will be conducted today from her late residence, at 416 South Kenmore avenue, at 2 p.m. today. The body will be shipped East for burial.

WILL HAYS TO ATTEND INITIATION

Czar of Film Industry Will be Guest of Honor at Moose Ceremonial

Will H. Hays will "drop in" at Symphony Hall, 233 South Hill street, Monday night to witness the initiation of more than 100 members to the Greater Los Angeles Lodge, Loyal Order of Moose. Word to this effect was received by W. Ward Davies yesterday from Secretary of Labor James J. Davis.

Mr. Hays, former Postmaster-General and now head of the film industry, is himself a life member of the Indianapolis lodge. Among the initiates will be several of his best known "boys," including Douglas Fairbanks, Charles Chaplin and the latter's brother, Sid. A number of Angelenos, well known in industry and business, will also be inducted Monday night.

Golden State Lodge is to be in charge of the ceremony, with Dr. Lloyd R. Mace, who was recently appointed dictator of the Greater Los Angeles Lodge for a period of five years, presiding. Delegations will be sent from all the Moose organizations in this vicinity.

"OBERON" OVERTURE CHARMS HEARERS

"Oberon" again charmed a large audience at The Bowl last night. The Weber overture holds the interest of the listener out-of-doors particularly. Its mysterious opening by the wood winds, is played so pianissimo as to make the dramatic increase of tone from the gradually added instruments, an effect of wonderment and power.

Alfred Hertz's reading of the Humperdinck pantomime from "Hansel and Gretel," brought out the hidden melodies which make this work lead one's fancy to a land of little children, fairy woods, witches and sugar mansions, ending with the prayer of the little wanderers which leaves an impression of haunting loveliness on the still night air.

Constance Balfour sang "Vissi d'Arte" from "Tosca" with clarity of tone, certainty of pitch and musical understanding but marred an otherwise interesting performance with a constant tremolo.

The stirring, rythmical picture-music of Rimsky-Korsakoff in the "Caprice Espagnol" brought back memories of Adolf Bolm's ballet, with expressive bits for the flutes and brasses and incidental solos by Alfred Kastner, harpist, and Henry Svedrofsky, concert-master of The Bowl orchestra.

Tomorrow, Richard Buhlig will play the Schumann piano concerto with the orchestra and Mr. Hertz will conduct Schubert's "Unfinished" Symphony. Sunday will be the gala day for the children. They will be admitted free to hear the orchestra and to listen to Frieda Peycke sing especially for them.

BUSY CAFE MAN TRIED TO "FIX 'EM"

He Couldn't be Bothered With Arrest, So Officers Took Everything

Samuel Shanman, restaurant man of 224 South Spring street, told Federal Prohibition Officers F. C. Neal and C. C. Brown he was a responsible business man and did not want to be bothered with an arrest on the charge of violating the Volstead Act when they proceeded to take him into custody late yesterday, according to their stories. He followed up his declaration, the officers say, by giving them $90 in cash and a check for $160 for their "trouble" and for "fixing the case."

The officers took the money and Shanman with them had booked both at the County Jail. Shanman is charged with bribery and the money is held as evidence.

The arresting officers are prohibition agents working out of the offices of Harold Dolley and W. W. Anderson. According to their story they purchased a small quantity of liquor from the suspect. When they started to take him to jail Shanman is asserted to have suggested the "fixing." He was held in $5000 bail.

Jurist Ponders Over New Term in Divorce Suit

"And she attempted to subject him to a gynarhical government," read a line in the divorce complaint of Fred A. Koch against Jennie G. Koch.

"Case taken under advisement," stated Presiding Judge Willis yesterday, after hearing Mr. Koch's tale of marital infelicity. "Gynarhical government" evidently was a new term to the jurist.

Mr. Koch testified that his wife was cold and indifferent, and did not love him. He said he left her. Attorney Adcock prepared the complaint.

WILL BID FAREWELL

Lena Baskette will make her farewell Los Angeles appearance before starting on a tour of the Orpheum circuit the 29th inst., at the Coronation Ball, which is being staged at the Hotel Ambassador, by the United Spanish War Veterans. On this occasion the winner of the queen contest now in progress to decide what Los Angeles miss shall preside over the festivities incident to the grand encampment next month, will be crowned and presented with the keys to the Durant automobile, capital prize, by Gov. William D. Stephens. Miss Baskette will be remembered as the prima ballerina of the recent outdoor production of "Carmen" at the Hollywood Bowl and for her work at the Wampas Frolic staged last winter at the Ambassador.

A CHUCKLE FOR EVERYBODY

GUNN DEMONSTRATES ENGLISH AS SHE IS SPOKE!

Can You Think of an Idea as Funny or Funnier Than This? If So, Send It in and Win a Cash Prize

Starting every Friday and ending every Thursday, The Times conducts a Wad comic-strip contest. The best idea gets $10 and next $5, and all others available must be original, local, "drawable" and funny. Each picture must be described in words or a rough sketch. Title and dialogue must be supplied. All strips some member of the Wad family—Cicero Wad, the spender; Titus Wad, the nickel nurser; Mrs. Spenda Wad, club and society woman; Watt A. Wad, Elva Wad, pretty and frivolous daughter; Gunn Wad, 12-year-old terror, and Cicero Wad, Jr., the baby. Write on one side of the paper only. Address all to Mr. Wad, care The Times. Anyone may compete and submit as many ideas as desired. No manuscripts or drawings will be returned.

ADAMSON'S ADVENTURES

By O. Jacobsson

The Angel Child Nearly Made Adamson an Angel

GASOLINE ALLEY—A CHARMED LIFE

THE GUMPS—O, WHAT A WIFE IS MINNIE!

"REG'LAR FELLERS"

By GENE BYRNES

WINNIE WINKLE, THE BREADWINNER. Completing His Education

THAT REMINDS ME by JACK COLLINS

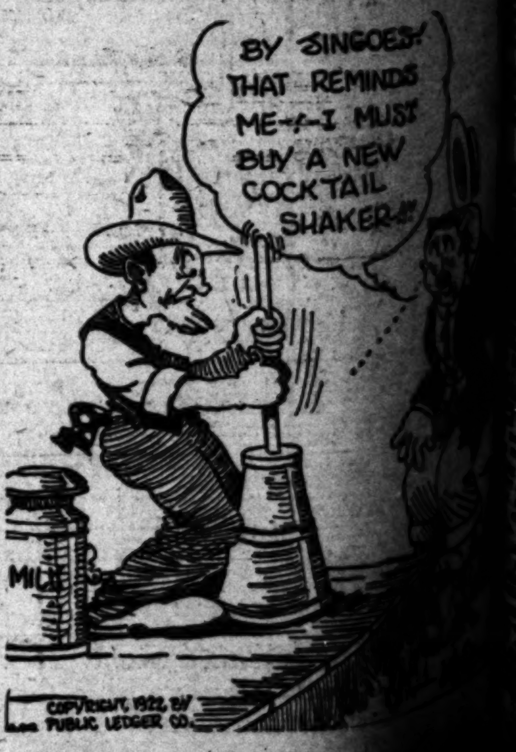

COPYRIGHT, 1922, BY PUBLIC LEDGER CO.